



CONSTRUCTION SUMMARY

Lot: 139

Model: 38-6 Elev.A SCARLATTI OPT- GFA1

Project/Phase: Brampton Encore / 2

CERAMIC

Invoice	Qty.	Description
2561 02Feb21 NoCat	1	FOYER / POWDER / GROUND FLOOR FOYER: UPGRADE 4 FLOOR TILE - 12X24" LAID IN STRAIGHT, STACKED PATTERN. SEE PLAN FOR TILE DIRECTION
2561 02Feb21 NoCat	1	MASTER ENSUITE: UPGRADE 4 FLOOR + WALL TILE - 12X24" LAID IN STRAIGHT, STACKED PATTERN - HORIZONTAL ON WALLS

CONCRETE AND DRAIN

Invoice	Qty.	Description
2477 28,894 27Nov20 **	1	ROUGH-IN - 3PC BASEMENT ROUGH-IN INCLUDED IN APS
2477 27Nov20 NoCat	1	ROUGH-IN - 3PC BASEMENT ROUGH-IN Included in APS

DRYWALL

Invoice	Qty.	Description
2477 27Nov20 NoCat	4	MAIN FLOOR; STANDARD DOOR EXTENDED HEIGHT 96" (PRICE PER DOOR) MAIN FLOOR 3 STOREY MODELS - 96"
2477 27Nov20 NoCat	3	MAIN FLOOR: EXTENDED HEIGHT ARCHWAY (PRICE PER DOORWAY) - 96"

ELECTRICAL

Invoice	Qty.	Description
2477 28,809 27Nov20	1	KITCHEN:110V WALL RECEPTACLE ON NORMAL CIRCUIT- LOCATE APPROX CENTER ABOVE PENINSULA - SEE PLAN FOR LOCATION
2477 27Nov20 NoCat	1	KITCHEN: SINGLE POLE SWITCH FOR PENINSULA LIGHT
2477 28,811 27Nov20	1	200 AMP ELECTRICAL SERVICE
2477 28,810 27Nov20	1	KITCHEN; 220V WALL RECEPTICAL ON DEDICATED CIRCUIT- FOR 4 WIRE BUILT-IN WALL OVEN - SEE PLAN FOR LOCATION
2477 28,808 27Nov20	1	KITCHEN: 110V WALL RECEPTACLE ON DEDICATED CIRCUIT - GAS FIRED APPLIANCE - FOR AUX. EQUIPMENT - NOT A STOVE PLUG



CONSTRUCTION SUMMARY

Lot: 139

Model: 38-6 Elev.A SCARLATTI OPT- GFA1

Project/Phase: Brampton Encore / 2

EXTERIOR COLOURS

Invoice	Qty.	Description
2477	1	EXTERIOR COLOUR PACKAGE # 3
27Nov20 NoCat		



CONSTRUCTION SUMMARY

Lot: 139

Model: 38-6 Elev.A SCARLATTI OPT- GFA1

Project/Phase: Brampton Encore / 2

FORMING

Invoice	Qty.	Description
2477 28,841 27Nov20	1	SIDE DOOR- HOME TO EXTERIOR- AS PER PLAN AND GRADE PERMITTING INCLUDED IN APS
2477 28,842 27Nov20 **	1	MANDOOR - GARAGE TO HOUSE- AS PER PLAN AND GRADE PERMITTING INCLUDED IN APS
2477 28,916 27Nov20 **	4	BASEMENT WINDOWS - UPGRADE EXISTING BASEMENT WINDOW TO 30 INCH X 24 INCH - MAY REQUIRE INSTALLATION OF WINDOW WELL
2477 27Nov20 ** NoCat	1	SIDE DOOR- HOME TO EXTERIOR- AS PER PLAN AND GRADE PERMITTING INCLUDED IN APS
2477 27Nov20 ** NoCat	1	SIDE DOOR- HOME TO EXTERIOR- AS PER PLAN AND GRADE PERMITTING INCLUDED IN APS
2477 27Nov20 ** NoCat	1	SIDE DOOR- HOME TO EXTERIOR- AS PER PLAN AND GRADE PERMITTING Included in APS
2477 27Nov20 ** NoCat	1	SIDE DOOR- HOME TO EXTERIOR- AS PER PLAN AND GRADE PERMITTING Included in APS
2477 27Nov20 ** NoCat	1	SIDE DOOR- HOME TO EXTERIOR- AS PER PLAN AND GRADE PERMITTING Included in APS
2477 27Nov20 NoCat	1	MANDOOR - GARAGE TO HOUSE- AS PER PLAN AND GRADE PERMITTING Included in APS
2477 27Nov20 ** NoCat	1	MANDOOR - GARAGE TO HOUSE- AS PER PLAN AND GRADE PERMITTING Included in APS
2477 27Nov20 ** NoCat	1	MANDOOR - GARAGE TO HOUSE- AS PER PLAN AND GRADE PERMITTING Included in APS
2477 27Nov20 ** NoCat	1	MANDOOR - GARAGE TO HOUSE- AS PER PLAN AND GRADE PERMITTING Included in APS



CONSTRUCTION SUMMARY

Lot: 139

Model: 38-6 Elev.A SCARLATTI OPT- GFA1

Project/Phase: Brampton Encore / 2

FRAMING

Invoice	Qty.	Description
2477 28,842 27Nov20	1	MANDOOR - GARAGE TO HOUSE- AS PER PLAN AND GRADE PERMITING INCLUDED IN APS
2477 27Nov20 ** NoCat	1	MANDOOR - GARAGE TO HOUSE- AS PER PLAN AND GRADE PERMITING Included in APS
2477 27Nov20 ** NoCat	1	MANDOOR - GARAGE TO HOUSE- AS PER PLAN AND GRADE PERMITING Included in APS
2477 27Nov20 ** NoCat	1	MANDOOR - GARAGE TO HOUSE- AS PER PLAN AND GRADE PERMITING Included in APS
2477 27Nov20 ** NoCat	1	MANDOOR - GARAGE TO HOUSE- AS PER PLAN AND GRADE PERMITING Included in APS
2477 27Nov20 NoCat	4	MAIN FLOOR; STANDARD DOOR EXTENDED HEIGHT 96" (PRICE PER DOOR) MAIN FLOOR 3 STOREY MODELS - 96"
2477 27Nov20 NoCat	3	MAIN FLOOR: EXTENDED HEIGHT ARCHWAY (PRICE PER DOORWAY) - 96"

GRANITE MARBLE QUARTZ

Invoice	Qty.	Description
2561 02Feb21 NoCat	1	KITCHEN: UPGRADE 3 QUARTZ COUNTER TOP
2561 02Feb21 NoCat	1	KITCHEN: FLUSH BREAKFAST BAR
2561 02Feb21 NoCat	1	KITCHEN: FULL SLAB BACKSPLASH - LEVEL 3 QUARTZ
2561 02Feb21 NoCat	1	KITCHEN: COOKTOP CUT OUT



CONSTRUCTION SUMMARY

Lot: 139
Model: 38-6 Elev.A SCARLATTI OPT- GFA1
Project/Phase: Brampton Encore / 2

HARDWOOD

Invoice	Qty.	Description
2561 02Feb21 NoCat	1	THRU OUT STANDARD AREAS: FAMILY / LIVING / DINING/ MAIN HALL / LANDINGS / UPPER HALL / KITCHEN: UGRADE 3 HARDWOOD - 3/4 X 5" WHITE OAK WIRE BRUSHED

HVAC

Invoice	Qty.	Description
2477 28,872 27Nov20	1	KITCHEN: GAS LINE ROUGH - 2ND FLOOR- (3-STOREY MODELS)
2611 27Jul21 NoCat	1	A/C TON 4.0 INCLUDED IN APS

INTERIOR TRIM AND DOORS

Invoice	Qty.	Description
2477 28,841 27Nov20 **	1	SIDE DOOR- HOME TO EXTERIOR- AS PER PLAN AND GRADE PERMITTING INCLUDED IN APS
2477 28,884 27Nov20	4	MAIN FLOOR; STANDARD DOOR EXTENDED HEIGHT 96" (PRICE PER DOOR) MAIN FLOOR 3 STOREY MODELS - 96"
2477 28,885 27Nov20	3	MAIN FLOOR: EXTENDED HEIGHT ARCHWAY (PRICE PER DOORWAY) - 96"
2477 27Nov20 ** NoCat	1	SIDE DOOR- HOME TO EXTERIOR- AS PER PLAN AND GRADE PERMITTING INCLUDED IN APS
2477 27Nov20 ** NoCat	1	SIDE DOOR- HOME TO EXTERIOR- AS PER PLAN AND GRADE PERMITTING INCLUDED IN APS
2477 27Nov20 ** NoCat	1	SIDE DOOR- HOME TO EXTERIOR- AS PER PLAN AND GRADE PERMITTING Included in APS
2477 27Nov20 NoCat	1	SIDE DOOR- HOME TO EXTERIOR- AS PER PLAN AND GRADE PERMITTING Included in APS
2477 27Nov20 ** NoCat	1	SIDE DOOR- HOME TO EXTERIOR- AS PER PLAN AND GRADE PERMITTING Included in APS



CONSTRUCTION SUMMARY

Lot: 139

Model: 38-6 Elev.A SCARLATTI OPT- GFA1

Project/Phase: Brampton Encore / 2

KITCHEN AND BATH CABINETRY

Invoice	Qty.	Description
2561 02Feb21 NoCat	1	KITCHEN: UPGRADE 2 CABINETRY PROFILE + UPGRADE SPRAY STAIN
2561 02Feb21 NoCat	1	KITCHEN: DOUBLE APPLIANCE CABINET WITH POT DRAWER BELOW OVENS
2561 02Feb21 NoCat	3	KITCHEN: POTS AND PANS DRAWERS
2561 02Feb21 NoCat	1	KITCHEN: FINISHED GABLE AT OVENS
2561 02Feb21 NoCat	1	KITCHEN: L-SHAPED CANOPY - INCLUDES 600CFM FAN
2561 02Feb21 NoCat	1	KITCHEN: UPGRADE HARDWARE
2561 02Feb21 NoCat	1	KITCHEN: FLUSH BREAKFAST BAR
2561 02Feb21 NoCat	1	KITCHEN: COOKTOP CUT OUT



CONSTRUCTION SUMMARY

Lot: 139
Model: 38-6 Elev.A SCARLATTI OPT- GFA1
Project/Phase: Brampton Encore / 2

PAINT

Invoice	Qty.	Description
2477 28,842 27Nov20 **	1	MANDOOR - GARAGE TO HOUSE- AS PER PLAN AND GRADE PERMITING INCLUDED IN APS
2477 27Nov20 ** NoCat	1	MANDOOR - GARAGE TO HOUSE- AS PER PLAN AND GRADE PERMITING Included in APS
2477 27Nov20 ** NoCat	1	MANDOOR - GARAGE TO HOUSE- AS PER PLAN AND GRADE PERMITING Included in APS
2477 27Nov20 ** NoCat	1	MANDOOR - GARAGE TO HOUSE- AS PER PLAN AND GRADE PERMITING Included in APS
2477 27Nov20 NoCat	1	MANDOOR - GARAGE TO HOUSE- AS PER PLAN AND GRADE PERMITING Included in APS
2477 27Nov20 NoCat	4	MAIN FLOOR; STANDARD DOOR EXTENDED HEIGHT 96" (PRICE PER DOOR) MAIN FLOOR 3 STOREY MODELS - 96"
2477 27Nov20 NoCat	3	MAIN FLOOR: EXTENDED HEIGHT ARCHWAY (PRICE PER DOORWAY) - 96"
2561 02Feb21 NoCat	1	MAIN STAIRS: STAIN STAIRS
2561 02Feb21 NoCat	1	KITCHEN: UPGRADE 2 CABINETRY PROFILE + UPGRADE SPRAY STAIN



CONSTRUCTION SUMMARY

Lot: 139

Model: 38-6 Elev.A SCARLATTI OPT- GFA1

Project/Phase: Brampton Encore / 2

PLUMBING

Invoice	Qty.	Description
2477 28,894 27Nov20	1	ROUGH-IN - 3PC BASEMENT ROUGH-IN INCLUDED IN APS
2477 27Nov20 ** NoCat	1	ROUGH-IN - 3PC BASEMENT ROUGH-IN Included in APS
2561 02Feb21 NoCat	1	KITCHEN: UPGRADE SINK TO BLANCO QUATRUS R15 U SUPER SINGLE
2561 02Feb21 NoCat	1	MASTER ENSUITE: UPGRADE TO FREE-STANDING TUB - MIROLIN BROOK

STAIRS AND RAILINGS

Invoice	Qty.	Description
2561 02Feb21 NoCat	1	MAIN STAIRS: EUROLINE 0 PICKETS

WINDOWS - BASEMENT

Invoice	Qty.	Description
2477 28,916 27Nov20	4	BASEMENT WINDOWS - UPGRADE EXISTING BASEMENT WINDOW TO 30 INCH X 24 INCH - MAY REQUIRE INSTALLATION OF WINDOW WELL



CONSTRUCTION SUMMARY

Lot: 139
Model: 38-6 Elev.A SCARLATTI OPT- GFA1
Project/Phase: Brampton Encore / 2

WINDOWS AND DOORS

Invoice	Qty.	Description
2477 28,841 27Nov20 **	1	SIDE DOOR- HOME TO EXTERIOR- AS PER PLAN AND GRADE PERMITTING INCLUDED IN APS
2477 28,842 27Nov20 **	1	MANDOOR - GARAGE TO HOUSE- AS PER PLAN AND GRADE PERMITTING INCLUDED IN APS
2477 27Nov20 ** NoCat	1	SIDE DOOR- HOME TO EXTERIOR- AS PER PLAN AND GRADE PERMITTING INCLUDED IN APS
2477 27Nov20 ** NoCat	1	SIDE DOOR- HOME TO EXTERIOR- AS PER PLAN AND GRADE PERMITTING INCLUDED IN APS
2477 27Nov20 NoCat	1	SIDE DOOR- HOME TO EXTERIOR- AS PER PLAN AND GRADE PERMITTING Included in APS
2477 27Nov20 ** NoCat	1	SIDE DOOR- HOME TO EXTERIOR- AS PER PLAN AND GRADE PERMITTING Included in APS
2477 27Nov20 ** NoCat	1	SIDE DOOR- HOME TO EXTERIOR- AS PER PLAN AND GRADE PERMITTING Included in APS
2477 27Nov20 ** NoCat	1	MANDOOR - GARAGE TO HOUSE- AS PER PLAN AND GRADE PERMITTING Included in APS
2477 27Nov20 ** NoCat	1	MANDOOR - GARAGE TO HOUSE- AS PER PLAN AND GRADE PERMITTING Included in APS
2477 27Nov20 ** NoCat	1	MANDOOR - GARAGE TO HOUSE- AS PER PLAN AND GRADE PERMITTING Included in APS
2477 27Nov20 ** NoCat	1	MANDOOR - GARAGE TO HOUSE- AS PER PLAN AND GRADE PERMITTING Included in APS

Scheduled Closing Date:

Purchaser: GOLDPARK HOMES INVENTORY Property: 139
Telephone Res. / Bus: (416) 785-5566 Project: Brampton Encore - Phase 2
Decor Advisor: Yolande Somerville Model and Elevation: 38-6 Elev.A SCARLATTI OPT- GFA1

Layout Changes: Yes No Sketch Attached: Yes No Exterior Colour Scheme:

1. Cabinetry

	Style and Colour	Counter	Hardware
Kitchen / Breakfast	*Florentine maple 'Graphite'	*Quartz: Misty Carrara	*CH-38
Laundry Room	n/a	n/a	n/a
Powder Room	n/a	n/a	n/a
Ground Floor Bath	Varese pvc 'White Crystal'	P-Lam: 6696-46	cs1-24
Master Ensuite Bathroom	Siena oak 'Greystone'	P-Lam: 6698-46	cs1-23
Second Ensuite Bathroom (If Applicable)	Siena oak 'Greystone'	P-Lam: 6696-46	cs1-24
Shared Ensuite	Siena oak 'Greystone'	P-Lam: 4925k-07	cs1-24

Comment

2. Floor Tile

	Selection
Entrance Vestibule	12x24" Carrara X polished 'White'
Main Hall	
Kitchen / Breakfast	see hardwood
Laundry Room	13x13" New Reeds 'Brown'
Powder Room	*12x24" Carrara X polished 'White'
Ground Floor Bath	13x13" New Albion 'White'
Master Ensuite Bathroom	*12x24" Carrara X polished 'White'
Second Ensuite Bathroom (If Applicable)	13x13" New Albion 'White'
Lower Landing (If Applicable)	*12x24" Carrara X polished 'White'
Shared Ensuite	13x13" New Reeds 'Brown'

Comment

3. Wall Tile

	Selection	Listello/Inserts	Describe
Ground Floor Bath	8x10" Weave 'White'	Yes No	
Master Ensuite Bathroom			
Tub Deck		Yes No	
Shower Stall	*12x24" Carrara X pol 'White'	Yes No	
Bathroom Walls		Yes No	
Second Ensuite Bathroom (If Applicable)	8x10" Weave 'White'	Yes No	
Shared Ensuite	8x10" Weave 'White'	Yes No	
Kitchen Backsplash	Yes No	Backsplash Behind Fridge	
Comment	*FHBS - same as counter slab		

Scheduled Closing Date:

Purchaser:
GOLDPARK HOMES INVENTORY

Property: 139

Telephone Res. / Bus: (416) 785-5566

Project: Brampton Encore - Phase 2

Decor Advisor: Yolande Somerville

Model and Elevation: 38-6 Elev.A SCARLATTI OPT- GFA1

4. Plumbing Fixtures

Second Ensuite

Powder Room

Master Ensuite Bathroom

Other Room - Specify

Other Washroom

Comment

Standard thru out except kitchen sink

5. Hardwood Flooring

Type and Stain

Main Hall

Kitchen / Breakfast

Living Room

Dining Room

Family Room

Den/Library

Entrance Vestibule

Lower Landing (If Applicable)

Type and Stain

Upper Landing

Upper Hall

Master Bedroom

Bedroom #2

Bedroom #3

Bedroom #4

Bedroom #5

Other Room - Specify

*3/4x5" wht oak wirebrush 'Atlantis'

*3/4x5" wht oak wirebrush 'Atlantis'

Comment

6. Carpeting

Upgrade

Ground Floor

Second Floor

Description

Standard 4002-01 with standard underpad

Type

Upgrade Underpad

Carpet on Stairs

Area

Capped

Runner - *Upgrade

Comment

7. Fireplace

Living Room

Purchased

As Per Plan

N/A

Family Room

Purchased

As Per Plan

N/A

Other Room - Specify

Purchased

As Per Plan

N/A

☐
☐
☒

☐
☒
☐

☐
☐
☒

Fireplace Type

Mantle Type

Colour / Stain

Surround

Hearth

Standard Gas

NF-24

White

Nero Marquina

none

Comment

Page 2 of 4

Printed 2/1/2021 11:48:18

Scheduled Closing Date:

Purchaser: GOLDPARK HOMES INVENTORY

Property: 139

Telephone Res. / Bus: (416) 785-5566

Project: Brampton Encore - Phase 2

Decor Advisor: Yolande Somerville

Model and Elevation: 38-6 Elev.A SCARLATTI OPT- GFA1

8. Trim Carpentry

Interior Doors Front Door Glass Inserts Door Handles

Interior Trim

Comment

9. Plaster Mouldings and Medallions

Standard Throughout ☐ Yes ☐ No ☒ N/A

Entrance Vestibule	<input type="text"/>	<input type="text"/>	Kitchen/Breakfast	<input type="text"/>	<input type="text"/>
Main Hall	<input type="text"/>	<input type="text"/>	Den/Library	<input type="text"/>	<input type="text"/>
Living Room	<input type="text"/>	<input type="text"/>	Lower Landing	<input type="text"/>	<input type="text"/>
Dining Room	<input type="text"/>	<input type="text"/>	Other Room - Specify	<input type="text"/>	<input type="text"/>
Family Room	<input type="text"/>	<input type="text"/>			

Comment

10. Railings and Spindles

Railing Package	<input type="text" value="Euroline 0"/>	Spindle Colour	<input type="text" value="Black"/>
Railing Colour	<input type="text" value="Graphite"/>	Treads	<input type="text" value="Graphite"/>
Stringer / Riser	<input type="text" value="Graphite"/>	Oak Stairs	<input checked="" type="radio"/> Yes <input type="radio"/> No <input type="radio"/> N/A

Comment

11. Wall Paint / Ceilings

Throughout Finished Areas

Trim Paint

Smooth Ceilings

Ground Floor ☐

Second Floor ☐

Note

Comment

Scheduled Closing Date:

Purchaser: GOLDPARK HOMES INVENTORY

Property: 139

Telephone Res. / Bus: (416) 785-5566

Project: Brampton Encore - Phase 2

Decor Advisor: Yolande Somerville

Model and Elevation: 38-6 Elev.A SCARLATTI OPT- GFA1

12. Electrical

Hood Fan ☐ White ☐ Stainless ☐ N/A

Above Kitchen Cabinet Light ☐ Yes ☒ No

Below Kitchen Cabinet Light ☐ Yes ☒ No

Standard Appliances ☐

Over The Range Microwave ☐

Chimney Style Fan ☐

Comment

13. Heating and Air Conditioning

Air Conditioning

Gas Provisions Stove

Gas Provisions Dryer

Gas Provisions Barbecue

Comment

14. Additional Comments

15. Disclaimers and Notes

- 1) Colours of all materials are as close as possible to builder's selection, but not necessarily identical due to variances in manufacturing.
- 2) Any extras listed above are null and void unless accompanied by a separate invoice/amendment. Said invoice must be paid in full.
- 3) The Purchaser acknowledges that after Interior Colour Selection form is signed and dated, no further changes will be permitted other than re-selection due to unavailability.

Purchaser's Initials
- 4) The Purchaser acknowledges reading and accepting the "Gold Park Homes Decor Centre Disclaimers" form. This document contains other miscellaneous disclaimers.

This Interior Colour Selection is final and approved by:

Signature: Date:

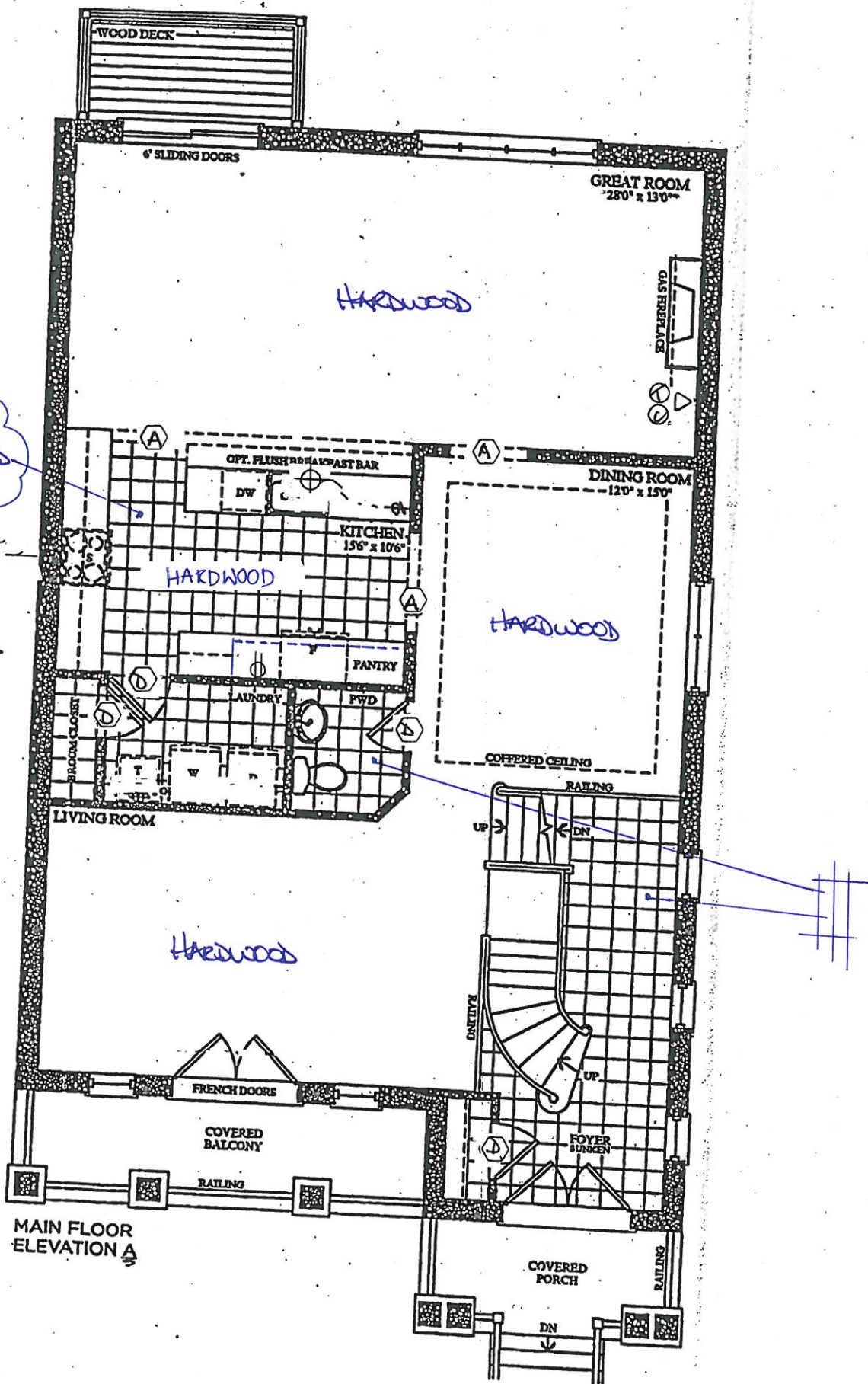

MAIN FLOOR
ELEVATION A

BE2-139
OCT 13 2020

BE2-139
Feb 1, 2021

The Scarlatti

Elevation A • 3,591 sq.ft. Elevation B • 3,578 sq.ft.

Prices, figures, illustrations, sizes, features and finishes are subject to change without notice. E.A.O.E. Areas and dimensions are approximate and actual usable floor space may vary from the stated area. Layout may be reverse of the unit purchased. E. & O.E.

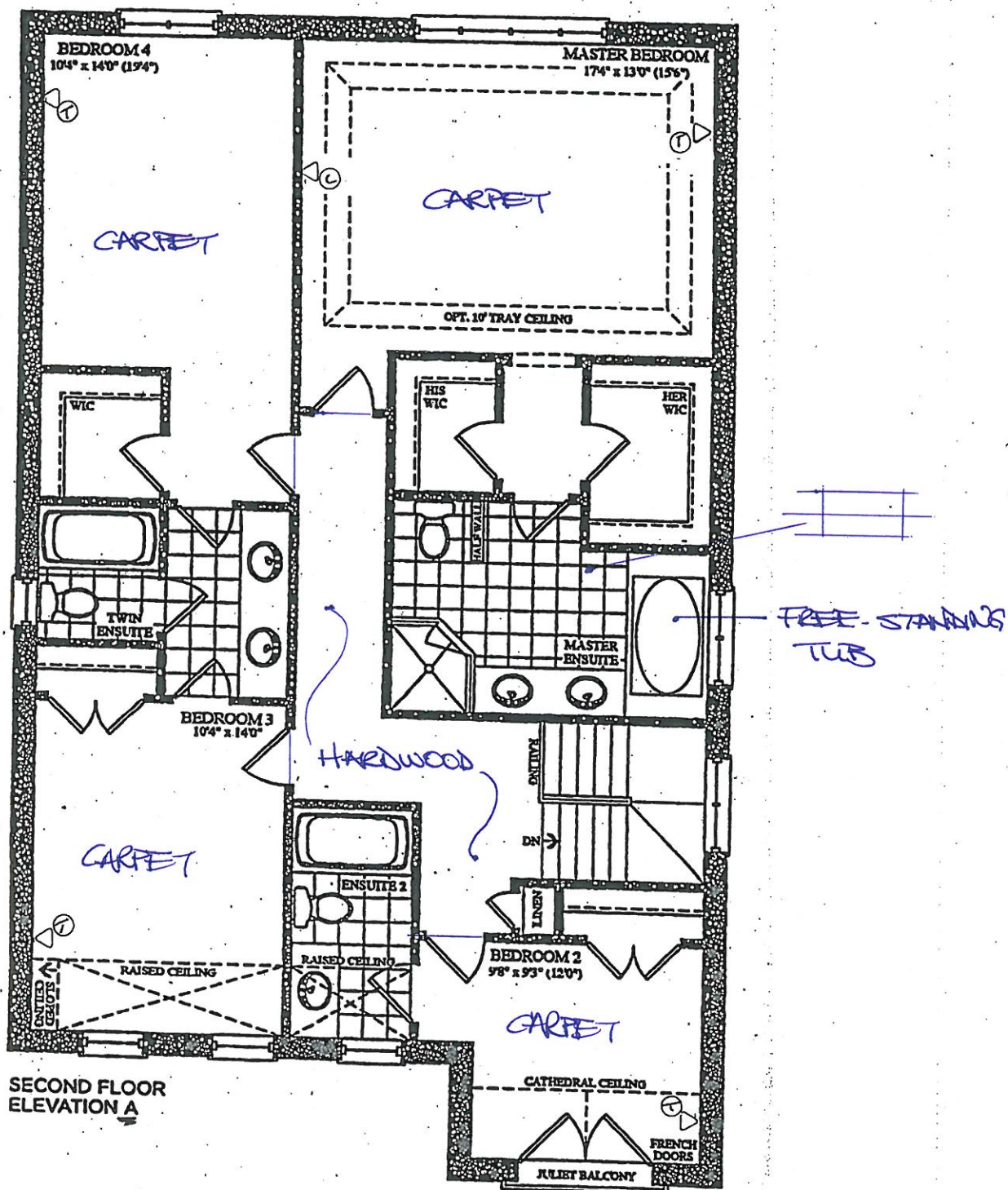

BE2-139
 OCT 13 2020
 BE2-139
 Feb 1, 2021

The Scarlatti

Elevation A • 3,591 sq.ft. Elevation B • 3,578 sq.ft.

Prices, figures, illustrations, plans, features and finishes are subject to change without notice. E.A.G.E. Areas and dimensions are approximate and actual usable floor space may vary from the stated area. Layout may be reverse of the unit purchased. E. & G.E.

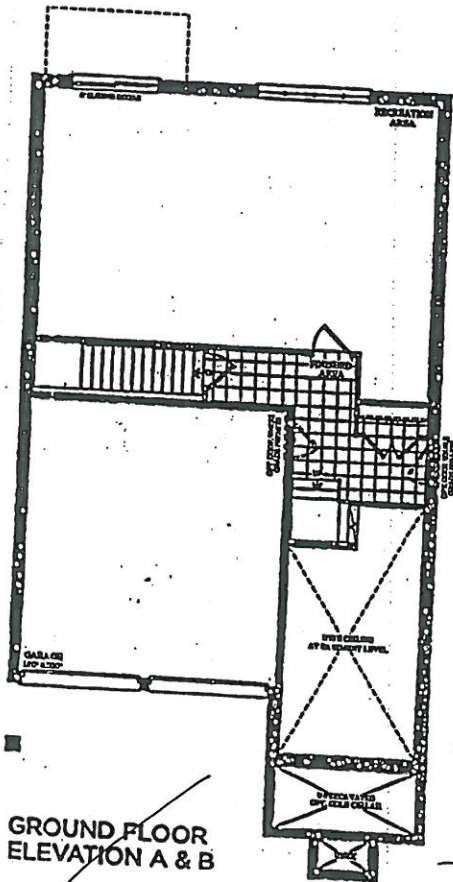

GROUND FLOOR
ELEVATION A & B

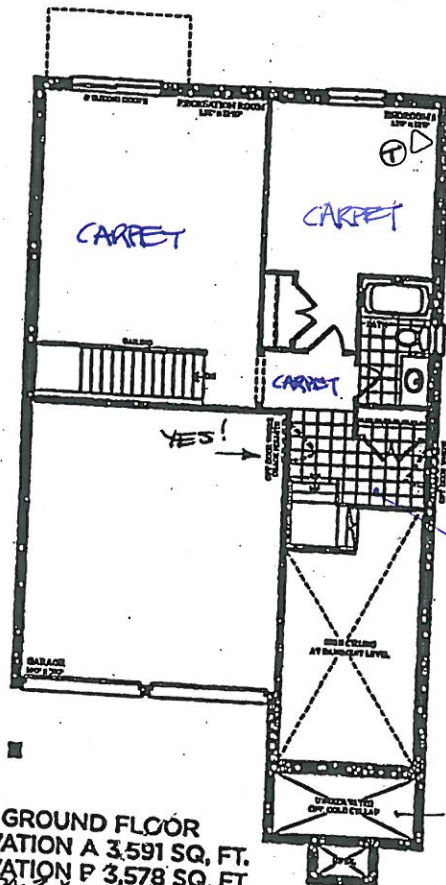

OPT. GROUND FLOOR
ELEVATION A 3,591 SQ. FT.
ELEVATION B 3,578 SQ. FT.

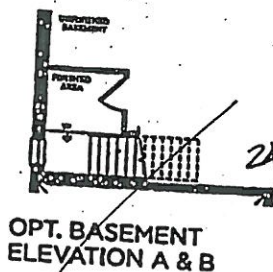

OPT. BASEMENT
ELEVATION A & B

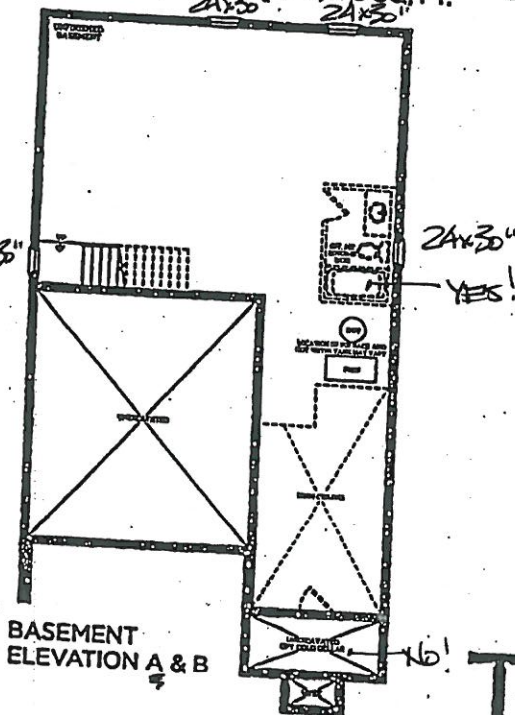

BASEMENT
ELEVATION A & B

The Scarlatti

Elevation A • 3,591 sq.ft. Elevation B • 3,578 sq.ft.

Prices, figures, illustrations, sizes, features and finishes are subject to change without notice. E.&O.E. Areas and dimensions are approximate and actual usable floor space may vary from the stated area. Layout may be reverse of the unit purchased. E. & O.E.

BE2-139
OCT 13 2020
BE2-139
Feb 1, 2021

Trade Name: Gold Park Homes

Site location: Brampton

Model: 38-6

Address:

Project: Encore

Phase:

This layout has been explained to the purchaser by Cortina Kitchens Inc. and is understood by the purchaser.

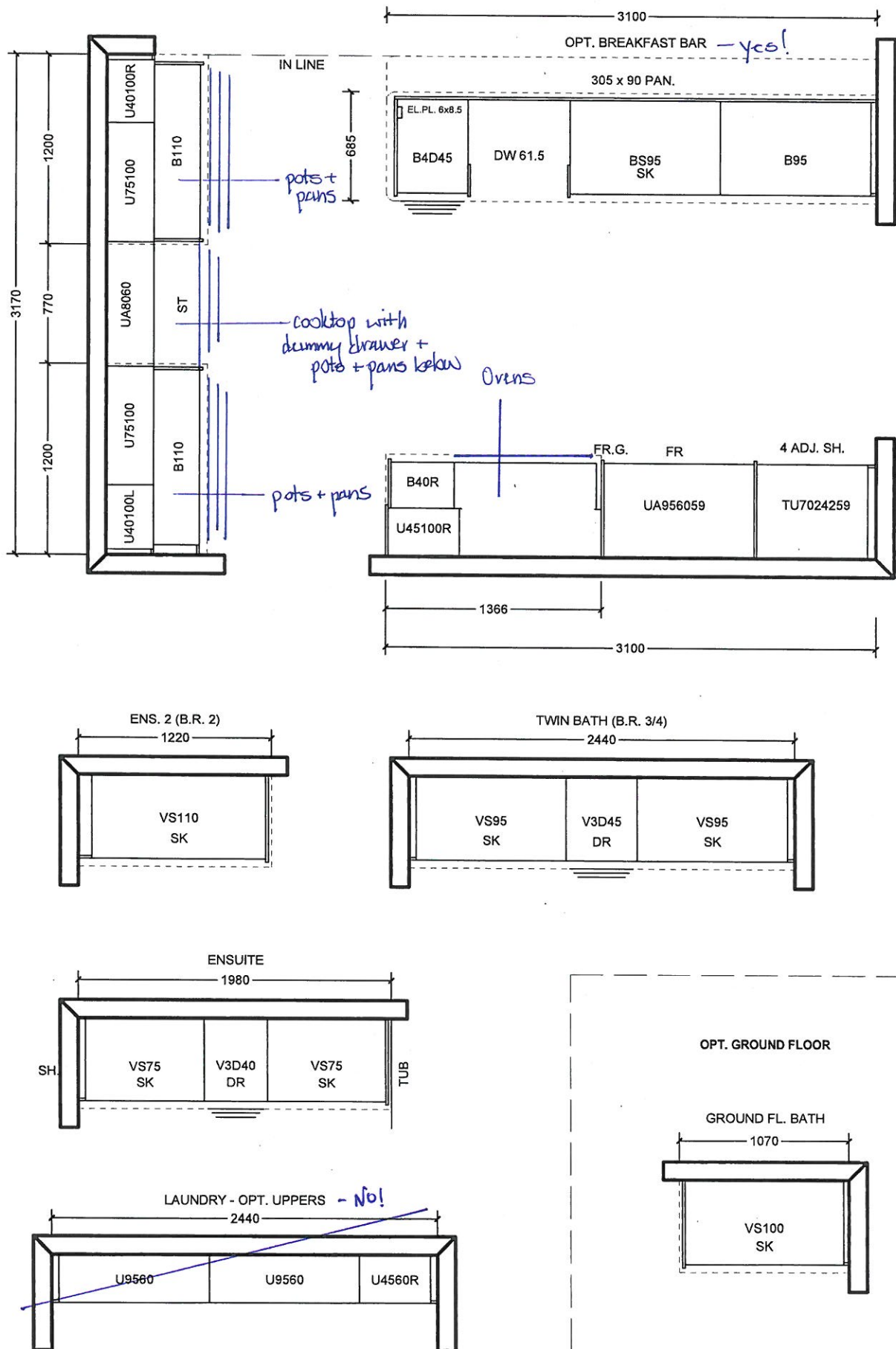

All prices subject to confirmation from head office.
This quotation is subject to the terms & conditions set out
in Cortina's Agreement of Purchase and Sale

All agreements are contingent upon strikes, accidents, and delay beyond our control.
Please provide our installer with template for sinkholes or \$150.00 will be charged for callback.

ACCEPTED DATE: _____

CUSTOMER SIGNATURE

SALESPERSON SIGNATURE

CORTINA HEAD OFFICE APPROVAL

ITEM A. Wood grain and colour are characteristics of the product, we cannot guarantee that such grain and colour will always match
ITEM B. Cortina Kitchens reserves the right to alter dimensions and make technical changes without notice.

BE2-139
Feb 1, 2021

- Standard 2CM & 3CM
- ⊖ Upgrade 1 2CM & 3CM
- ⊗ Upgrade 1 4 CM
- Upgrade 2

20mm (3/4") Profiles



30mm (1 1/4") Profiles

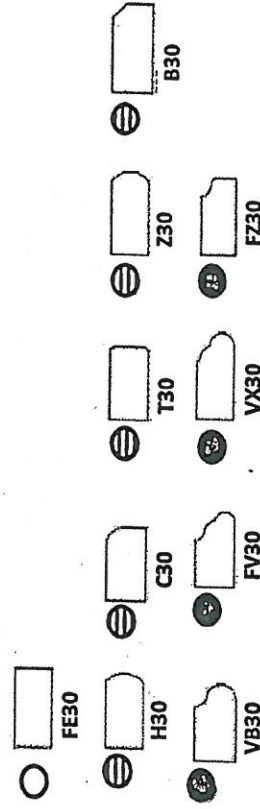

40mm (1 1/2") Profiles

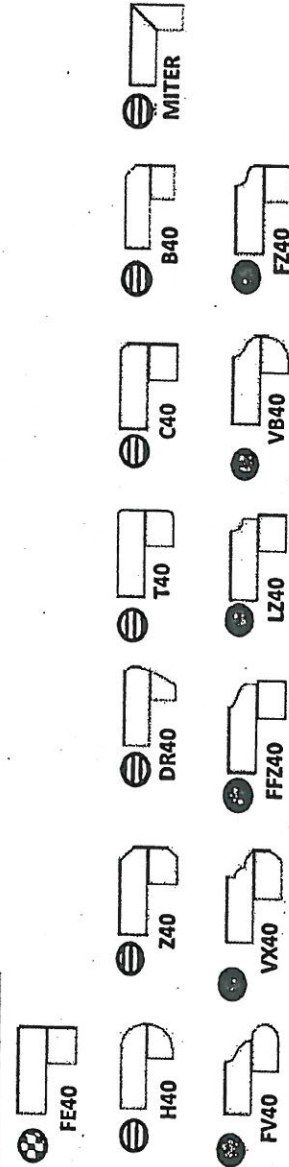

Note: All colours may not be available in 30mm at time ordered. Vendor reserves the right to use 40 mm edges (by lamination process).

*Mitre edge is available in Upgrade 1 for an overall thickness of 2". All other Mitre edge options will be an Upgrade 2 Edge.

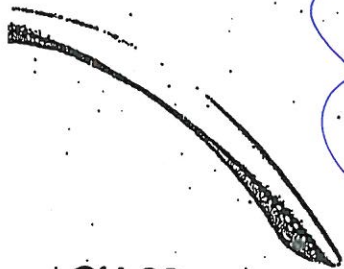

CH-32

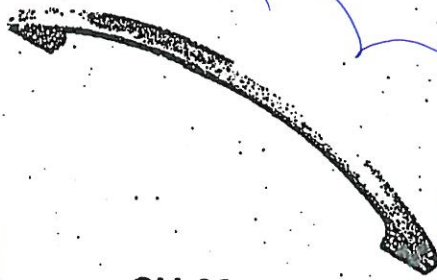

CH-38

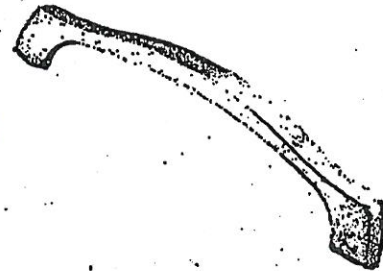

CH-44

↳ kitchen

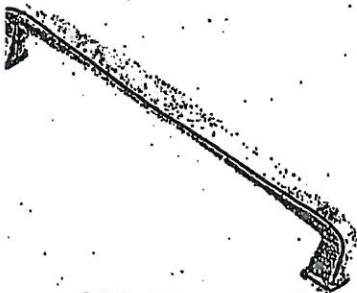

CH-45

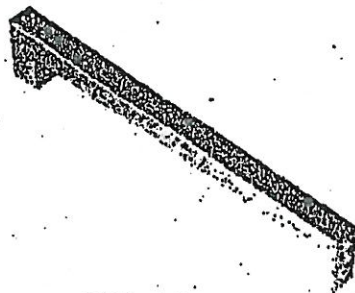

CH-46

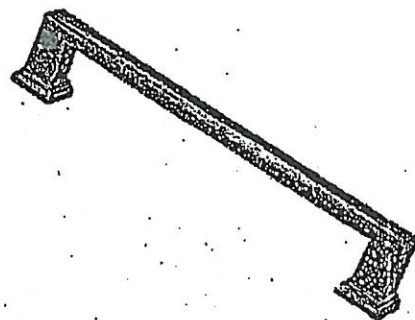

CH-47

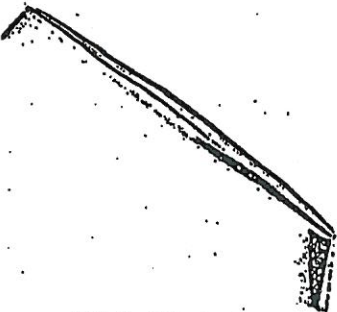

CH-48

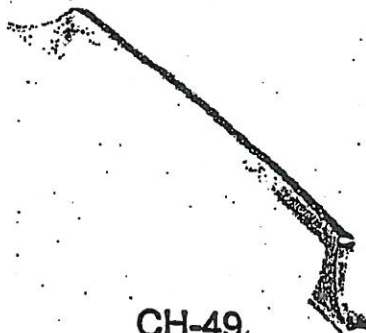

CH-49

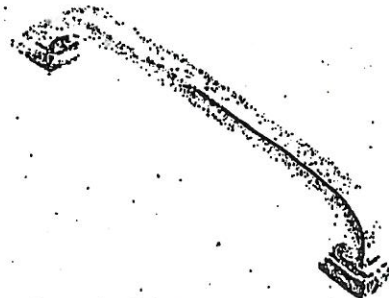

CH-50

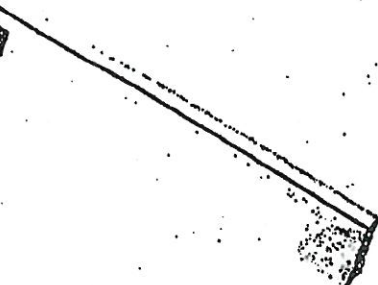

CH-51

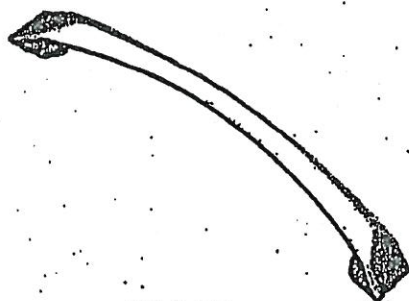

CH-52

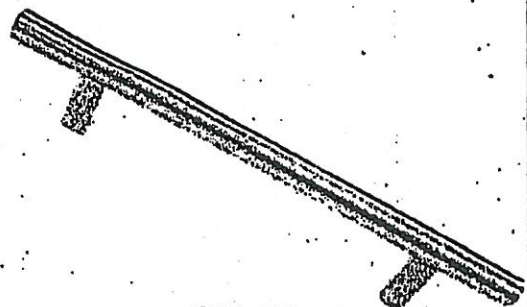

CH-53

NOTES:

IMAGES ARE FOR QUICK REFERENCE PURPOSES ONLY
ACTUAL SIZES AND FINISHES AS PER HARDWARE
SAMPLE BOARD PROVIDED TO DECOR CENTRE

ARTINA STANDARD HARDWARE

BEA-139
Feb 1, 2021

MODIFIED: 19/05/16 R

STANDARD HARDWARE

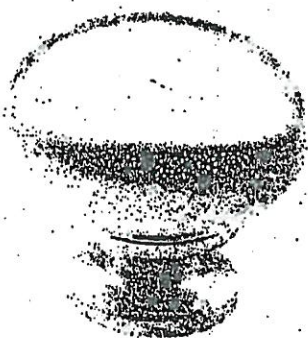

CSI-6



CSI-10



CSI-14

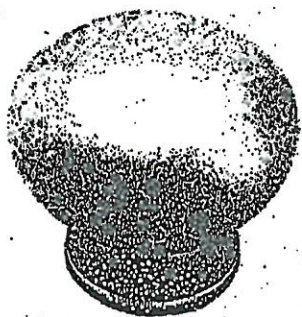

CSI-16

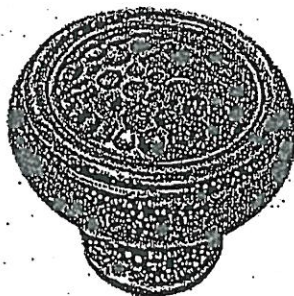

CSI-18

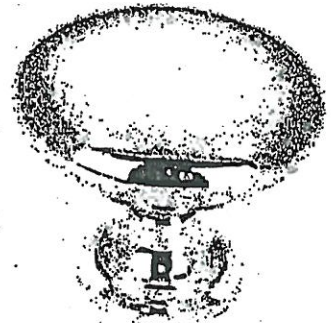

CSI-19

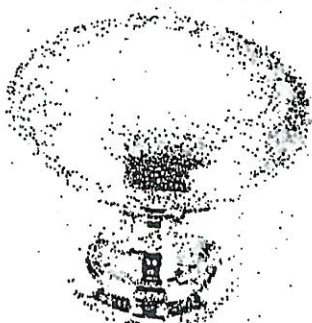

CSI-20



CSI-21

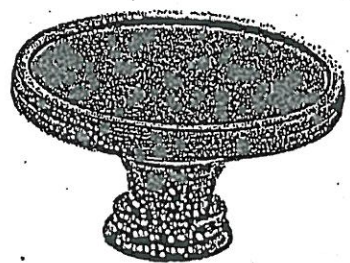

CSI-22

- Master Ensuite

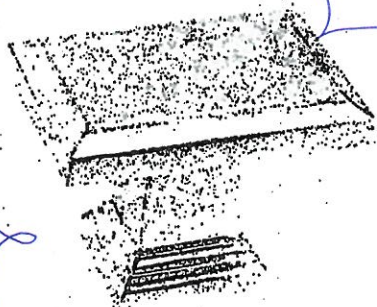

CSI-23

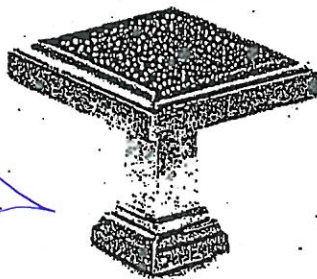

CSI-24

- Ground floor Bath
- Ensuite 2
- Shared Ensuite

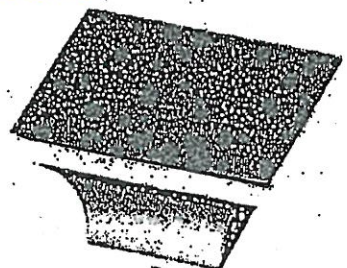

CSI-25

*NOTES:

- IMAGES ARE FOR QUICK REFERENCE PURPOSES ONLY
- ACTUAL SIZES AND FINISHES AS PER HARDWARE SAMPLE BOARD PROVIDED TO DECOR CENTRE

UPGRADE KITCHEN SINK

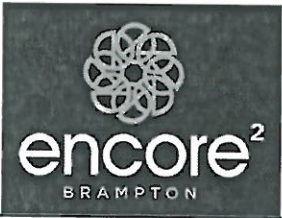

BLANCO - QUATRUS R15 U SUPER SINGLE

Stainless Steel - Undermount
32" x 18" x 9"

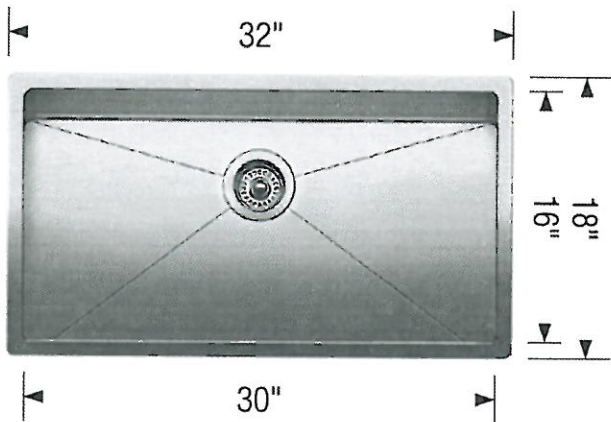

Stainless Steel

MODEL 401518 Stainless Steel

Lot# BE2-139	Date: Feb 1 2021	Room: Kitchen
Signature:		
Signature:		

UPGRADE TUB

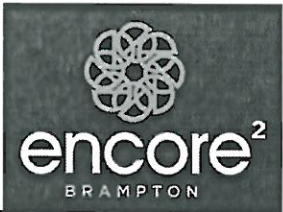

MIROLIN - BROOKE
Freestanding Tub
68" x 36"
CF2002



Lot# BE2-139	Date: Feb 1, 2021	Room: Master Ensuite
Signature:		
Signature:		



BATHROOM ACCESSORIES

PROJECT: ENCORE 2

LOT: 139

INSTALL STANDARD BATHROOM ACCESSORIES
THRU OUT (TOWEL BAR, SOAP DISH, TISSUE
HOLDER) **location as per vendors discretion



DO *NOT* INSTALL STANDARD BATHROOM
ACCESSORIES THRU OUT (TOWEL BAR, SOAP
DISH, TISSUE HOLDER)



SIGNATURE: _____

SIGNATURE: _____

DATE: Feb 1, 2021

NA30N7755TS

SAMSUNG

30" Gas Cooktop



Signature Features

22K True Dual-Power Burner

- Two independent heating burners offer intense heat and precise control to quickly boil water or temper chocolate.

Analog Controls with Digital Wi-Fi and Bluetooth® Technology

- The ultimate combination of analog comfort and digital technology delivers exceptional cooking performance.

Cast Iron Griddle

- Cook breakfast, grill sandwiches, or sauté vegetables on the removable griddle.

Available Colors



Stainless Steel (shown)



Fingerprint Resistant
Black Stainless Steel



22K True Dual-Power Burner



Cast Iron Griddle

Features

- Bluetooth® Connected to Hood
- Blue LED Lights
- Wi-Fi Connectivity
- Powerful Cooktop
 - Right Front: 13K BTU
 - Left Front: 9.5K BTU
 - Right Rear: 5K BTU
 - Left Rear: 9.5K BTU
 - Center: True Dual, 22K BTU (Brass)
- Cast Iron 3-Piece Grates
- Sealed Burners
- Burner On/Off Monitoring
- ADA Compliant

Convenience

- Wok Grate
- LP Conversion Kit



ADA Compliant

NA30N7755TS

SAMSUNG

30" Gas Cooktop

Installation Requirements

Countertop cut-out and minimum clearance dimensions:

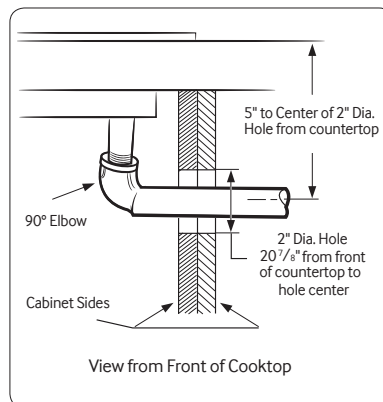
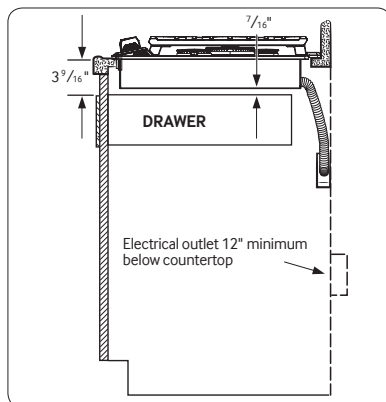
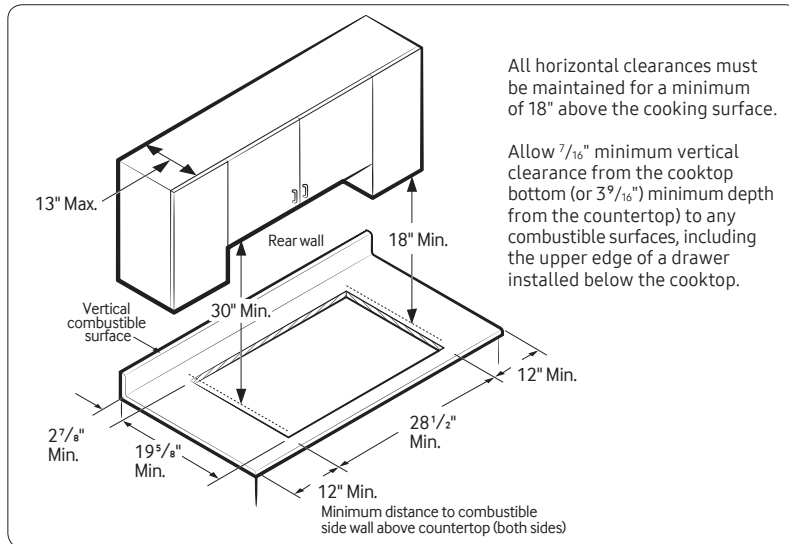

Total Power (BTU)

59K

Power Source

120V / 60 Hz / 1A

Gas Cooktop (BTU)

- Right Front: 13K
- Left Front: 9.5K
- Right Rear: 5K Simmer
- Left Rear: 9.5K
- Center: 22K (True Dual)

Warranty

One (1) Year All Parts and Labor

Product Dimensions & Weight (WxHxD)

Outside (Max) Cooktop Dimensions:

30" x 5 $\frac{41}{72}$ " x 22 $\frac{1}{3}$ "

Cooktop Cut-Out Dimensions:

28 $\frac{1}{2}$ " x 3 $\frac{1}{8}$ " x 19 $\frac{5}{8}$ "

Weight: 75.8 lbs. (76.3 lbs. Fingerprint Resistant Black Stainless Steel)

Shipping Dimensions & Weight (WxHxD)

Dimensions: 34 $\frac{11}{16}$ " x 10 $\frac{5}{8}$ " x 25 $\frac{5}{8}$ "

Weight: 84.0 lbs. (84.9 lbs. Fingerprint Resistant Black Stainless Steel)

Color

Stainless Steel

Model

NA30N7755TS

UPC Code

887276281704

Fingerprint Resistant

Black Stainless Steel

NA30N7755TG

887276281698

Installing Over a Single Oven

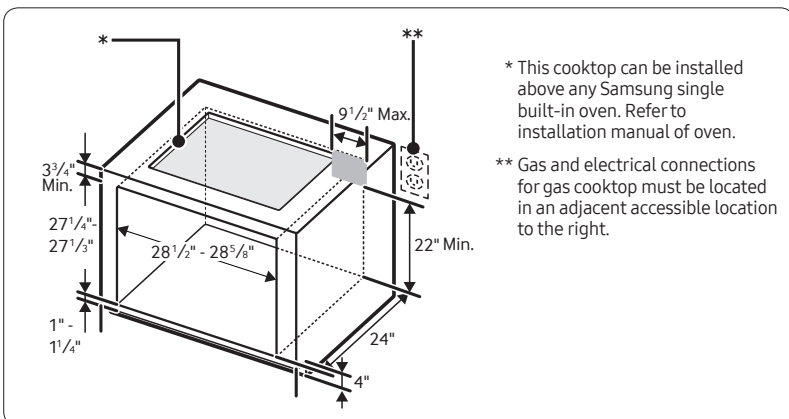

Cooktop Dimensions

