



LOT NUMBER: 48  
UNIT NAME: BROOKSIDE  
ELEVATION: C(REV)  
UNIT NUMBER: 4003

LOT NUMBER: 47  
UNIT NAME: BROOKSIDE  
ELEVATION: B  
UNIT NUMBER: 4003

LOT NUMBER: 46  
UNIT NAME: FORESTVIEW  
ELEVATION: B(REV)  
UNIT NUMBER: 4206

LOT NUMBER: 45  
UNIT NAME: BROADVIEW  
ELEVATION: C  
UNIT NUMBER: 4205



LOT NUMBER: 44  
UNIT NAME: FORESTCREST  
ELEVATION: A(REV)  
UNIT NUMBER: 4203

LOT NUMBER: 43  
UNIT NAME: BROOKSIDE  
ELEVATION: B  
UNIT NUMBER: 4003

LOT NUMBER: 42  
UNIT NAME: BROADVIEW  
ELEVATION: B (REV)  
UNIT NUMBER: 4205



LOT NUMBER: 41  
UNIT NAME: THE KNIGHTSWOOD  
ELEVATION: B  
UNIT NUMBER: 5005

ensure that all plans submitted for approval fully comply with the Architectural Guidelines and all applicable regulations and requirements including zoning provisions and any provisions in the subdivision agreement. The Control Architect is not responsible in any way for examining or approving site (lotting) plans or working drawings with respect to any zoning or building code or permit matter or that any house can be properly built or located on its lot.

This is to certify that these plans comply with the applicable Architectural Design Guidelines approved by the City of VAUGHAN.

LEGEND:

- |  |   |   |                             |  |
|--|---|---|-----------------------------|--|
| 1 BRICK/ STONE VENEER ON SIDES OF STAIRS (POURED OR "BRICK LEDGE" PRECAST) | 2 DROP OR RAISE BANDING BY AMOUNT INDICATED.        | 3 ADD BANDING AND/OR TRIM AS INDICATED.   | 4 ADDED CAMBERED HEADERS    | 5 8'-0" X 8'-0" GARAGE DOORS.            |
| 6 DROPPED OR RAISED SOFFIT AS INDICATED.                                   | 7 ADJUSTED ROOF OVERHANG AS INDICATED ON ROOF PLAN. | 8 PROVIDE GUARD FER CONSTRUCTION NOTE 11. | 9 FOYER SUNKEN AS INDICATED | 10 LIGHT FIXTURE RELOCATED AS INDICATED. |



LOT NUMBER: 41  
UNIT NAME: THE KNIGHTSWOOD  
ELEVATION: B  
UNIT NUMBER: 5005



LOT NUMBER: 42  
UNIT NAME: BROADVIEW  
ELEVATION: REAR UPG. B (REV)  
UNIT NUMBER: 4205



LOT NUMBER: 43  
UNIT NAME: BROOKSIDE  
ELEVATION: REAR UPG. B  
UNIT NUMBER: 4003



LOT NUMBER: 44  
UNIT NAME: FORESTCREST  
ELEVATION: REAR UPG. A (REV)  
UNIT NUMBER: 4203



LOT NUMBER: 45  
UNIT NAME: BROADVIEW  
ELEVATION: REAR UPG. C  
UNIT NUMBER: 4205



LOT NUMBER: 46  
UNIT NAME: FORESTVIEW  
ELEVATION: REAR UPG. B (REV)  
UNIT NUMBER: 4206



LOT NUMBER: 47  
UNIT NAME: BROOKSIDE  
ELEVATION: REAR UPG. B  
UNIT NUMBER: 4003



LOT NUMBER: 48  
UNIT NAME: BROOKSIDE  
ELEVATION: REAR UPG. C (REV)  
UNIT NUMBER: 4003

It is the builder's complete responsibility to ensure that all plans submitted for approval fully comply with the Architectural Guidelines and all applicable regulations and requirements including zoning provisions and any provisions in the subdivision agreement. The Control Architect is not responsible in any way for examining or approving site (lotting) plans or working drawings with respect to any zoning or building code or permit matter or that any house can be properly built or located on its lot.

This is to certify that these plans comply with the applicable Architectural Design Guidelines approved by the City of VAUGHAN.

LEGEND:

- |   |   |   |   |   |   |   |                           |    |                                       |
|---|---|---|---|---|---|---|---------------------------|----|---------------------------------------|
| 1 | BRICK/STONE VENEER ON SIDES OF STAIRS (POURED OR "BRICK LEDGE" PRECAST) | 2 | DROP OR RAISE BANDING BY AMOUNT INDICATED.        | 3 | ADD BANDING AND/OR TRIM AS INDICATED.   | 4 | ADDED CAMBERED HEADERS    | 5  | 8'-0" X 8'-0" GARAGE DOORS.           |
| 6 | DROPPED OR RAISED SOFFIT AS INDICATED.                                  | 7 | ADJUSTED ROOF OVERHANG AS INDICATED ON ROOF PLAN. | 8 | PROVIDE GUARD PER CONSTRUCTION NOTE 11. | 9 | FOYER SUNKEN AS INDICATED | 10 | LIGHT FIXTURE RELOCATED AS INDICATED. |

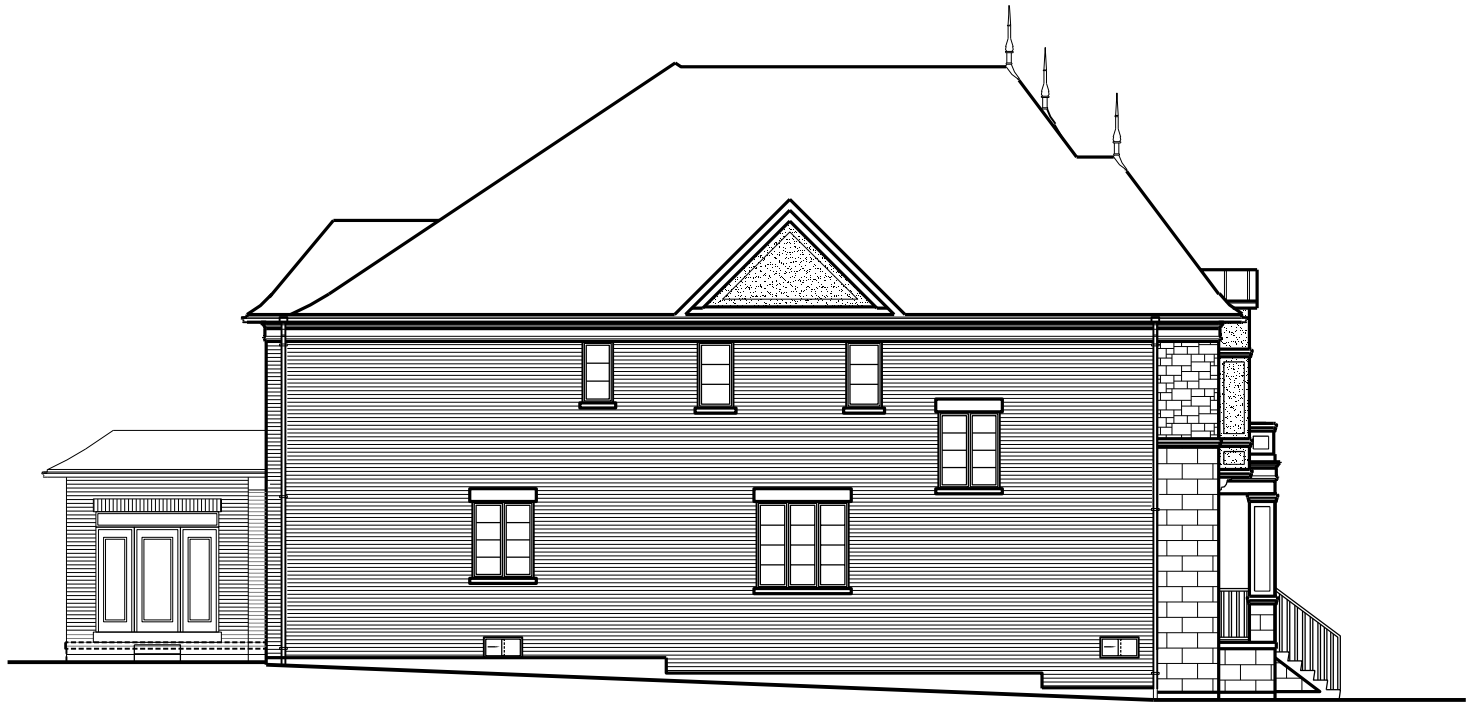

LOT NUMBER: 41  
UNIT NAME: THE KNIGHTSWOOD  
ELEVATION: SIDE B UPG.  
UNIT NUMBER: 5005

LEGEND:

- 1

BRICK/ STONE VENEER ON SIDES OF STAIRS  
(POURED OR "BRICK LEDGE" PRECAST)
- 2

DROP OR RAISE BANDING  
BY AMOUNT INDICATED.
- 3

ADD BANDING AND/OR TRIM  
AS INDICATED.
- 4

ADDED CAMBERED HEADERS
- 5

8'-0" X 8'-0" GARAGE DOORS.
- 6

DROPPED OR RAISED SOFFIT AS INDICATED.
- 7

ADJUSTED ROOF OVERHANG  
AS INDICATED ON ROOF PLAN.
- 8

PROVIDE GUARD PER  
CONSTRUCTION NOTE 11.
- 9

FOYER SUNKEN AS INDICATED
- 10

LIGHT FIXTURE RELOCATED  
AS INDICATED.

It is the builder's complete responsibility to ensure that all plans submitted for approval fully comply with the Architectural Guidelines and all applicable regulations and requirements including zoning provisions and any provisions in the subdivision agreement. The Control Architect is not responsible in any way for examining or approving site (lotting) plans or working drawings with respect to any zoning or building code or permit matter or that any house can be properly built or located on its lot.

This is to certify that these plans comply with the applicable Architectural Design Guidelines approved by the City of VAUGHAN.