

SE020635 - SE020644

Products				
PlotID	Length	Product	Plies	Net Qty
B4	11-00-00	1-3/4" x 11-7/8" VERSA-LAM® 2.0 3100 SP	2	2
B34	9-00-00	11 7/8" NI-20	1	1
B35	7-00-00	11 7/8" NI-20	1	1
B36	6-00-00	11 7/8" NI-20	2	2
Bk1	54-00-00	11 7/8" NI-20	1	1
Ca1	211-00-00	1 1/8" x 11 7/8" Rim Board	1	1
J1	16-00-00	11 7/8" NI-20	1	23
J2	15-00-00	11 7/8" NI-20	1	35
J3	13-00-00	11 7/8" NI-20	1	34
J4	10-00-00	11 7/8" NI-20	1	9
J5	9-00-00	11 7/8" NI-20	1	10
J6	9-00-00	11 7/8" NI-20	2	2
J7	18-00-00	11 7/8" NI-40x	1	9

Connector Summary			
PlotID	Qty	Manuf	Product
H1	31		LF2511
H2	25		LT251188

RIMBOARD  
1- 1/8" X 11 7/8" O.S.B.  
SUBFLOOR - 3/4" NAILED & GLUED\*\*  
APP - AS PER PLAN  
BBO - BEAM BY OTHERS

DESIGN LOADING:  
LIVE LOAD = 40 PSF  
DEAD LOAD = 15 PSF  
DEAD LOAD @TILE = 20 PSF

Ceramic tile application as per O.B.C. 9.30.6  
Blocking panels are required over all interior supports  
Squash blocks are required under concentrated loads.  
Provide I-Joist Blocking between cantilevered joists (along bearing) and rimboard closure at ends.  
Refer to manufacturer's specifications:  
(Nordic Engineered Wood Products - Construction Details Nordic Joist) NS-DC3 latest edition.

Second Floor Framing

Do not scale - refer to architectural plans for dimensions

MODEL: 5009 - EL.A - LOT 57

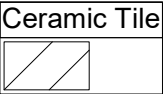

Job Track:	45147
Layout ID:	321531-360043
Plan Log:	123563

Builder:	Gold Park
Project:	Pine Valley PH.2
Model:	5009-A-LOT 57

Location:	Vaughan
SalesPerson:	Derek
Yard:	Home Lumber

Sheet:	1 of 3
Date:	2023/10/24
Designer:	NL

THESE DRAWINGS CONSTITUTE THE PROPERTY OF ALPA ROOF TRUSSES INC., SHALL NOT BE REPRODUCED, PUBLISHED, OR REDISTRIBUTED IN ANY MANNER OR UTILIZED BY ANY OTHER WITHOUT PERMISSION OF ALPA ROOF TRUSSES INC., AND WILL BE RETRACTED BY ALPA ROOF TRUSSES INC IF UTILIZED FOR ANY OTHER PURPOSE.

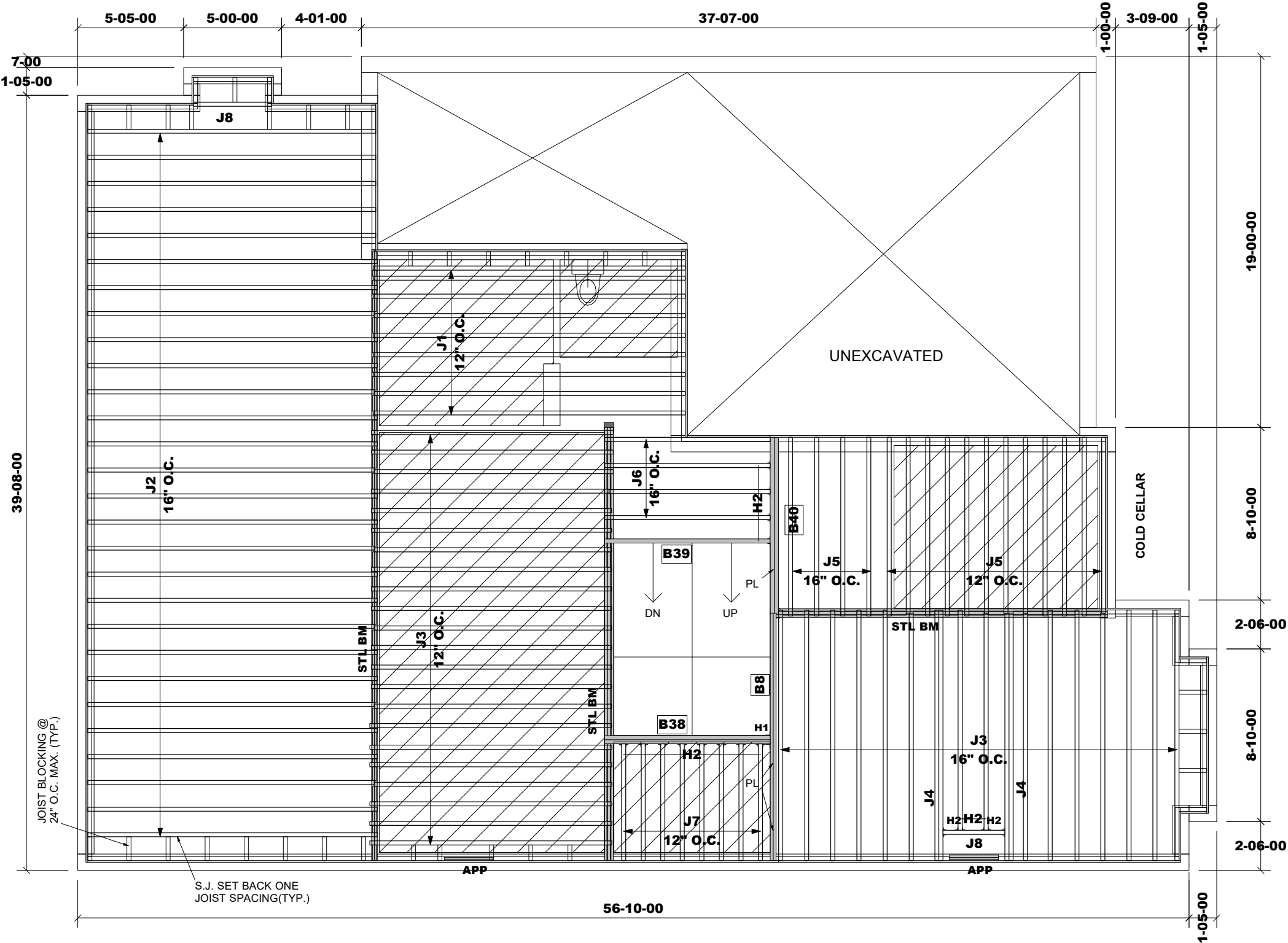

Products				
PlotID	Length	Product	Plies	Net Qty
B8	13-00-00	1-3/4" x 11-7/8" VERSA-LAM® 2.0 3100 SP	2	2
B38	9-00-00	11 7/8" NI-20	2	2
B39	9-00-00	11 7/8" NI-20	1	1
B40	9-00-00	11 7/8" NI-20	2	2
Bk1	80-00-00	11 7/8" NI-20	1	1
Ca1	205-00-00	1 1/8" x 11 7/8" Rim Board	1	1
J1	16-00-00	11 7/8" NI-20	1	9
J2	15-00-00	11 7/8" NI-20	1	28
J3	13-00-00	11 7/8" NI-20	1	37
J4	13-00-00	11 7/8" NI-20	2	4
J5	10-00-00	11 7/8" NI-20	1	16
J6	9-00-00	11 7/8" NI-20	1	4
J7	6-00-00	11 7/8" NI-20	1	8
J8	4-00-00	11 7/8" NI-20	1	2

Connector Summary			
PlotID	Qty	Manuf	Product
H1	1		HU310-2
H2	16		LT251188

DESIGN LOADING:  
LIVE LOAD = 40 PSF  
DEAD LOAD = 15 PSF  
DEAD LOAD @TILE = 20 PSF

RIMBOARD  
1- 1/8" X 11 7/8" O.S.B.  
SUBFLOOR - 3/4" NAILED & GLUED\*\*  
APP - AS PER PLAN  
BBO - BEAM BY OTHERS

Ceramic tile application as per O.B.C. 9.30.6  
Blocking panels are required over all interior supports  
Squash blocks are required under concentrated loads.  
Refer to manufacturer's specifications:  
(Nordic Engineered Wood Products - Construction  
Details Nordic Joist) NS-DC3 latest edition.

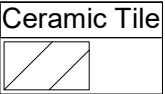

First Floor Framing

Do not scale - refer to architectural plans for dimensions

MODEL: 5009 - EL.A - LOT 57

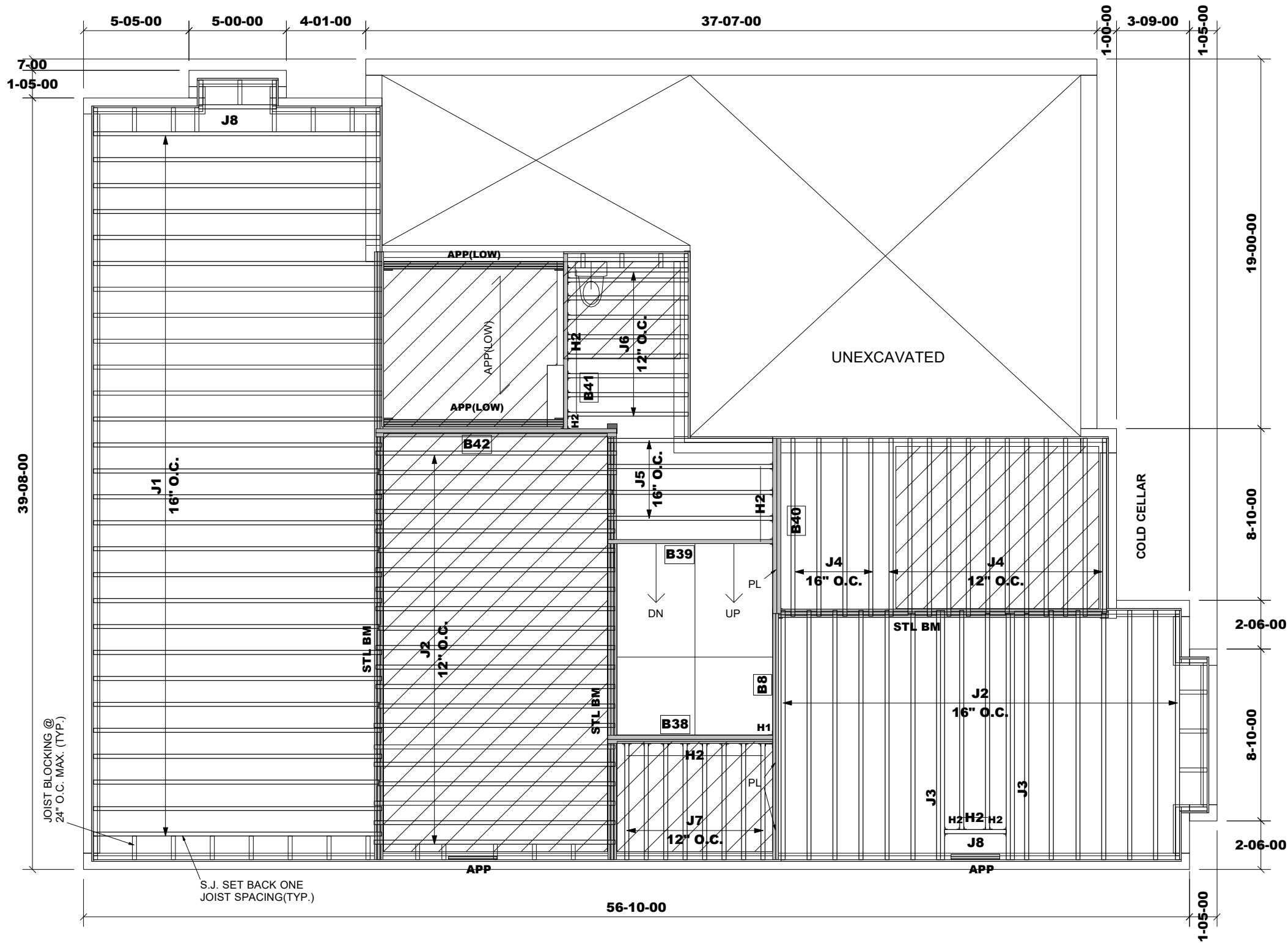

Products				
PlotID	Length	Product	Plies	Net Qty
B8	13-00-00	1-3/4" x 11-7/8" VERSA-LAM® 2.0 3100 SP	2	2
B38	9-00-00	11 7/8" NI-20	2	2
B39	9-00-00	11 7/8" NI-20	1	1
B40	9-00-00	11 7/8" NI-20	2	2
B41	9-00-00	11 7/8" NI-20	1	1
B42	13-00-00	11 7/8" NI-20	2	2
Bk1	71-00-00	11 7/8" NI-20	1	1
Ca1	9-00-00	1 1/8" x 11 7/8" Rim Board	1	1
Ca1	196-00-00	1 1/8" x 11 7/8" Rim Board	1	1
J1	15-00-00	11 7/8" NI-20	1	28
J2	13-00-00	11 7/8" NI-20	1	36
J3	13-00-00	11 7/8" NI-20	2	4
J4	10-00-00	11 7/8" NI-20	1	16
J5	9-00-00	11 7/8" NI-20	1	4
J6	7-00-00	11 7/8" NI-20	1	9
J7	6-00-00	11 7/8" NI-20	1	8
J8	4-00-00	11 7/8" NI-20	1	2

Connector Summary			
PlotID	Qty	Manuf	Product
H1	1		HU310-2
H2	26		LT251188

DESIGN LOADING:  
LIVE LOAD = 40 PSF  
DEAD LOAD = 15 PSF  
DEAD LOAD @TILE = 20 PSF

RIMBOARD  
1- 1/8" X 11 7/8" O.S.B.  
SUBFLOOR - 3/4" NAILED & GLUED\*\*  
APP - AS PER PLAN  
BBO - BEAM BY OTHERS

Ceramic tile application as per O.B.C. 9.30.6  
Blocking panels are required over all interior supports  
Squash blocks are required under concentrated loads.  
Refer to manufacturer's specifications:  
(Nordic Engineered Wood Products - Construction  
Details Nordic Joist) NS-DC3 latest edition.

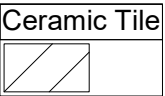

## First Floor Framing

Do not scale - refer to architectural plans for dimensions

MODEL: 5009 - EL.A - LOT 57  
W/SUNKEN MUDRM



Job Track:	45147
Layout ID:	321531-360043
Plan Log:	123563

Builder:	Gold Park
Project:	Pine Valley PH.2
Model:	5009-A-LOT 57

Location:	Vaughan
SalesPerson:	Derek
Yard:	Home Lumber

Sheet:	3 of 3
Date:	2023/10/24
Designer:	NL

THESE DRAWINGS CONSTITUTE THE PROPERTY OF ALPA ROOF TRUSSES INC., SHALL NOT BE REPRODUCED, PUBLISHED, OR REDISTRIBUTED IN ANY MANNER OR UTILIZED BY ANY OTHER WITHOUT PERMISSION OF ALPA ROOF TRUSSES INC., AND WILL BE RETRACTED BY ALPA ROOF TRUSSES INC IF UTILIZED FOR ANY OTHER PURPOSE.

Mitek V. 8.5.3.233