

Spec Lot Addendum(s)

Project: Pine Valley Forevergreen - Ph 2, Model: 5013(C) - RIVERVIEW, Lot: 0028  
13 Terravista Crescent, Vaughan, ONTARIO, L4H 5K3

Addendum 06/[06] | 2-SIDED FIREPLACE

COLOURS & SELECTIONS

Dining Room		
Category	Attribute	Opt. Quantity
Selection		1.00
Opt. Description		
Selection Option		
Notes		
DINING ROOM / REMOTE OFFICE: ADD OPTIONAL 2-SIDED FIREPLACE		

## Spec Lot Addendum(s)

Project: Pine Valley Forevergreen - Ph 2, Model: 5013(C) - RIVERVIEW, Lot: 0028  
13 Terravista Crescent, Vaughan, ONTARIO, L4H 5K3

---

**This is your direction to install the above extras in accordance with the following terms and conditions:**

1. In the event the work on the house has progressed beyond the point where the items covered by this extra agreement cannot be installed without entailing any unusual expense, this order is to be cancelled and any deposit paid in connection with same is to be refunded to the purchaser.
2. The Vendor will undertake to incorporate the work covered by the sales extra in the construction of the house but will not be liable to the purchaser in anyway, if for any reason the work covered by the extra is not carried out. In that event, any monies paid in connection with same shall be returned to the purchaser.
3. It is understood and agreed that if for any reason whatsoever the transaction of the Purchase and Sale is not completed by the purchaser, the total cost of the extras ordered are not refundable to the Purchaser(s).
4. Extras or changes will not be processed unless signed by the Vendor.
5. These extras may not be amended without the written consent of Gold Park Homes.
6. The purchaser(s) and the builder acknowledge and agree that this "Purchaser Extra" form shall not be part of the Agreement of Purchase and Sale entered into between them, nor an addendum thereto.
7. Prices are estimates only and guaranteed for a period of 5 business days.
8. Post-dated cheques with NOT be accepted.
9. Estimates or orders will NOT be accepted once construction has commenced.
10. All extras/selections are final, checked and approved by purchaser. Purchaser has reviewed and confirmed there are no missing or outstanding items.
11. Any inquiry to re-open a file and/or request a change to any extra or selection is subject to a minimum fee of \$1500.00 (fifteen hundred dollars).
12. No estimates will be considered an official order until submitted as a signed Purchaser Extra order, accompanied by payment in full.
13. Purchaser has reviewed this addendum for accuracy. There are no outstanding items.
14. Once extras/selections are signed, they are considered final. Absolutely no changes or deletions will be accepted regardless of when selections are finalized or the stage of construction.

## SCHEDULE 'F'

PV 2-28

Sept 26 2022

April 05, 2023

Feb 21, 2024



# The Riverview

# EAGLE'S RIDGE COLLECTION

Elevation A - 4,710 sq.ft.

4,721 sq.ft. w/o Loft

4,784 sq.ft. Opt. Elevator

Plus 275 sq.ft. Fin. Basement Foyer Opt. Elevator Plan

Plus 201 sq.ft. Fin. Basement Foyer

Elevation B - 4,763 sq.ft.

4,775 sq.ft. w/o Loft

4,837 sq.ft. Opt. Elevator

Plus 275 sq.ft. Fin. Basement Foyer Opt. Elevator Plan

Plus 201 sq.ft. Fin. Basement Foyer

Elevation C - 4,764 sq.ft.

4,776 sq.ft. w/o Loft

4,839 sq.ft. Opt. Elevator

Plus 275 sq.ft. Fin. Basement Foyer Opt. Elevator Plan

Plus 201 sq.ft. Fin. Basement Foyer

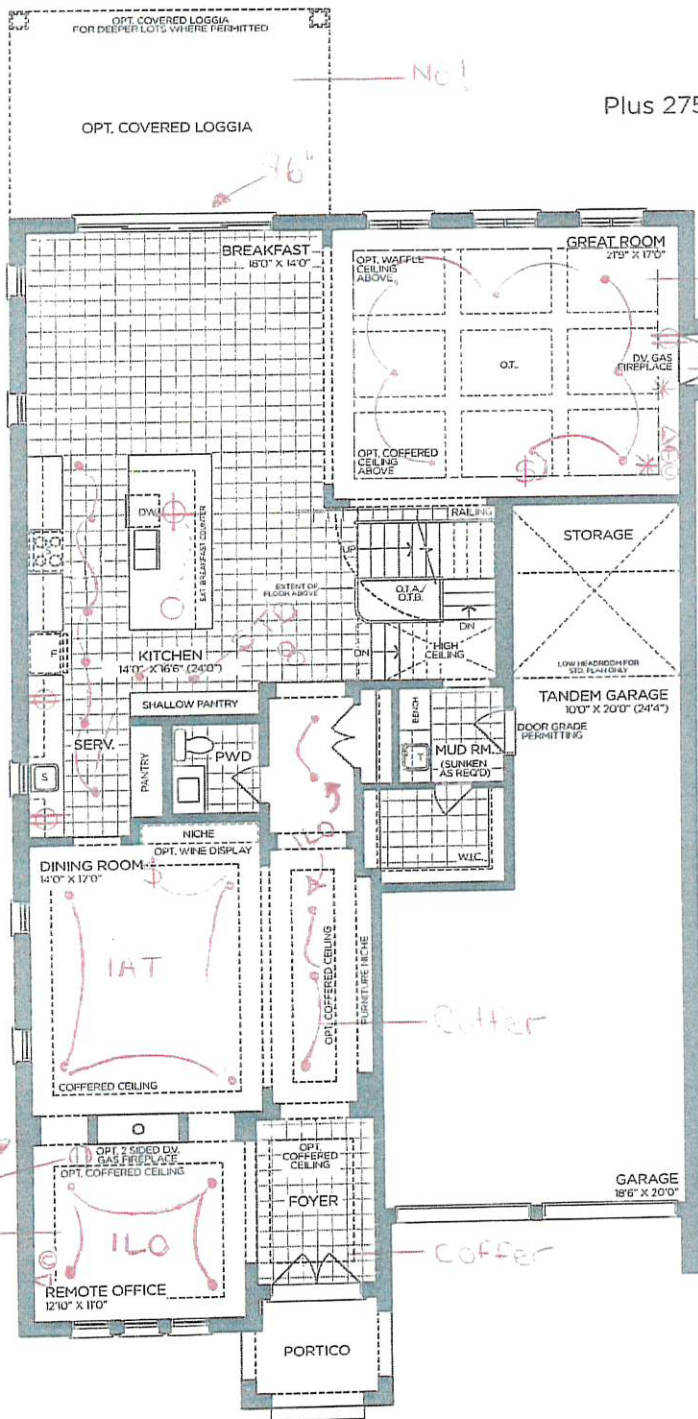

GROUND FLOOR | ELEV. A

VENDOR

PURCHASER

PURCHASER

**GOLD PARK**  
WORTH MORE

Prices, figures, illustrations, sizes, features and finishes are subject to change without notice. Areas and dimensions are approximate and actual usable floor space may vary from the stated area. Layout may be reverse of the unit purchased. E. & O.E. 5013

SCHEDULE 'F'



PV2-28  
Sept 26, 2022

April 05, 2023

Feb 21, 2024

The Riverview  
EAGLE'S RIDGE COLLECTION

Elevation A - 4,710 sq.ft.  
4,721 sq.ft. w/o Loft  
4,784 sq.ft. Opt. Elevator  
Plus 275 sq.ft. Fin. Basement Foyer Opt. Elevator Plan  
Plus 201 sq.ft. Fin. Basement Foyer  
Elevation B - 4,763 sq.ft.  
4,775 sq.ft. w/o Loft  
4,837 sq.ft. Opt. Elevator  
Plus 275 sq.ft. Fin. Basement Foyer Opt. Elevator Plan  
Plus 201 sq.ft. Fin. Basement Foyer  
Elevation C - 4,764 sq.ft.  
4,776 sq.ft. w/o Loft  
4,839 sq.ft. Opt. Elevator  
Plus 275 sq.ft. Fin. Basement Foyer Opt. Elevator Plan  
Plus 201 sq.ft. Fin. Basement Foyer

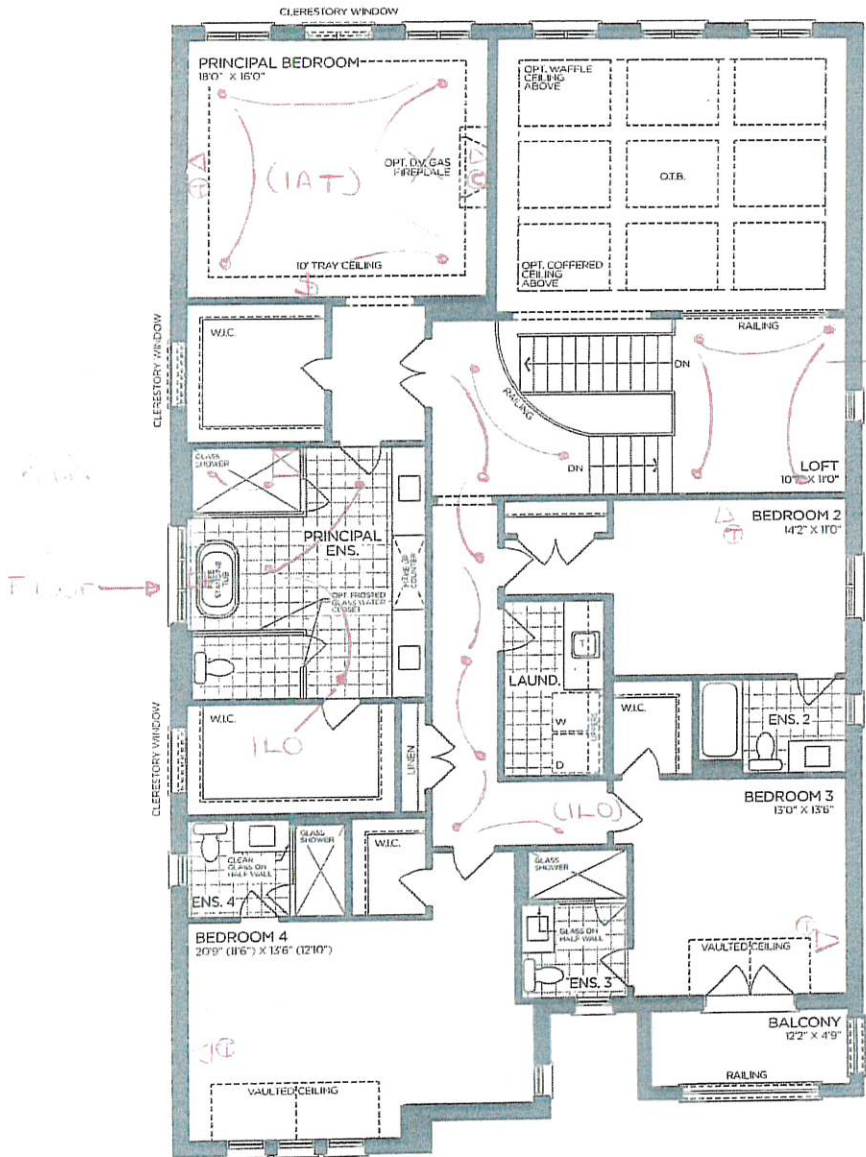

SECOND FLOOR | ELEV. A

VENDOR

PURCHASER

PURCHASER



Prices, figures, illustrations, sizes, features and finishes are subject to change without notice. Areas and dimensions are approximate and actual usable floor space may vary from the stated area. Layout may be reverse of the unit purchased. E. & O.E. 5013



SCHEDULE 'F'



PV2-28  
Sept 26, 2022

April 05, 2023

Feb 21, 2024

The  
**Riverview**  
EAGLE'S RIDGE COLLECTION

Elevation A - 4,710 sq.ft.  
4,721 sq.ft. w/o Loft  
4,784 sq.ft. Opt. Elevator  
Plus 275 sq.ft. Fin. Basement Foyer Opt. Elevator Plan  
Plus 201 sq.ft. Fin. Basement Foyer  
Elevation B - 4,763 sq.ft.  
4,775 sq.ft. w/o Loft  
4,837 sq.ft. Opt. Elevator  
Plus 275 sq.ft. Fin. Basement Foyer Opt. Elevator Plan  
Plus 201 sq.ft. Fin. Basement Foyer  
Elevation C - 4,764 sq.ft.  
4,776 sq.ft. w/o Loft  
4,839 sq.ft. Opt. Elevator  
Plus 275 sq.ft. Fin. Basement Foyer Opt. Elevator Plan  
Plus 201 sq.ft. Fin. Basement Foyer

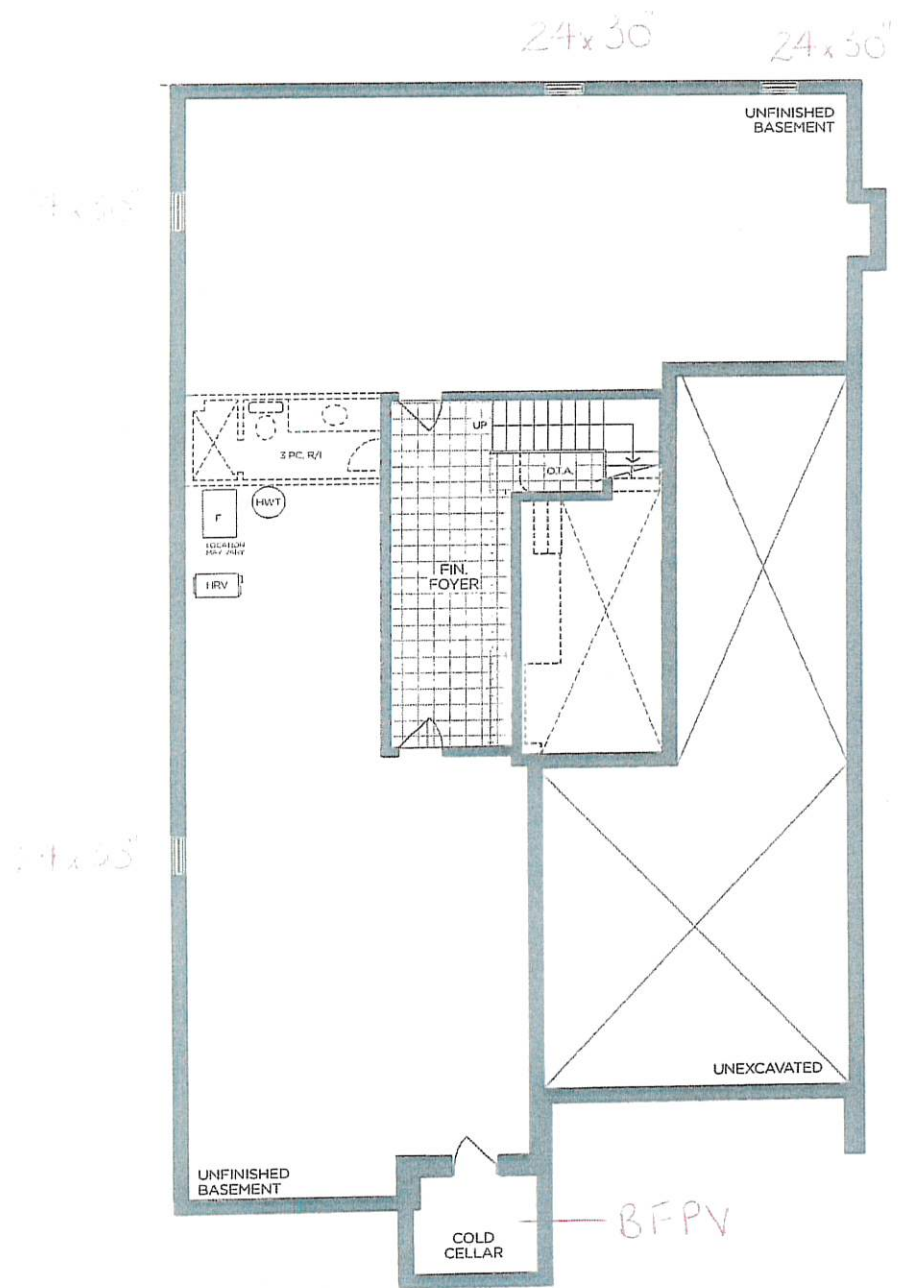

BASEMENT FLOOR | ELEV. A

VENDOR

PURCHASER

PURCHASER

**GOLDPARK**  
WORTH MORE™

Prices, figures, illustrations, sizes, features and finishes are subject to change without notice. Areas and dimensions are approximate and actual usable floor space may vary from the stated area. Layout may be reverse of the unit purchased. E. & O.E. 5013

SCHEDULE 'F'



PV2-28  
Sept 26, 2022

April 05, 2023

Feb 21, 2024

The  
**Riverview**  
EAGLE'S RIDGE COLLECTION

Elevation A - 4,710 sq.ft.  
4,721 sq.ft. w/o Loft  
4,784 sq.ft. Opt. Elevator  
Plus 275 sq.ft. Fin. Basement Foyer Opt. Elevator Plan  
Plus 201 sq.ft. Fin. Basement Foyer  
Elevation B - 4,763 sq.ft.  
4,775 sq.ft. w/o Loft  
4,837 sq.ft. Opt. Elevator  
Plus 275 sq.ft. Fin. Basement Foyer Opt. Elevator Plan  
Plus 201 sq.ft. Fin. Basement Foyer  
Elevation C - 4,764 sq.ft.  
4,776 sq.ft. w/o Loft  
4,839 sq.ft. Opt. Elevator  
Plus 275 sq.ft. Fin. Basement Foyer Opt. Elevator Plan  
Plus 201 sq.ft. Fin. Basement Foyer

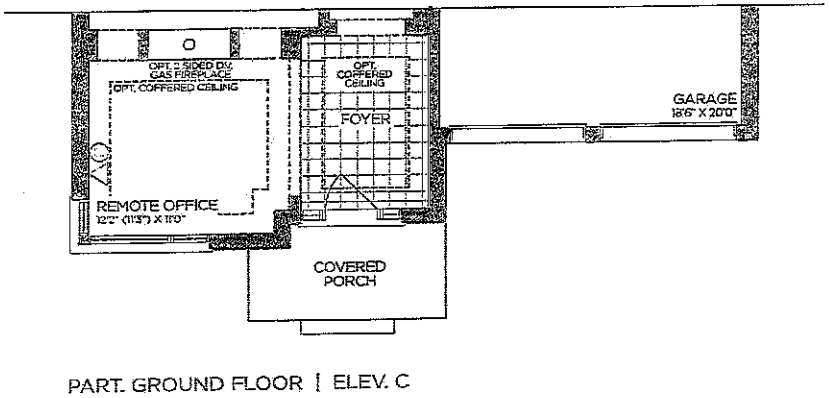
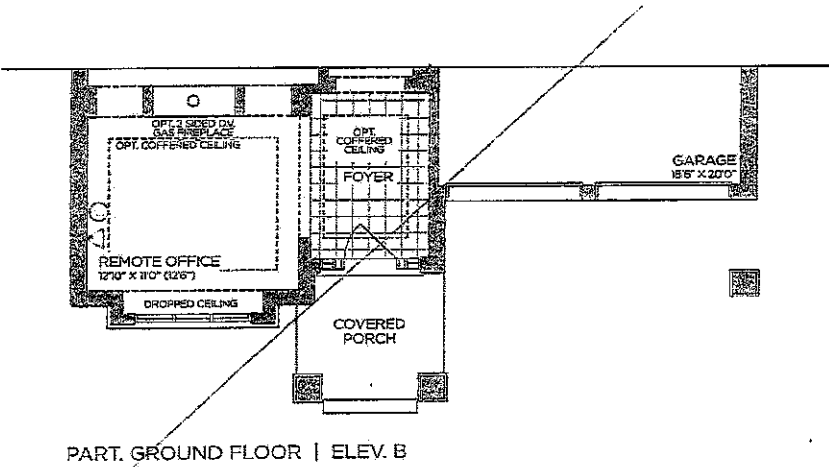

VENDOR

PURCHASER

PURCHASER

**GOLDPARK**  
WORTH MORE™

Prices, figures, illustrations, sizes, features and finishes are subject to change without notice. Areas and dimensions are approximate and actual usable floor space may vary from the stated area. Layout may be reverse of the unit purchased. E. & O.E. 5013

SCHEDULE 'F'



PV2-28  
Sept 26, 2022  
April 05, 2023  
Feb 21, 2024

The  
**Riverview**  
EAGLE'S RIDGE COLLECTION

Elevation A - 4,710 sq.ft.  
4,721 sq.ft. w/o Loft  
4,784 sq.ft. Opt. Elevator  
Plus 275 sq.ft. Fin. Basement Foyer Opt. Elevator Plan  
Plus 201 sq.ft. Fin. Basement Foyer  
Elevation B - 4,763 sq.ft.  
4,775 sq.ft. w/o Loft  
4,837 sq.ft. Opt. Elevator  
Plus 275 sq.ft. Fin. Basement Foyer Opt. Elevator Plan  
Plus 201 sq.ft. Fin. Basement Foyer  
Elevation C - 4,764 sq.ft.  
4,776 sq.ft. w/o Loft  
4,839 sq.ft. Opt. Elevator  
Plus 275 sq.ft. Fin. Basement Foyer Opt. Elevator Plan  
Plus 201 sq.ft. Fin. Basement Foyer

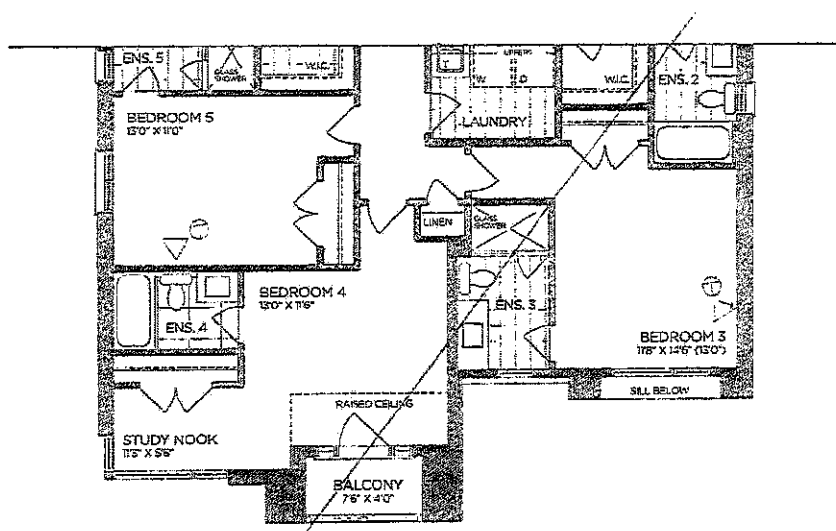

PART, OPT. 5 BEDROOM  
SECOND FLOOR W/ ELEVATOR | ELEV. C

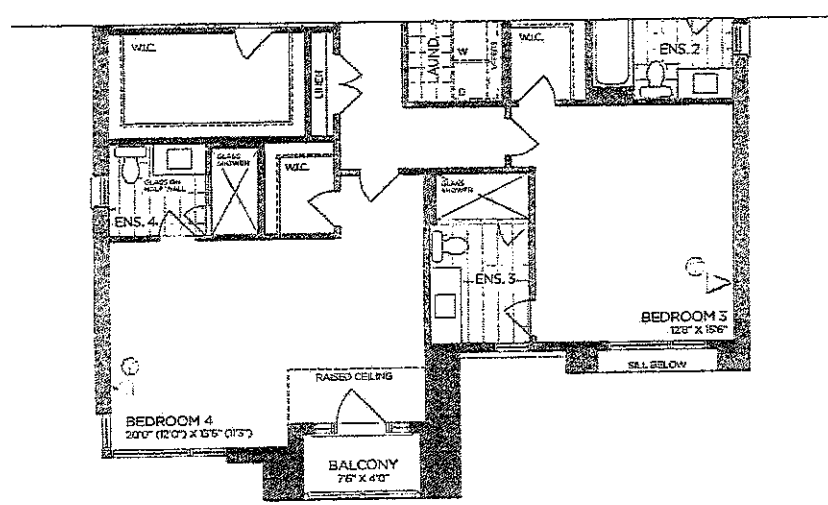

PART, SECOND FLOOR | ELEV. C

VENDOR

PURCHASER

PURCHASER



Prices, figures, illustrations, sizes, features and finishes are subject to change without notice. Areas and dimensions are approximate and actual usable floor space may vary from the stated area. Layout may be reverse of the unit purchased. E. & O.E. 5013

SCHEDULE 'F'



FVZ-28  
SEPT 26, 2022

April 05, 2023

Feb 21, 2024

The Riverview

EAGLE'S RIDGE COLLECTION

- Elevation A - 4,710 sq.ft.  
4,721 sq.ft. w/o Loft  
4,784 sq.ft. Opt. Elevator  
Plus 275 sq.ft. Fin. Basement Foyer Opt. Elevator Plan  
Plus 201 sq.ft. Fin. Basement Foyer
- Elevation B - 4,763 sq.ft.  
4,775 sq.ft. w/o Loft  
4,837 sq.ft. Opt. Elevator  
Plus 275 sq.ft. Fin. Basement Foyer Opt. Elevator Plan  
Plus 201 sq.ft. Fin. Basement Foyer
- Elevation C - 4,764 sq.ft.  
4,776 sq.ft. w/o Loft  
4,839 sq.ft. Opt. Elevator  
Plus 275 sq.ft. Fin. Basement Foyer Opt. Elevator Plan  
Plus 201 sq.ft. Fin. Basement Foyer

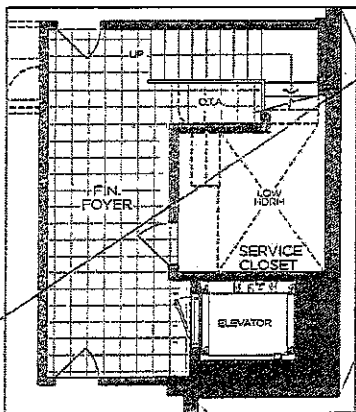

PART. BASEMENT FLOOR  
W/ OPT. ELEVATOR | ELEV. A

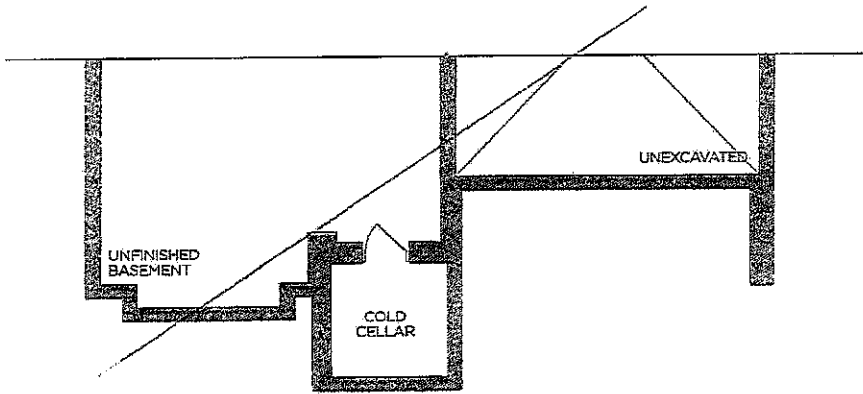

PART. BASEMENT FLOOR | ELEV. B

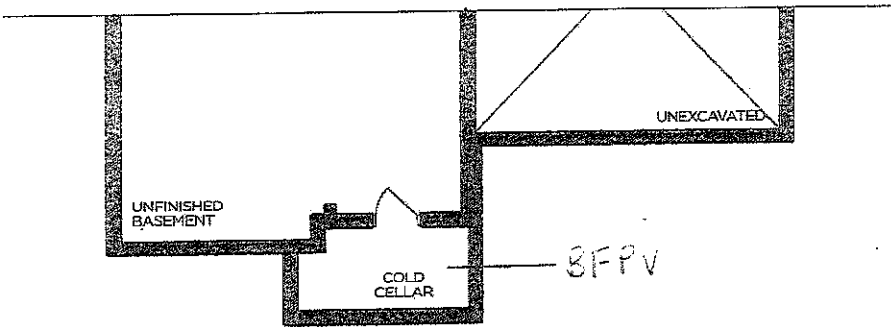

PART. BASEMENT FLOOR | ELEV. C

VENDOR

PURCHASER

PURCHASER



Prices, figures, illustrations, sizes, features and finishes are subject to change without notice. Areas and dimensions are approximate and actual usable floor space may vary from the stated area. Layout may be reverse of the unit purchased. E. & O.E. 5013



Spec Lot Addendum(s)

Project: Pine Valley Forevergreen - Ph 2, Model: 5013(C) - RIVERVIEW, Lot: 0028  
13, Terravista Crescent, Vaughan, ONTARIO, L4H 5K3

Addendum 05/[05] | STRUCTURAL ORDER ADDITION

STRUCTURAL EXTRA'S

Office		
Category	Attribute	Opt. Quantity
FRAMING		1.00
Opt. Description	S/I COFFERED CEILING (OPTIONAL PER ROOM)	
Notes		

## Spec Lot Addendum(s)

Project: Pine Valley Forevergreen - Ph 2, Model: 5013(C) - RIVERVIEW, Lot: 0028  
13, Terravista Crescent, Vaughan, ONTARIO, L4H 5K3

---

**This is your direction to install the above extras in accordance with the following terms and conditions:**

1. In the event the work on the house has progressed beyond the point where the items covered by this extra agreement cannot be installed without entailing any unusual expense, this order is to be cancelled and any deposit paid in connection with same is to be refunded to the purchaser.
2. The Vendor will undertake to incorporate the work covered by the sales extra in the construction of the house but will not be liable to the purchaser in anyway, if for any reason the work covered by the extra is not carried out. In that event, any monies paid in connection with same shall be returned to the purchaser.
3. It is understood and agreed that if for any reason whatsoever the transaction of the Purchase and Sale is not completed by the purchaser, the total cost of the extras ordered are not refundable to the Purchaser(s).
4. Extras or changes will not be processed unless signed by the Vendor.
5. These extras may not be amended without the written consent of Gold Park Homes.
6. The purchaser(s) and the builder acknowledge and agree that this "Purchaser Extra" form shall not be part of the Agreement of Purchase and Sale entered into between them, nor an addendum thereto.
7. Prices are estimates only and guaranteed for a period of 5 business days.
8. Post-dated cheques with NOT be accepted.
9. Estimates or orders will NOT be accepted once construction has commenced.
10. All extras/selections are final, checked and approved by purchaser. Purchaser has reviewed and confirmed there are no missing or outstanding items.
11. Any inquiry to re-open a file and/or request a change to any extra or selection is subject to a minimum fee of \$1500.00 (fifteen hundred dollars).
12. No estimates will be considered an official order until submitted as a signed Purchaser Extra order, accompanied by payment in full.
13. Purchaser has reviewed this addendum for accuracy. There are no outstanding items.
14. Once extras/selections are signed, they are considered final. Absolutely no changes or deletions will be accepted regardless of when selections are finalized or the stage of construction.

Spec Lot Addendum(s)

Project: Pine Valley Forevergreen - Ph 2, Model: 5013(C) - RIVERVIEW, Lot: 0028  
13, Terravista Crescent, Vaughan, ONTARIO

Addendum 04/[04] | STRUCTURAL ORDER ADD-ON

STRUCTURAL EXTRA'S

Great Room		
Category	Attribute	Opt. Quantity
ELECTRICAL OUTLETS		1.00
Opt. Description		
S/I 110V WALL RECEPTACLE (NOT ON SEPARATE CIRCUIT)		
Notes		
LOCATE APPROX. 66" A.F.F. ABOVE FIREPLACE FOR FUTURE TV. SEE PLAN FOR LOCATION.		
NETWORK AND WIRING		1.00
Opt. Description		
S/I CONDUIT PIPE FOR WALL MOUNT TV   LOCATED APPROX. 66" A.F.F. ABOVE FIREPLACE THROUGH BASEMENT TO CABLE LOCATION. SEE PLAN FOR LOCATION.		
Notes		

## Spec Lot Addendum(s)

Project: Pine Valley Forevergreen - Ph 2, Model: 5013(C) - RIVERVIEW, Lot: 0028  
13, Terravista Crescent, Vaughan, ONTARIO

---

**This is your direction to install the above extras in accordance with the following terms and conditions:**

1. In the event the work on the house has progressed beyond the point where the items covered by this extra agreement cannot be installed without entailing any unusual expense, this order is to be cancelled and any deposit paid in connection with same is to be refunded to the purchaser.
2. The Vendor will undertake to incorporate the work covered by the sales extra in the construction of the house but will not be liable to the purchaser in anyway, if for any reason the work covered by the extra is not carried out. In that event, any monies paid in connection with same shall be returned to the purchaser.
3. It is understood and agreed that if for any reason whatsoever the transaction of the Purchase and Sale is not completed by the purchaser, the total cost of the extras ordered are not refundable to the Purchaser(s).
4. Extras or changes will not be processed unless signed by the Vendor.
5. These extras may not be amended without the written consent of Gold Park Homes.
6. The purchaser(s) and the builder acknowledge and agree that this "Purchaser Extra" form shall not be part of the Agreement of Purchase and Sale entered into between them, nor an addendum thereto.
7. Prices are estimates only and guaranteed for a period of 5 business days.
8. Post-dated cheques with NOT be accepted.
9. Estimates or orders will NOT be accepted once construction has commenced.
10. All extras/selections are final, checked and approved by purchaser. Purchaser has reviewed and confirmed there are no missing or outstanding items.
11. Any inquiry to re-open a file and/or request a change to any extra or selection is subject to a minimum fee of \$1500.00 (fifteen hundred dollars).
12. No estimates will be considered an official order until submitted as a signed Purchaser Extra order, accompanied by payment in full.
13. Purchaser has reviewed this addendum for accuracy. There are no outstanding items.
14. Once extras/selections are signed, they are considered final. Absolutely no changes or deletions will be accepted regardless of when selections are finalized or the stage of construction.

Spec Lot Addendum(s)

Project: Pine Valley Forevergreen - Ph 2, Model: 5013(C) - RIVERVIEW, Lot: 0028  
13, Terravista Crescent, Vaughan, ONTARIO

Addendum 03/[03] | STRUCTURAL ORDER

STRUCTURAL EXTRA'S

General		
Category	Attribute	Opt. Quantity
INTERIOR DOORS AND TRIM		21.00
Opt. Description		
S/I 8FT HIGH DOOR THROUGHOUT SECOND FLOOR IN LIEU OF STANDARD HEIGHT DOOR. PRICE IS PER DOOR		
Notes		
2ND FLOOR		
NETWORK AND WIRING		1.00
Opt. Description		
S/I CONDUIT PIPE FROM ATTIC TO BASEMENT   APPROX. LOCATION FROM CENTER OF ATTIC TO ELECTRICAL PANEL.		
Notes		
Principal Bedroom		
Category	Attribute	Opt. Quantity
ELECTRICAL		4.00
Opt. Description		
S/I 4" E/S LED INTERIOR POT LIGHT - EACH. WHITE		
Notes		
IN ADDITION TO STD CEILING LIGHT		
ELECTRICAL SWITCHES		1.00
Opt. Description		
S/I ADDITIONAL INTERIOR SWITCH. SINGLE POLE		
Notes		
FOR POTLIGHTS		
Breakfast Room		
Category	Attribute	Opt. Quantity
EXT, WINDOWS AND DOORS		1.00
Opt. Description		
INCREASE EXSITING REAR GARDEN DOOR OR FRENCH GARDEN DOOR HEIGHT TO APPROX. 96" - NO TRANSOM IF APPLICABLE.		
Notes		
Dining Room		
Category	Attribute	Opt. Quantity
ELECTRICAL		4.00
Opt. Description		
S/I 4" E/S LED INTERIOR POT LIGHT - EACH. WHITE		
Notes		
IN ADDITION TO STD CEILING LIGHT		
ELECTRICAL SWITCHES		1.00
Opt. Description		
S/I ADDITIONAL INTERIOR SWITCH. SINGLE POLE		
Notes		



Spec Lot Addendum(s)

Project: Pine Valley Forevergreen - Ph 2, Model: 5013(C) - RIVERVIEW, Lot: 0028  
13, Terravista Crescent, Vaughan, ONTARIO

Category	Attribute	Opt. Quantity
FOR POTLIGHTS		
Principal Ensuite		
Category	Attribute	Opt. Quantity
FIXTURES		2.00
Opt. Description		
Align 2-Handle Widespread Lav - BG		
Notes		
FIXTURES		1.00
Opt. Description		
Align 3-Function Rain Shwr/Hand Shwr/S.Bar - BG		
Notes		
FIXTURES		1.00
Opt. Description		
Align Free Standing Tub Filler - BG		
Notes		
FRAMING		1.00
Opt. Description		
S/I RECESSED SHOWER NICHE [SHAMPOO SHELF] - COMPLETE WITH QUARTZ ON 4 SIDES, STANDARD TILE, APPROX. 12 X 42 INSTALLED VERTICALLY WITH QUARTZ SHELF DIVIDERS. BASED ON STANDARD FINISHES		
Notes		
ELECTRICAL		1.00
Opt. Description		
S/I TUB/SHOWER POT LIGHT: 4 INCH RECESSED POT LIGHT COMPLETE WITH SWITCH		
Notes		
IN ADDITION TO STD CEILING LIGHT, USE SAME SWITCH AS STD.SEE PLAN FOR LOCATION.		
ELECTRICAL		3.00
Opt. Description		
S/I 4" E/S LED INTERIOR POT LIGHT - EACH. WHITE		
Notes		
IN LIEU OF STD CEILING LIGHT, USE STD SWITCH. SEE PLAN FOR LOCATION.		
Foyer		
Category	Attribute	Opt. Quantity
FRAMING		1.00
Opt. Description		
S/I COFFERED CEILING (OPTIONAL PER HALLWAY)		
Notes		
Great Room		
Category	Attribute	Opt. Quantity
ELECTRICAL SWITCHES		1.00
Opt. Description		
S/I ADDITIONAL INTERIOR SWITCH. SINGLE POLE		
Notes		
FOR POTLIGHTS		
WAFFLE CEILING		1.00

Spec Lot Addendum(s)

Project: Pine Valley Forevergreen - Ph 2, Model: 5013(C) - RIVERVIEW, Lot: 0028  
13, Terravista Crescent, Vaughan, ONTARIO

Category	Attribute	Opt. Quantity
Opt. Description		
WAFFLE CEILING , BEAM DETAIL AS PER PLAN ( 9 BOXES) OPTION # 1 CTRB07		
Notes		
FRAMING		1.00
Opt. Description		
S/I COFFERED CEILING (OPTIONAL PER ROOM)		
Notes		
ELECTRICAL		8.00
Opt. Description		
S/I LED POT LIGHT AT OPEN TO BELOW HIGH CEILING		
Notes		
IN ADDITON TO STD CEILING LIGHT. SEE PLAN FOR DETAILS.		
Hall Main Floor		
Category	Attribute	Opt. Quantity
ELECTRICAL		5.00
Opt. Description		
S/I 4" E/S LED INTERIOR POT LIGHT - EACH. WHITE		
Notes		
IN LIEU OF STD CEILING LIGHT, USE STD SWITCH.		
FRAMING		1.00
Opt. Description		
S/I COFFERED CEILING (OPTIONAL PER HALLWAY)		
Notes		
Hall 2nd Level		
Category	Attribute	Opt. Quantity
ELECTRICAL		8.00
Opt. Description		
S/I 4" E/S LED INTERIOR POT LIGHT - EACH. WHITE		
Notes		
IN LIEU OF STD CEILING LIGHT, USE STD SWITCH. SEE PLAN FOR LOCATION.		
Kitchen		
Category	Attribute	Opt. Quantity
ELECTRICAL		1.00
Opt. Description		
BASE STND - 8 INCLUDED 4" WHITE E/S LED POT LIGHTS with (1) SWITCH. TO BE LOCATED ON MAIN FLOOR IN (1) ROOM ONLY.		
Notes		
ELECTRICAL OUTLETS		1.00
Opt. Description		
S/I 240V (50 AMP) RECEPTACLE ON A SEPARATE CIRCUIT		
Notes		
FOR FUTURE WALL OVEN		
GASLINE		1.00
Opt. Description		
GAS LINE ROUGH-IN - MAIN FLOOR FOR APPLIANCE		

Spec Lot Addendum(s)

Project: Pine Valley Forevergreen - Ph 2, Model: 5013(C) - RIVERVIEW, Lot: 0028  
13, Terravista Crescent, Vaughan, ONTARIO

Category	Attribute	Opt. Quantity
Notes		
FOR FUTURE GAS APPLIANCE		
CENTRAL HEATING, A/C		1.00
Opt. Description		
S/I KITCHEN - UPGRADE TO 8" DUCT IN LIEU OF STANDARD OFFERING		
Notes		
ELECTRICAL OUTLETS		1.00
Opt. Description		
Capped Ceiling Outlet		
Notes		
LOCATE APPROX. CENTERED ABOVE ISLAND. ON SAME SWITCH AS STD LIGHT. SEE PLAN FOR LOCATION.		
ELECTRICAL		1.00
Opt. Description		
RELOCATE STANDARD CEILING MOUNT FIXTURE		
Notes		
RELOCATE STD CEILING LIGHT TO APPROX CENTERED ABOVE ISLAND. SEE PLAN FOR LOCATION.		
ELECTRICAL OUTLETS		1.00
Opt. Description		
Capped Ceiling Outlet		
Notes		
LOCATE APPROX CENTERED ISLAND, USE SAME AS STD SWITCH. SEE PLAN FOR LOCATION.		
Loft		
Category	Attribute	Opt. Quantity
ELECTRICAL		4.00
Opt. Description		
S/I 4" E/S LED INTERIOR POT LIGHT - EACH. WHITE		
Notes		
IN LIEU OF STD CEILING LIGHT, USE STD SWITCH. SEE PLAN FOR LOCATION.		
Office		
Category	Attribute	Opt. Quantity
ELECTRICAL		4.00
Opt. Description		
S/I 4" E/S LED INTERIOR POT LIGHT - EACH. WHITE		
Notes		
IN LIEU OF STD CEILING LIGHT, USE STD SWITCH. SEE PLANS FOR LOCATION.		
NETWORK AND WIRING		1.00
Opt. Description		
S/I CONDUIT PIPE FOR WALL MOUNT TV   LOCATED APPROX. 66" A.F.F. ABOVE FIREPLACE THROUGH BASEMENT TO CABLE LOCATION. SEE PLAN FOR LOCATION.		
Notes		
***2 SIDED FIREPLACE***		
Servery		
Category	Attribute	Opt. Quantity
ELECTRICAL OUTLETS		1.00
Opt. Description		
S/I 110V WALL RECEPTACLE ON SEPARATE CIRCUIT		

Spec Lot Addendum(s)

Project: Pine Valley Forevergreen - Ph 2, Model: 5013(C) - RIVERVIEW, Lot: 0028  
13, Terravista Crescent, Vaughan, ONTARIO

Category	Attribute	Opt. Quantity
Notes		
FOR FUTURE WINE FRIDGE		

## Spec Lot Addendum(s)

Project: Pine Valley Forevergreen - Ph 2, Model: 5013(C) - RIVERVIEW, Lot: 0028  
13, Terravista Crescent, Vaughan, ONTARIO

---

**This is your direction to install the above extras in accordance with the following terms and conditions:**

1. In the event the work on the house has progressed beyond the point where the items covered by this extra agreement cannot be installed without entailing any unusual expense, this order is to be cancelled and any deposit paid in connection with same is to be refunded to the purchaser.
2. The Vendor will undertake to incorporate the work covered by the sales extra in the construction of the house but will not be liable to the purchaser in anyway, if for any reason the work covered by the extra is not carried out. In that event, any monies paid in connection with same shall be returned to the purchaser.
3. It is understood and agreed that if for any reason whatsoever the transaction of the Purchase and Sale is not completed by the purchaser, the total cost of the extras ordered are not refundable to the Purchaser(s).
4. Extras or changes will not be processed unless signed by the Vendor.
5. These extras may not be amended without the written consent of Gold Park Homes.
6. The purchaser(s) and the builder acknowledge and agree that this "Purchaser Extra" form shall not be part of the Agreement of Purchase and Sale entered into between them, nor an addendum thereto.
7. Prices are estimates only and guaranteed for a period of 5 business days.
8. Post-dated cheques with NOT be accepted.
9. Estimates or orders will NOT be accepted once construction has commenced.
10. All extras/selections are final, checked and approved by purchaser. Purchaser has reviewed and confirmed there are no missing or outstanding items.
11. Any inquiry to re-open a file and/or request a change to any extra or selection is subject to a minimum fee of \$1500.00 (fifteen hundred dollars).
12. No estimates will be considered an official order until submitted as a signed Purchaser Extra order, accompanied by payment in full.
13. Purchaser has reviewed this addendum for accuracy. There are no outstanding items.
14. Once extras/selections are signed, they are considered final. Absolutely no changes or deletions will be accepted regardless of when selections are finalized or the stage of construction.



Spec Lot Addendum(s)

Project: Pine Valley Forevergreen - Ph 2, Model: 5013(C) - RIVERVIEW, Lot: 0028  
13, Terravista Crescent, Vaughan, ONTARIO

Addendum 02/[02] | PRE-STRUCTURAL ORDER

STRUCTURAL EXTRA'S

Basement (Unfinished) Area		
Category	Attribute	Opt. Quantity
BASEMENT WINDOWS		4.00
Opt. Description		
S/I BASEMENT WINDOW SIZE 30" X 24" IN LIEU OF STANDARD 10" - WHITE. WINDOW WELLS MAY BE REQUIRED.		
Notes		
CONCRETE AND DRAIN		1.00
Opt. Description		
S/I BACK -FLOW PREVENTER VALVE (BASEMENT)		
Notes		

## Spec Lot Addendum(s)

Project: Pine Valley Forevergreen - Ph 2, Model: 5013(C) - RIVERVIEW, Lot: 0028  
13, Terravista Crescent, Vaughan, ONTARIO

---

**This is your direction to install the above extras in accordance with the following terms and conditions:**

1. In the event the work on the house has progressed beyond the point where the items covered by this extra agreement cannot be installed without entailing any unusual expense, this order is to be cancelled and any deposit paid in connection with same is to be refunded to the purchaser.
2. The Vendor will undertake to incorporate the work covered by the sales extra in the construction of the house but will not be liable to the purchaser in anyway, if for any reason the work covered by the extra is not carried out. In that event, any monies paid in connection with same shall be returned to the purchaser.
3. It is understood and agreed that if for any reason whatsoever the transaction of the Purchase and Sale is not completed by the purchaser, the total cost of the extras ordered are not refundable to the Purchaser(s).
4. Extras or changes will not be processed unless signed by the Vendor.
5. These extras may not be amended without the written consent of Gold Park Homes.
6. The purchaser(s) and the builder acknowledge and agree that this "Purchaser Extra" form shall not be part of the Agreement of Purchase and Sale entered into between them, nor an addendum thereto.
7. Prices are estimates only and guaranteed for a period of 5 business days.
8. Post-dated cheques with NOT be accepted.
9. Estimates or orders will NOT be accepted once construction has commenced.
10. All extras/selections are final, checked and approved by purchaser. Purchaser has reviewed and confirmed there are no missing or outstanding items.
11. Any inquiry to re-open a file and/or request a change to any extra or selection is subject to a minimum fee of \$1500.00 (fifteen hundred dollars).
12. No estimates will be considered an official order until submitted as a signed Purchaser Extra order, accompanied by payment in full.
13. Purchaser has reviewed this addendum for accuracy. There are no outstanding items.
14. Once extras/selections are signed, they are considered final. Absolutely no changes or deletions will be accepted regardless of when selections are finalized or the stage of construction.

# SCHEDULE 'F'



PV2-28  
Sept 26 2022  
April 05, 2023

## The Riverview

### EAGLE'S RIDGE COLLECTION

Elevation A - 4,710 sq.ft.  
4,721 sq.ft. w/o Loft  
4,784 sq.ft. Opt. Elevator  
Plus 275 sq.ft. Fin. Basement Foyer Opt. Elevator Plan  
Plus 201 sq.ft. Fin. Basement Foyer  
Elevation B - 4,763 sq.ft.  
4,775 sq.ft. w/o Loft  
4,837 sq.ft. Opt. Elevator  
Plus 275 sq.ft. Fin. Basement Foyer Opt. Elevator Plan  
Plus 201 sq.ft. Fin. Basement Foyer  
Elevation C - 4,764 sq.ft.  
4,776 sq.ft. w/o Loft  
4,839 sq.ft. Opt. Elevator  
Plus 275 sq.ft. Fin. Basement Foyer Opt. Elevator Plan  
Plus 201 sq.ft. Fin. Basement Foyer

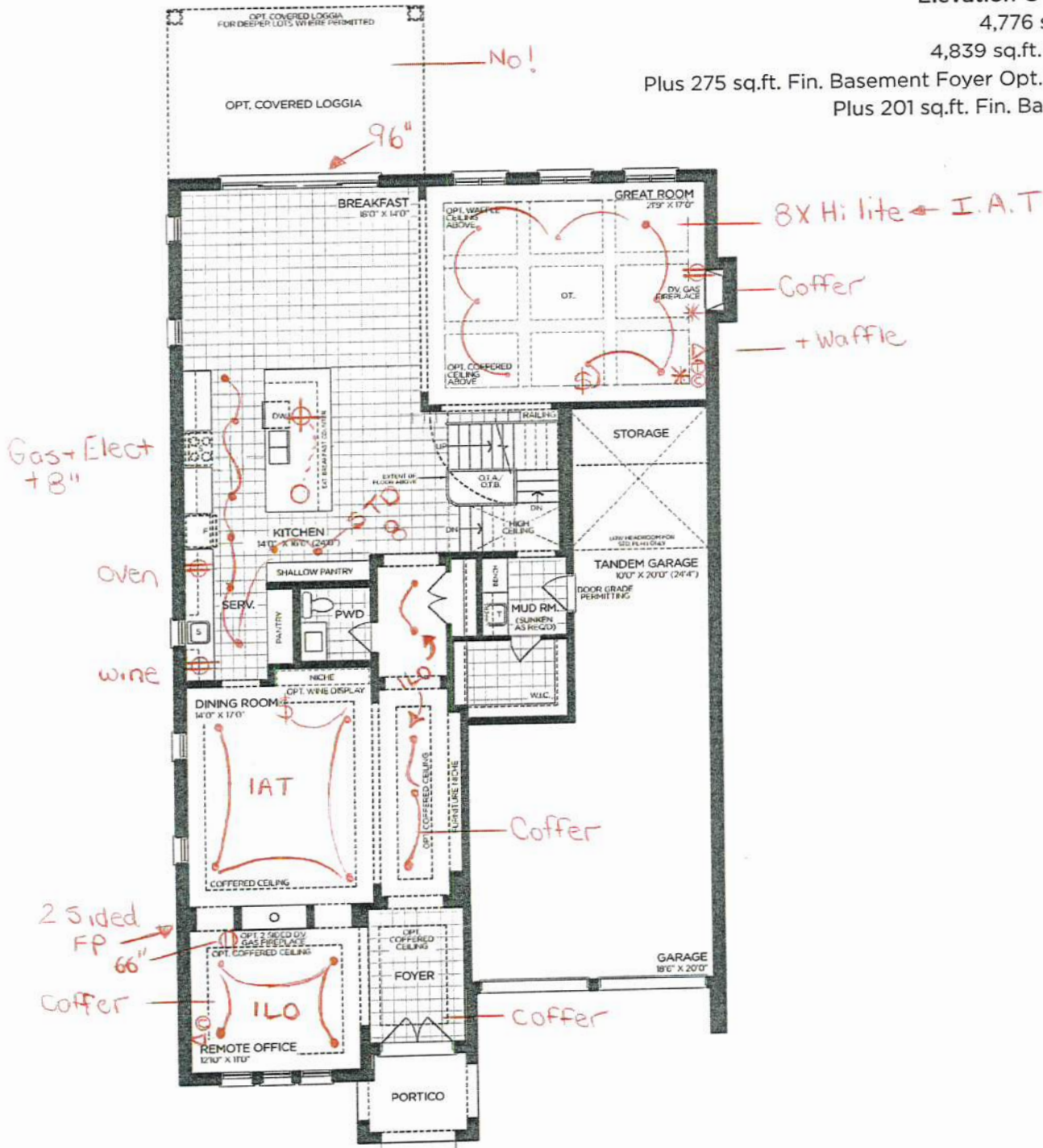

GROUND FLOOR | ELEV. A

VENDOR   
PURCHASER   
PURCHASER

**GOLDPARK**  
WORTH MORE™

Prices, figures, illustrations, sizes, features and finishes are subject to change without notice. Areas and dimensions are approximate and actual usable floor space may vary from the stated area. Layout may be reverse of the unit purchased. E. & O.E. 5013

SCHEDULE 'F'



PV2-28  
Sept 26, 2022

April 05, 2023

# The Riverview

## EAGLE'S RIDGE COLLECTION

Elevation A - 4,710 sq.ft.  
4,721 sq.ft. w/o Loft  
4,784 sq.ft. Opt. Elevator  
Plus 275 sq.ft. Fin. Basement Foyer Opt. Elevator Plan  
Plus 201 sq.ft. Fin. Basement Foyer  
Elevation B - 4,763 sq.ft.  
4,775 sq.ft. w/o Loft  
4,837 sq.ft. Opt. Elevator  
Plus 275 sq.ft. Fin. Basement Foyer Opt. Elevator Plan  
Plus 201 sq.ft. Fin. Basement Foyer  
Elevation C - 4,764 sq.ft.  
4,776 sq.ft. w/o Loft  
4,839 sq.ft. Opt. Elevator  
Plus 275 sq.ft. Fin. Basement Foyer Opt. Elevator Plan  
Plus 201 sq.ft. Fin. Basement Foyer

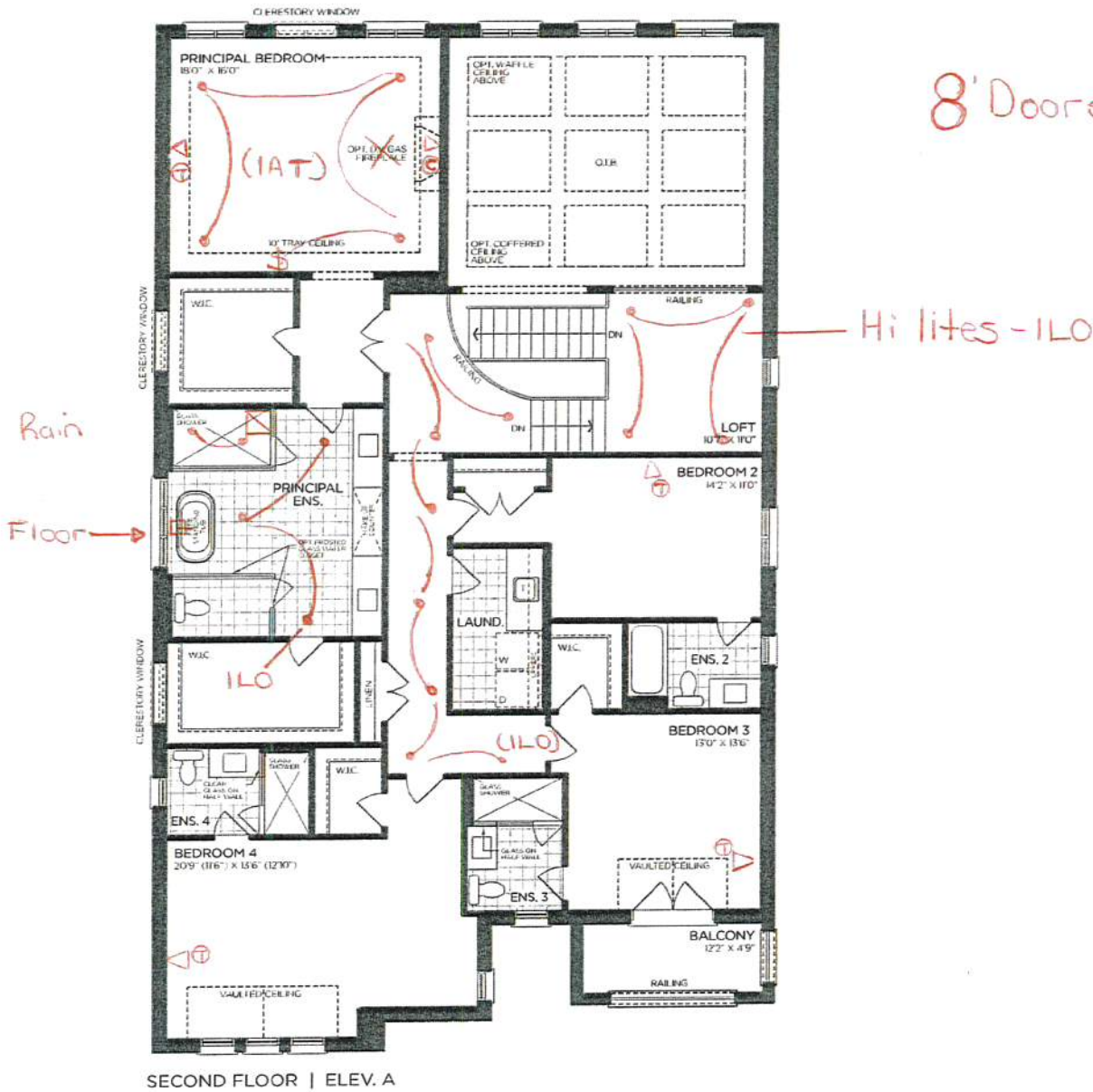

SECOND FLOOR | ELEV. A

VENDOR	<input type="text"/>
PURCHASER	<input type="text"/>
PURCHASER	<input type="text"/>

**GOLDPARK**  
WORTH MORE™

Prices, figures, illustrations, sizes, features and finishes are subject to change without notice. Areas and dimensions are approximate and actual usable floor space may vary from the stated area. Layout may be reverse of the unit purchased. E. & O.E. 5013



SCHEDULE 'F'



PV2-28  
Sept 26, 2022  
April 05, 2023

The Riverview  
EAGLE'S RIDGE COLLECTION

Elevation A - 4,710 sq.ft.  
4,721 sq.ft. w/o Loft  
4,784 sq.ft. Opt. Elevator  
Plus 275 sq.ft. Fin. Basement Foyer Opt. Elevator Plan  
Plus 201 sq.ft. Fin. Basement Foyer  
Elevation B - 4,763 sq.ft.  
4,775 sq.ft. w/o Loft  
4,837 sq.ft. Opt. Elevator  
Plus 275 sq.ft. Fin. Basement Foyer Opt. Elevator Plan  
Plus 201 sq.ft. Fin. Basement Foyer  
Elevation C - 4,764 sq.ft.  
4,776 sq.ft. w/o Loft  
4,839 sq.ft. Opt. Elevator  
Plus 275 sq.ft. Fin. Basement Foyer Opt. Elevator Plan  
Plus 201 sq.ft. Fin. Basement Foyer

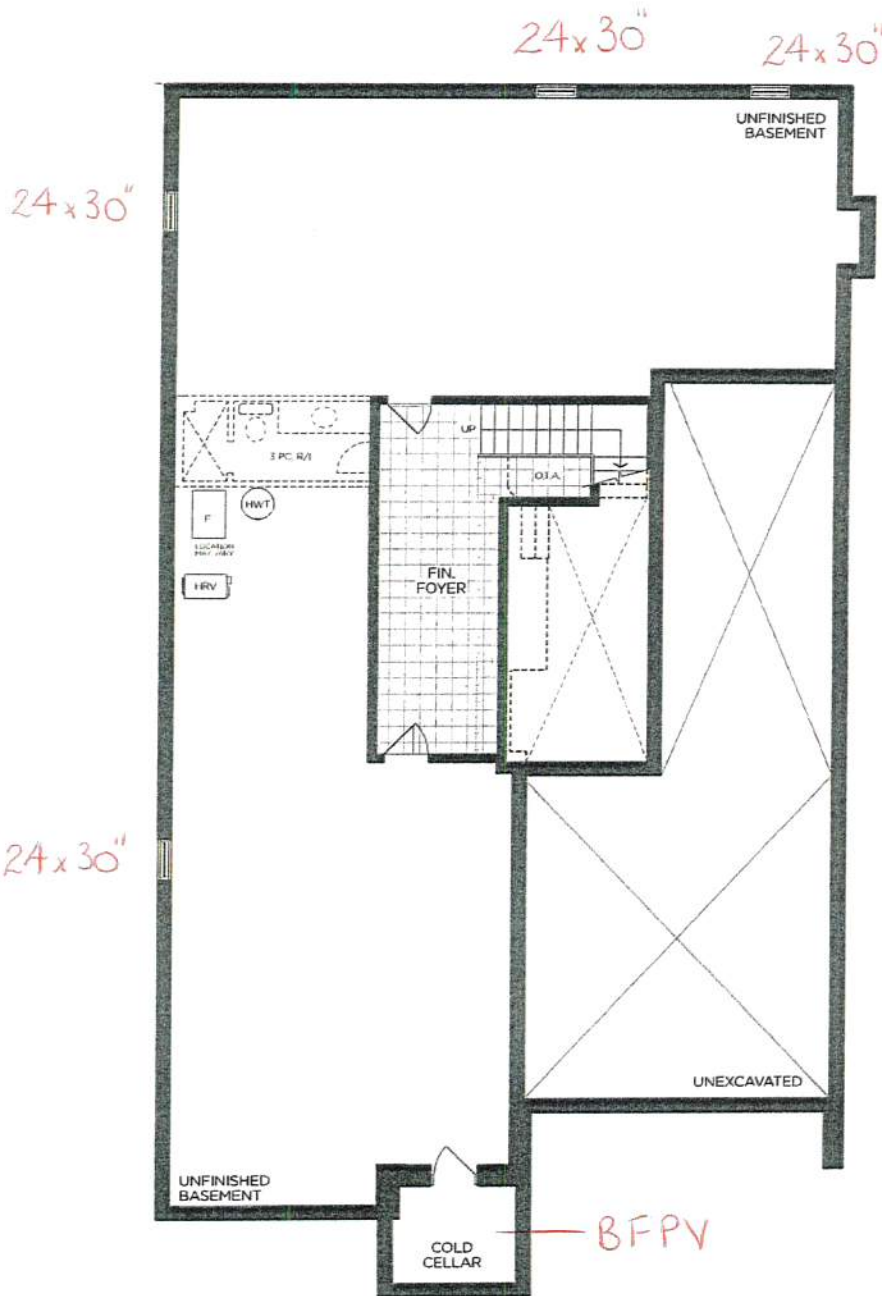

BASEMENT FLOOR | ELEV. A

VENDOR

PURCHASER

PURCHASER

GOLDPARK  
WORTH MORE™

Prices, figures, illustrations, sizes, features and finishes are subject to change without notice. Areas and dimensions are approximate and actual usable floor space may vary from the stated area. Layout may be reverse of the unit purchased. E. & O.E. 5013



SCHEDULE 'F'



PV2-28  
Sept 26, 2022

April 05, 2023

The  
**Riverview**  
EAGLE'S RIDGE COLLECTION

Elevation A - 4,710 sq.ft.  
4,721 sq.ft. w/o Loft  
4,784 sq.ft. Opt. Elevator  
Plus 275 sq.ft. Fin. Basement Foyer Opt. Elevator Plan  
Plus 201 sq.ft. Fin. Basement Foyer  
**Elevation B - 4,763 sq.ft.**  
4,775 sq.ft. w/o Loft  
4,837 sq.ft. Opt. Elevator  
Plus 275 sq.ft. Fin. Basement Foyer Opt. Elevator Plan  
Plus 201 sq.ft. Fin. Basement Foyer  
**Elevation C - 4,764 sq.ft.**  
4,776 sq.ft. w/o Loft  
4,839 sq.ft. Opt. Elevator  
Plus 275 sq.ft. Fin. Basement Foyer Opt. Elevator Plan  
Plus 201 sq.ft. Fin. Basement Foyer

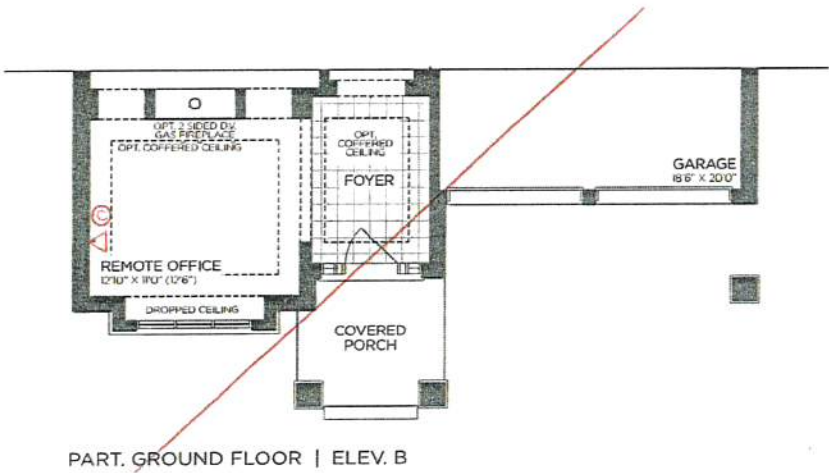

PART. GROUND FLOOR | ELEV. B

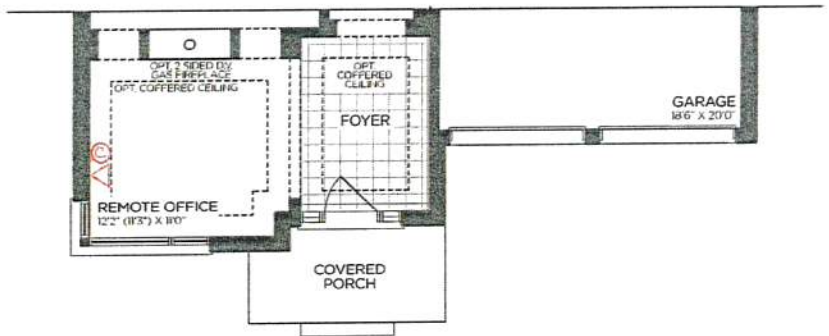

PART. GROUND FLOOR | ELEV. C

VENDOR

PURCHASER

PURCHASER



Prices, figures, illustrations, sizes, features and finishes are subject to change without notice. Areas and dimensions are approximate and actual usable floor space may vary from the stated area. Layout may be reverse of the unit purchased. E. & O.E. 5013

SCHEDULE 'F'



PV2-28

Sept 26, 2022

April 05, 2023

# The Riverview

## EAGLE'S RIDGE COLLECTION

Elevation A - 4,710 sq.ft.

4,721 sq.ft. w/o Loft

4,784 sq.ft. Opt. Elevator

Plus 275 sq.ft. Fin. Basement Foyer Opt. Elevator Plan

Plus 201 sq.ft. Fin. Basement Foyer

Elevation B - 4,763 sq.ft.

4,775 sq.ft. w/o Loft

4,837 sq.ft. Opt. Elevator

Plus 275 sq.ft. Fin. Basement Foyer Opt. Elevator Plan

Plus 201 sq.ft. Fin. Basement Foyer

Elevation C - 4,764 sq.ft.

4,776 sq.ft. w/o Loft

4,839 sq.ft. Opt. Elevator

Plus 275 sq.ft. Fin. Basement Foyer Opt. Elevator Plan

Plus 201 sq.ft. Fin. Basement Foyer



PART. OPT. 5 BEDROOM  
SECOND FLOOR W/ ELEVATOR | ELEV. C

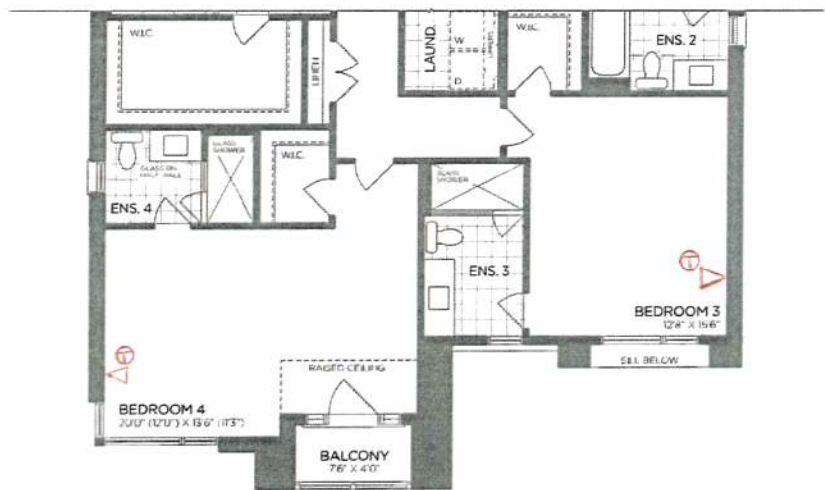

PART. SECOND FLOOR | ELEV. C

VENDOR

PURCHASER

PURCHASER



Prices, figures, illustrations, sizes, features and finishes are subject to change without notice. Areas and dimensions are approximate and actual usable floor space may vary from the stated area. Layout may be reverse of the unit purchased. E. & O.E. 5013

SCHEDULE 'F'



PVZ-28  
Sept 26, 2022

April 05, 2023

# The Riverview

## EAGLE'S RIDGE COLLECTION

Elevation A - 4,710 sq.ft.

4,721 sq.ft. w/o Loft

4,784 sq.ft. Opt. Elevator

Plus 275 sq.ft. Fin. Basement Foyer Opt. Elevator Plan

Plus 201 sq.ft. Fin. Basement Foyer

Elevation B - 4,763 sq.ft.

4,775 sq.ft. w/o Loft

4,837 sq.ft. Opt. Elevator

Plus 275 sq.ft. Fin. Basement Foyer Opt. Elevator Plan

Plus 201 sq.ft. Fin. Basement Foyer

Elevation C - 4,764 sq.ft.

4,776 sq.ft. w/o Loft

4,839 sq.ft. Opt. Elevator

Plus 275 sq.ft. Fin. Basement Foyer Opt. Elevator Plan

Plus 201 sq.ft. Fin. Basement Foyer

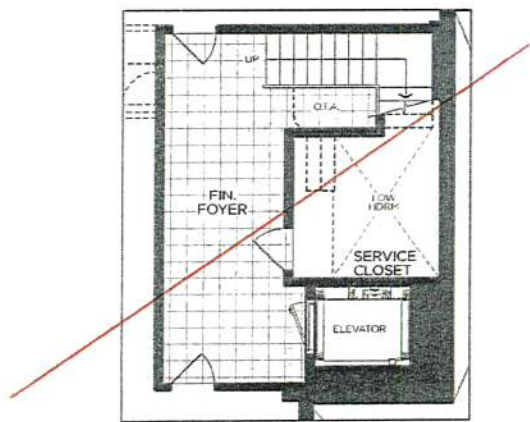

PART. BASEMENT FLOOR  
W/ OPT. ELEVATOR | ELEV. A

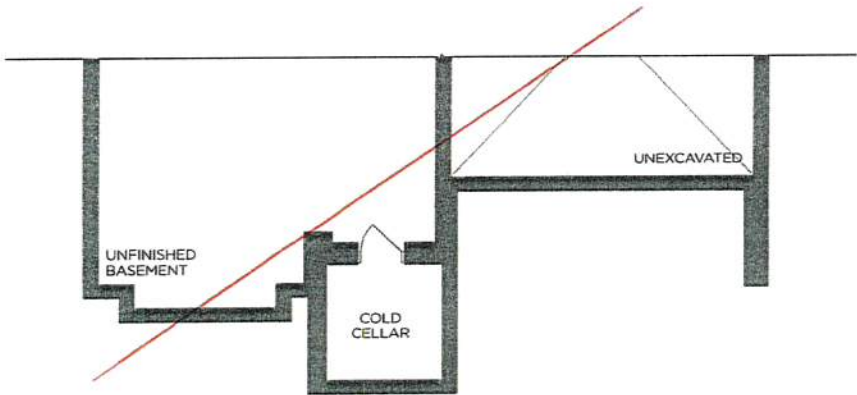

PART. BASEMENT FLOOR | ELEV. B

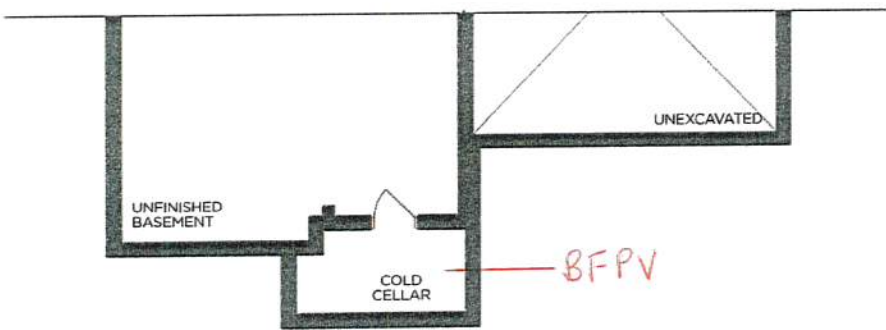

PART. BASEMENT FLOOR | ELEV. C

VENDOR

PURCHASER

PURCHASER

**GOLDPARK**  
WORTH MORE™

Prices, figures, illustrations, sizes, features and finishes are subject to change without notice. Areas and dimensions are approximate and actual usable floor space may vary from the stated area. Layout may be reverse of the unit purchased. E. & O.E. 5013

PLUMBING UPGRADES

ALIGN

Ceiling Mount: 226651 (12" Arm)

☒

- Brushed Gold
- Brushed Nickel
- Chrome
- Matte Black

☒

☐

☐

☐

Date: April 05, 2023	Lot: 28
Location: Principal Ensuite	
Signature:	Signature:

Shower with 3-Function Transfer Valve/Trim  
and Slide Bar with Hand Shower + 7" Rain  
Showerhead From Ceiling on 12" Arm  
(includes plumbing provision for ceiling mount showerhead)  
Model T2192EP/UT4191/3887EP/226651/S176/U361CI/  
62320/A725





PINE VALLEY  
FOREVERGREEN

## PLUMBING UPGRADES

### ALIGN



Brushed Gold

Brushed Nickel

Chrome

Matte Black

☒ x 2  
☐  
☐  
☐

Date: April 05, 2023	Lot: 28
Location: Principal Ensuite	
Signature:	Signature:

Two Handle 8" Widespread Lav  
Model T6193/69000

GOLD PARK  
WORTH MORE





PINE VALLEY  
FOREVERGREEN

PLUMBING UPGRADES

ALIGN



Brushed Gold

Brushed Nickel

Chrome

Matte Black

☒

☐

☐

☐

Date: Apr 10 5, 2023	Lot: 28
Location: Principal Ensuite	
Signature:	Signature:

Freestanding Floor-Mounted Tub Filler  
Model 395/TS50100

GOLDPARK  
WORTH MORE™



SCHEDULE 'F'



PV2-28  
SEPT 26 2022

The Riverview  
EAGLE'S RIDGE COLLECTION

Elevation A - 4,710 sq.ft.  
4,721 sq.ft. w/o Loft  
4,784 sq.ft. Opt. Elevator  
Plus 275 sq.ft. Fin. Basement Foyer Opt. Elevator Plan  
Plus 201 sq.ft. Fin. Basement Foyer  
Elevation B - 4,763 sq.ft.  
4,775 sq.ft. w/o Loft  
4,837 sq.ft. Opt. Elevator  
Plus 275 sq.ft. Fin. Basement Foyer Opt. Elevator Plan  
Plus 201 sq.ft. Fin. Basement Foyer  
→ Elevation C - 4,764 sq.ft.  
4,776 sq.ft. w/o Loft  
4,839 sq.ft. Opt. Elevator  
Plus 275 sq.ft. Fin. Basement Foyer Opt. Elevator Plan  
Plus 201 sq.ft. Fin. Basement Foyer

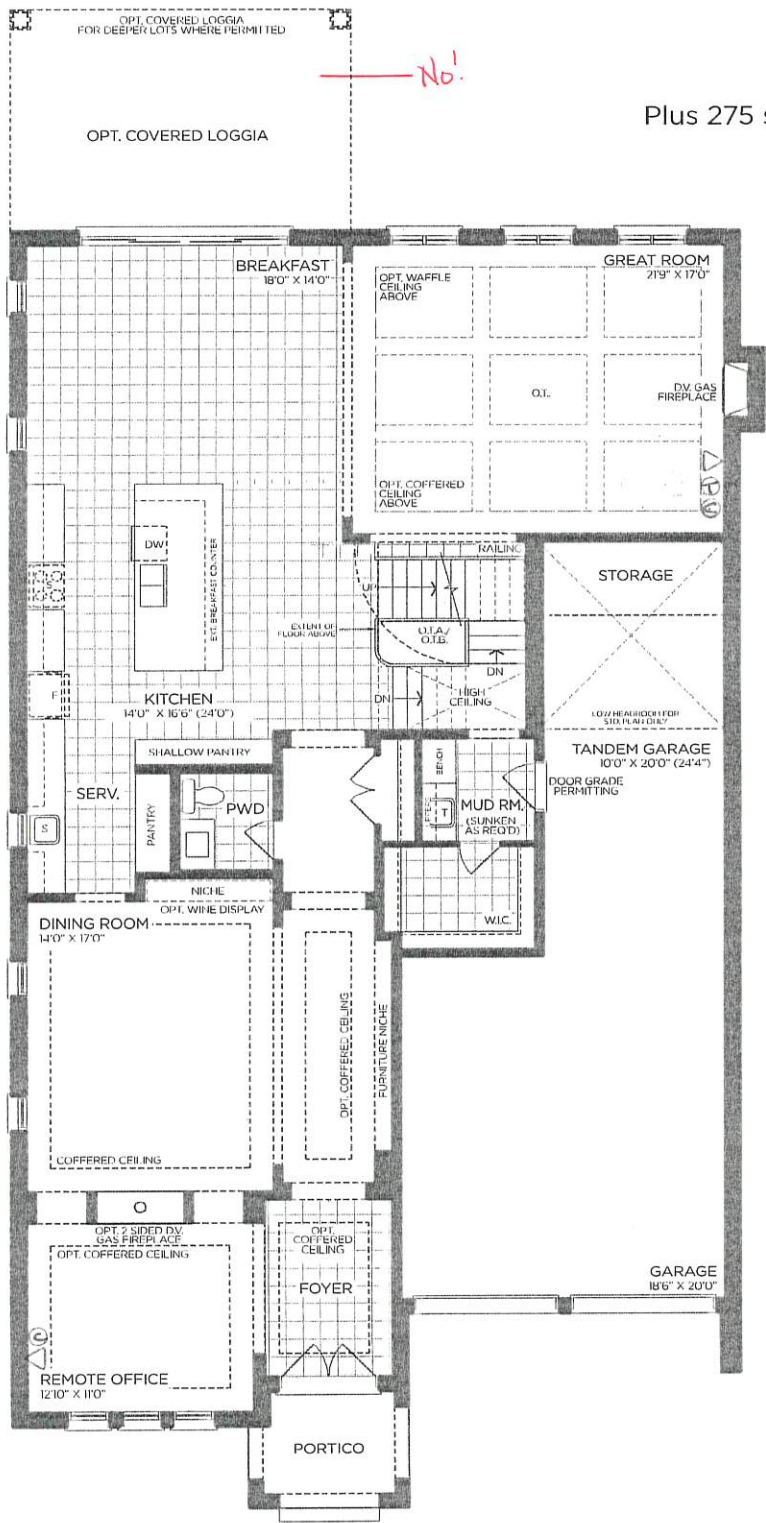

GROUND FLOOR | ELEV. A

VENDOR

PURCHASER

PURCHASER



Prices, figures, illustrations, sizes, features and finishes are subject to change without notice. Areas and dimensions are approximate and actual usable floor space may vary from the stated area. Layout may be reverse of the unit purchased. E. & O.E. 5013

SCHEDULE 'F'



RV2-28  
SEPT 26 2022

The Riverview  
EAGLE'S RIDGE COLLECTION

Elevation A - 4,710 sq.ft.  
4,721 sq.ft. w/o Loft  
4,784 sq.ft. Opt. Elevator  
Plus 275 sq.ft. Fin. Basement Foyer Opt. Elevator Plan  
Plus 201 sq.ft. Fin. Basement Foyer  
Elevation B - 4,763 sq.ft.  
4,775 sq.ft. w/o Loft  
4,837 sq.ft. Opt. Elevator  
Plus 275 sq.ft. Fin. Basement Foyer Opt. Elevator Plan  
Plus 201 sq.ft. Fin. Basement Foyer  
➡ Elevation C - 4,764 sq.ft.  
4,776 sq.ft. w/o Loft  
4,839 sq.ft. Opt. Elevator  
Plus 275 sq.ft. Fin. Basement Foyer Opt. Elevator Plan  
Plus 201 sq.ft. Fin. Basement Foyer

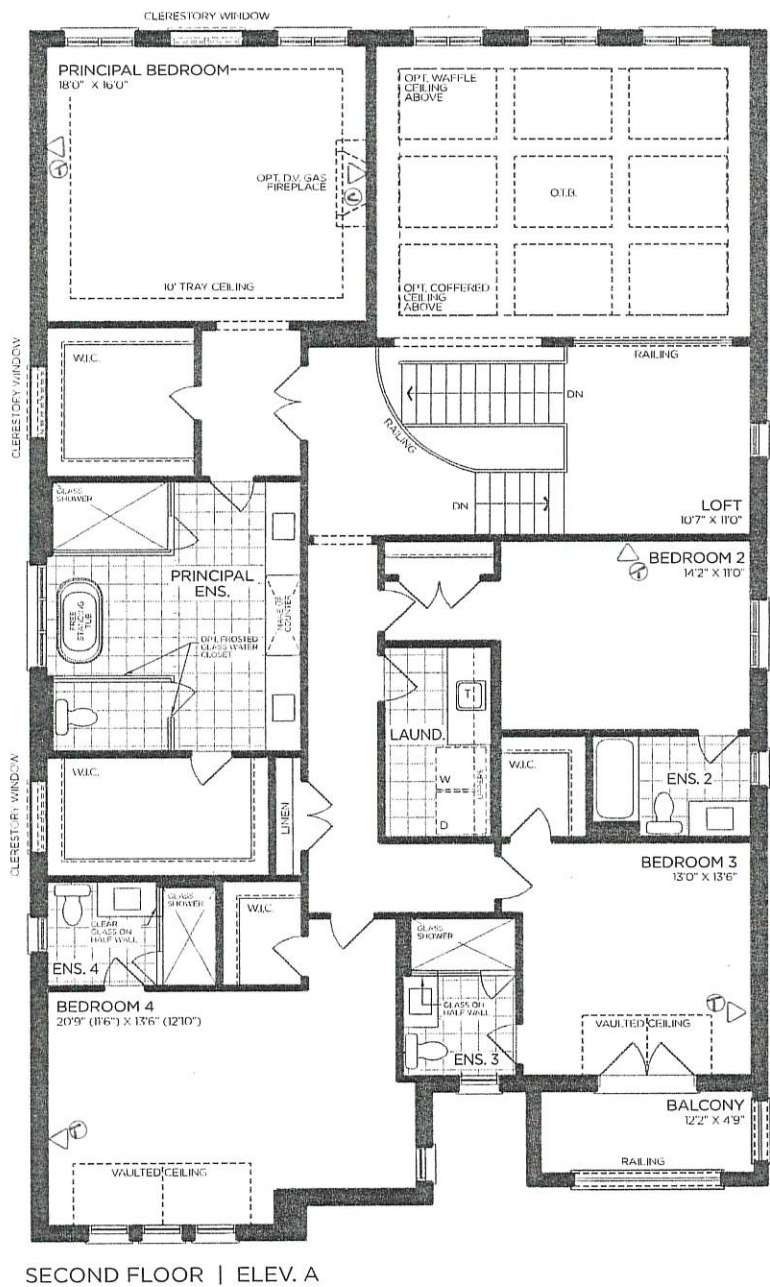

VENDOR

PURCHASER

PURCHASER



Prices, figures, illustrations, sizes, features and finishes are subject to change without notice. Areas and dimensions are approximate and actual usable floor space may vary from the stated area. Layout may be reverse of the unit purchased. E. & O.E. 5013



SCHEDULE 'F'

AV2-28  
~~SEPT~~ 26 2022



The Riverview  
EAGLE'S RIDGE COLLECTION

- Elevation A - 4,710 sq.ft.
  - 4,721 sq.ft. w/o Loft
  - 4,784 sq.ft. Opt. Elevator
  - Plus 275 sq.ft. Fin. Basement Foyer Opt. Elevator Plan
  - Plus 201 sq.ft. Fin. Basement Foyer
- Elevation B - 4,763 sq.ft.
  - 4,775 sq.ft. w/o Loft
  - 4,837 sq.ft. Opt. Elevator
  - Plus 275 sq.ft. Fin. Basement Foyer Opt. Elevator Plan
  - Plus 201 sq.ft. Fin. Basement Foyer
- Elevation C - 4,764 sq.ft.
  - 4,776 sq.ft. w/o Loft
  - 4,839 sq.ft. Opt. Elevator
  - Plus 275 sq.ft. Fin. Basement Foyer Opt. Elevator Plan
  - Plus 201 sq.ft. Fin. Basement Foyer

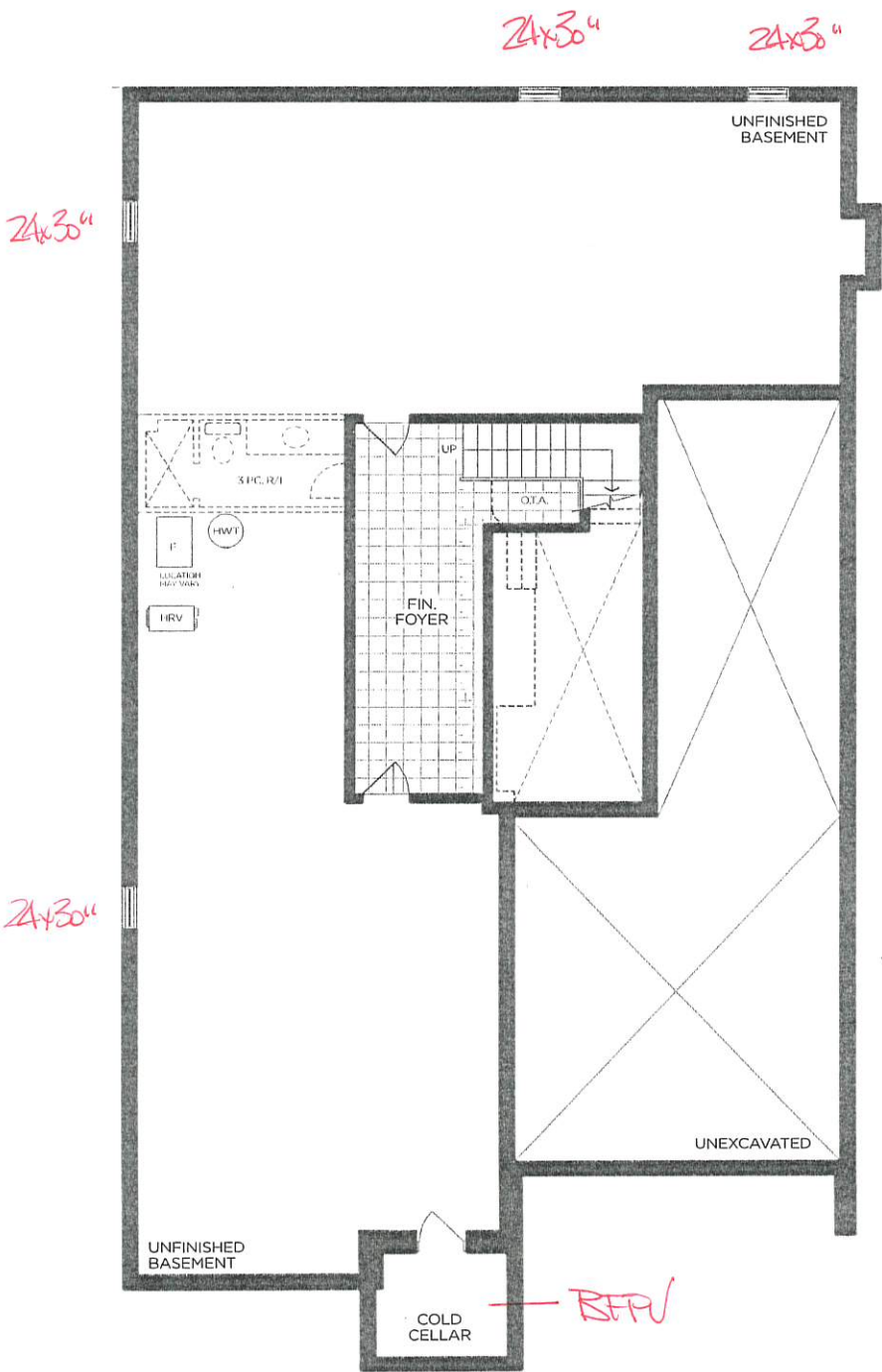

BASEMENT FLOOR | ELEV. A

VENDOR

PURCHASER

PURCHASER



Prices, figures, illustrations, sizes, features and finishes are subject to change without notice. Areas and dimensions are approximate and actual usable floor space may vary from the stated area. Layout may be reverse of the unit purchased. E. & O.E. 5013

SCHEDULE 'F'

PV2-28  
SEPT 26 2022



The Riverview  
EAGLE'S RIDGE COLLECTION

Elevation A - 4,710 sq.ft.  
4,721 sq.ft. w/o Loft  
4,784 sq.ft. Opt. Elevator  
Plus 275 sq.ft. Fin. Basement Foyer Opt. Elevator Plan  
Plus 201 sq.ft. Fin. Basement Foyer  
Elevation B - 4,763 sq.ft.  
4,775 sq.ft. w/o Loft  
4,837 sq.ft. Opt. Elevator  
Plus 275 sq.ft. Fin. Basement Foyer Opt. Elevator Plan  
Plus 201 sq.ft. Fin. Basement Foyer  
Elevation C - 4,764 sq.ft.  
4,776 sq.ft. w/o Loft  
4,839 sq.ft. Opt. Elevator  
Plus 275 sq.ft. Fin. Basement Foyer Opt. Elevator Plan  
Plus 201 sq.ft. Fin. Basement Foyer

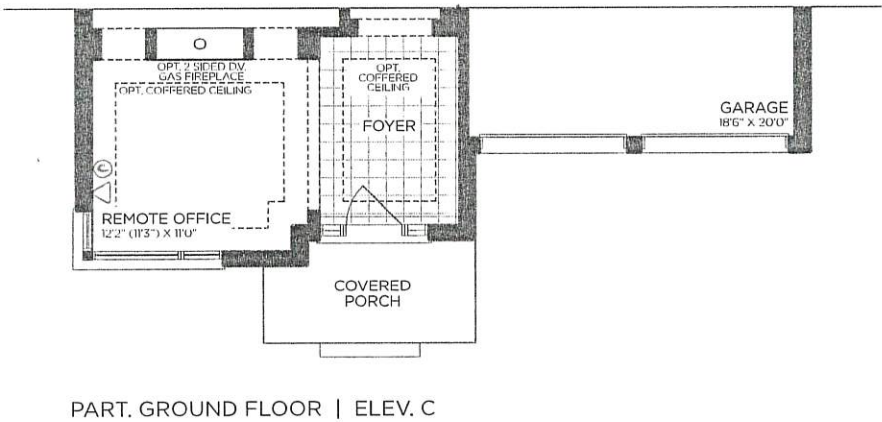
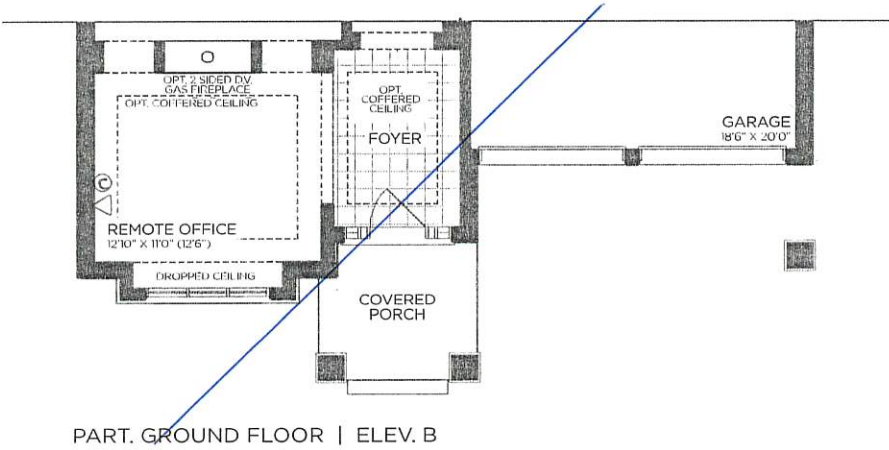

VENDOR

PURCHASER

PURCHASER



Prices, figures, illustrations, sizes, features and finishes are subject to change without notice. Areas and dimensions are approximate and actual usable floor space may vary from the stated area. Layout may be reverse of the unit purchased. E. & O.E. 5013

SCHEDULE 'F'



PV2-28  
SEPT 26 2022

The  
Riverview  
EAGLE'S RIDGE COLLECTION

- Elevation A - 4,710 sq.ft.
  - 4,721 sq.ft. w/o Loft
  - 4,784 sq.ft. Opt. Elevator
  - Plus 275 sq.ft. Fin. Basement Foyer Opt. Elevator Plan
  - Plus 201 sq.ft. Fin. Basement Foyer
- Elevation B - 4,763 sq.ft.
  - 4,775 sq.ft. w/o Loft
  - 4,837 sq.ft. Opt. Elevator
  - Plus 275 sq.ft. Fin. Basement Foyer Opt. Elevator Plan
  - Plus 201 sq.ft. Fin. Basement Foyer
- Elevation C - 4,764 sq.ft.
  - 4,776 sq.ft. w/o Loft
  - 4,839 sq.ft. Opt. Elevator
  - Plus 275 sq.ft. Fin. Basement Foyer Opt. Elevator Plan
  - Plus 201 sq.ft. Fin. Basement Foyer

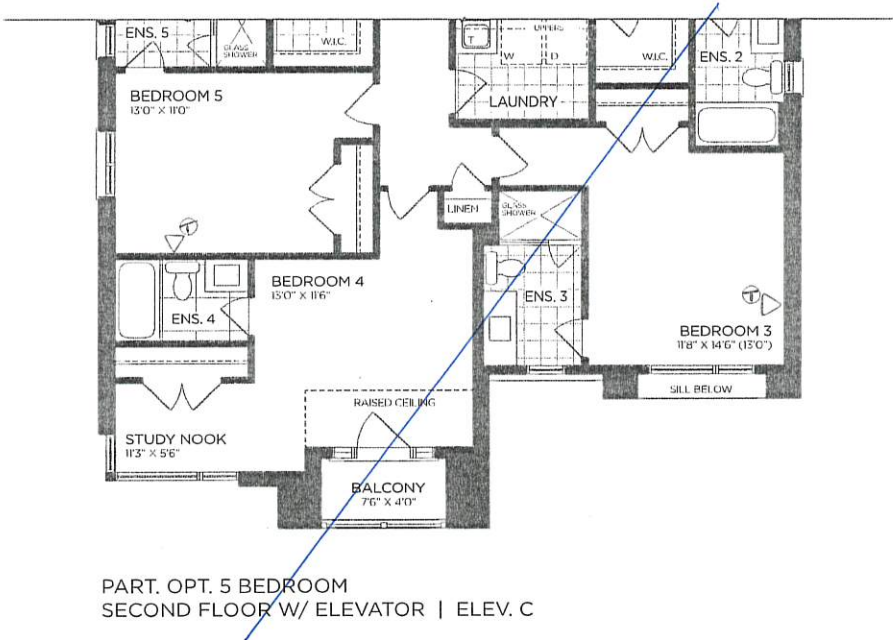

VENDOR

PURCHASER

PURCHASER



Prices, figures, illustrations, sizes, features and finishes are subject to change without notice. Areas and dimensions are approximate and actual usable floor space may vary from the stated area. Layout may be reverse of the unit purchased. E. & O.E. 5013



SCHEDULE 'F'

PV-28  
SEPT 26 2022



The Riverview  
EAGLE'S RIDGE COLLECTION

- Elevation A - 4,710 sq.ft.
  - 4,721 sq.ft. w/o Loft
  - 4,784 sq.ft. Opt. Elevator
  - Plus 275 sq.ft. Fin. Basement Foyer Opt. Elevator Plan
  - Plus 201 sq.ft. Fin. Basement Foyer
- Elevation B - 4,763 sq.ft.
  - 4,775 sq.ft. w/o Loft
  - 4,837 sq.ft. Opt. Elevator
  - Plus 275 sq.ft. Fin. Basement Foyer Opt. Elevator Plan
  - Plus 201 sq.ft. Fin. Basement Foyer
- Elevation C - 4,764 sq.ft.
  - 4,776 sq.ft. w/o Loft
  - 4,839 sq.ft. Opt. Elevator
  - Plus 275 sq.ft. Fin. Basement Foyer Opt. Elevator Plan
  - Plus 201 sq.ft. Fin. Basement Foyer

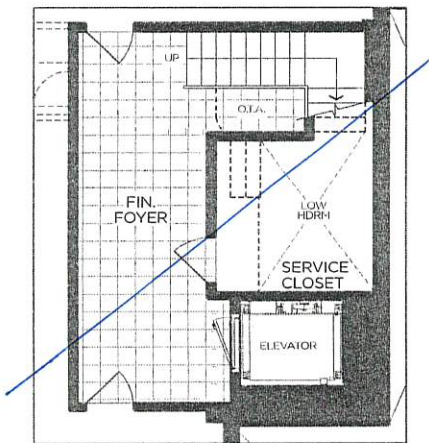

PART. BASEMENT FLOOR  
W/ OPT. ELEVATOR | ELEV. A

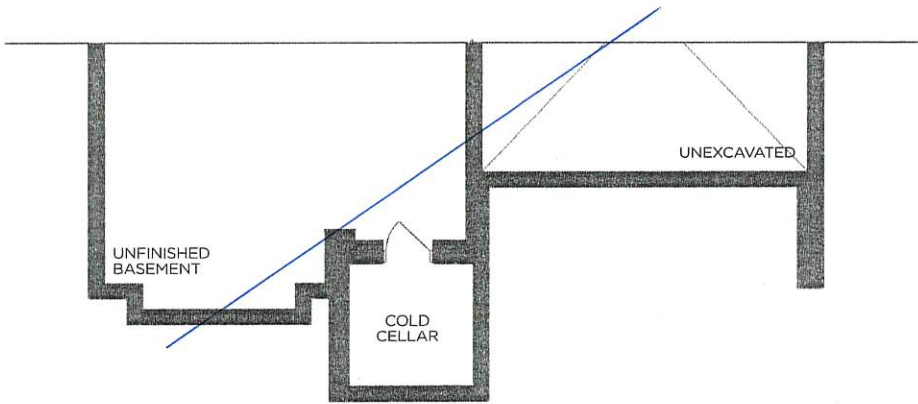

PART. BASEMENT FLOOR | ELEV. B

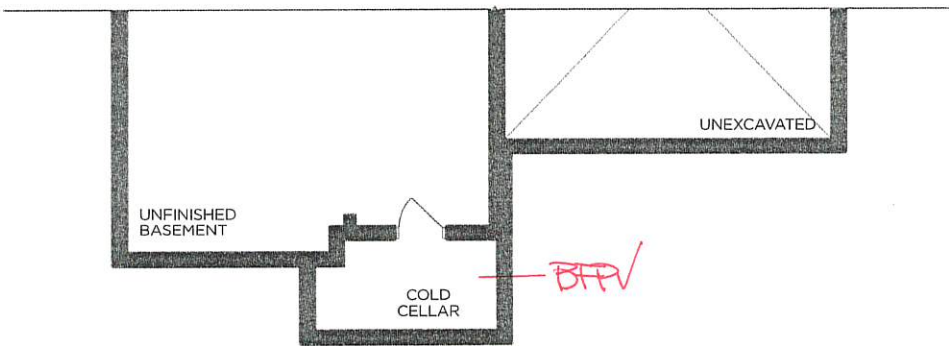

PART. BASEMENT FLOOR | ELEV. C

VENDOR

PURCHASER

PURCHASER



Prices, figures, illustrations, sizes, features and finishes are subject to change without notice. Areas and dimensions are approximate and actual usable floor space may vary from the stated area. Layout may be reverse of the unit purchased. E. & O.E. 5013