

**EURO CHOICE  
KITCHENS INC.**

2 Watson Rd. S.  
Guelph, On. N1L 1E2  
Phone: 519-821-3670  
Fax: 519-821-3613

PAGE 1 OF 5

ORDER #

CUSTOMER:  
**GOLD PARK HOMES**  
MODEL: THE FORESTCREST

SHIPPING DIRECTIONS:  
PV2-13  
184 SILVER CREEK DRIVE,  
VAUGHAN, ONTARIO

DATE ORDERED:

DATE REQUIRED:

KITCHEN  
INTERIOR: WHITE MELAMINE  
DESIGN: REGENCY SOFT EDGE MAPLE  
STAIN: GREYSTONE  
HDWE:  
CTOP: 3/4" SLAB BY OTHERS  
CROWN: #11 LARGE W/WOOD DROP  
DRAWER TRACKS: QUADRO ON MELAMINE  
SOFT CLOSE DOORS  
CEILING HEIGHT: 108" TO DROP  
CABINET HEIGHT: 44 1/2" UPPERS-HANG @100 1/2"  
TO DROP W/CROWN

THIS IS AN ARTIST'S RENDITION. THE  
DRAWINGS ARE FOR PRESENTATION  
PURPOSES ONLY, MAY NOT BE EXACTLY AS  
SHOWN.

DRAWN DATE: MAR 25/24, MAR 15/24

DESIGNER: CLARA

SALES REP: TOM

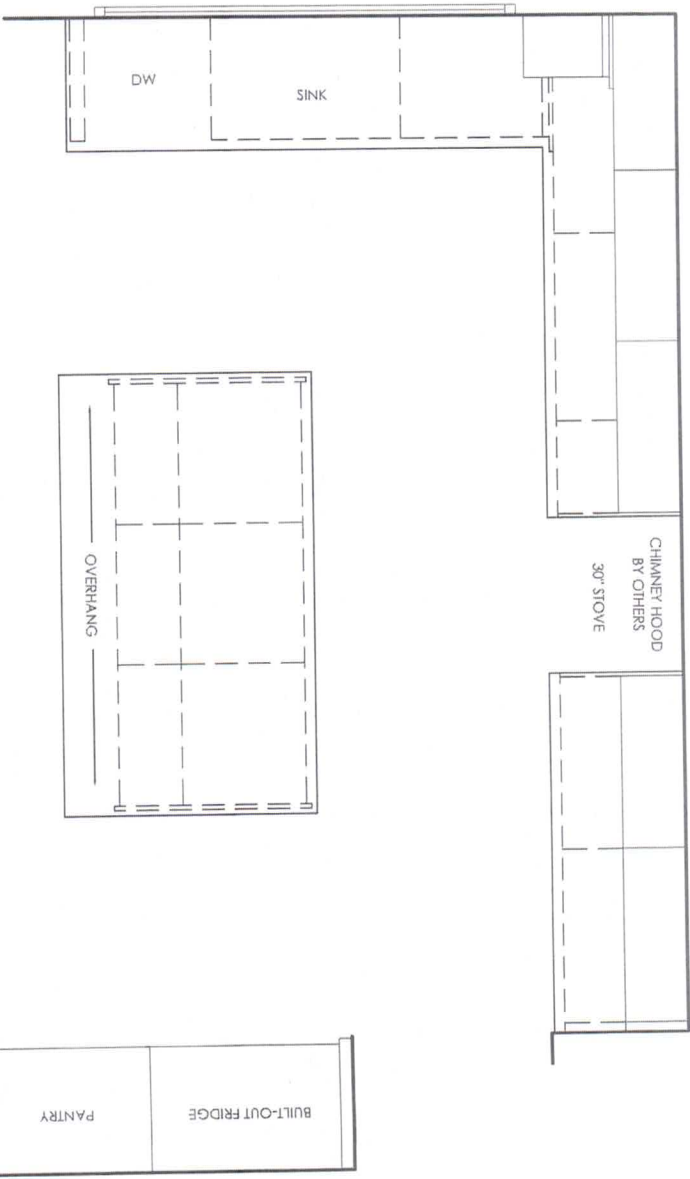

WBS K/S

**EURO CHOICE  
KITCHENS INC.**

2 Watson Rd. S.  
Guelph, On. N1L 1E2  
Phone: 519-821-3670  
Fax: 519-821-3613

PAGE 2 OF 5

ORDER #

CUSTOMER:  
**GOLD PARK HOMES**

MODEL: THE FORESTREST

SHIPPING DIRECTIONS:

PV2-13  
184 SILVER CREEK DRIVE,  
VAUGHAN, ONTARIO

DATE ORDERED:

DATE REQUIRED:

THIS IS AN ARTIST'S RENDERING. THE  
DRAWINGS ARE FOR PRESENTATION  
PURPOSES ONLY, MAY NOT BE EXACTLY AS  
SHOWN.

DRAWN DATE: MAR 15/24

DESIGNER: CLARA

SALES REP: TOM

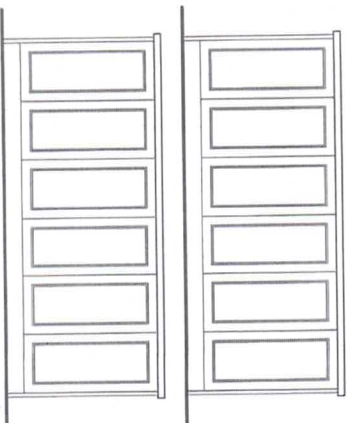
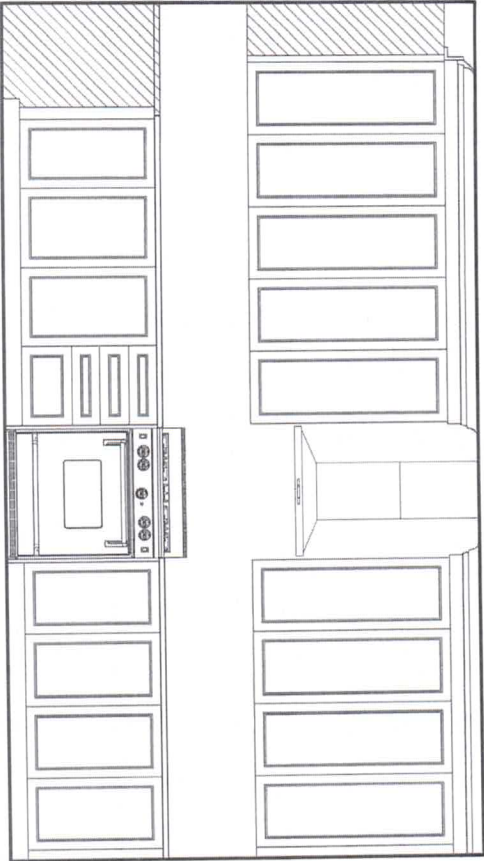
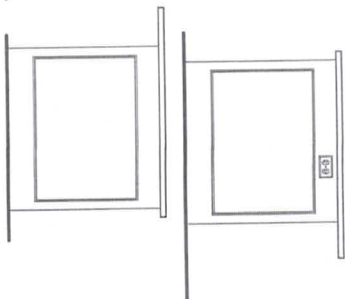
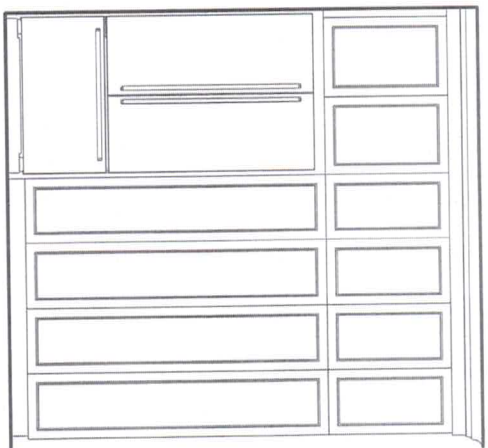
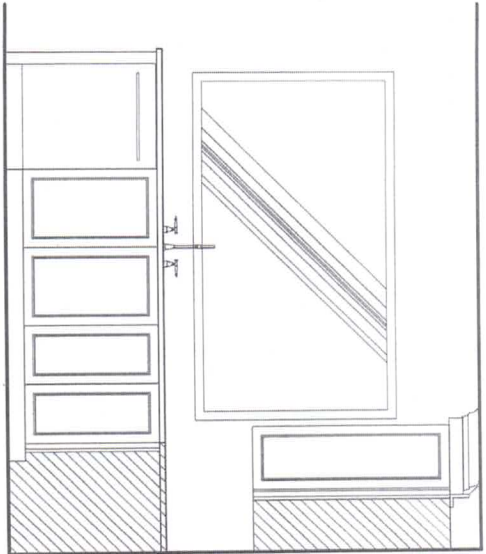

KS KS

# EURO CHOICE KITCHENS INC.

2 Watson Rd. S.  
Guelph, On. N1L 1E2  
Phone: 519-821-3670  
Fax: 519-821-3613

PAGE 3 OF 5

ORDER #

CUSTOMER:  
**GOLD PARK HOMES**  
MODEL: THE FORESTCREST

SHIPPING DIRECTIONS:  
PV2-13  
184 SILVER CREEK DRIVE,  
VAUGHAN, ONTARIO

DATE ORDERED:

DATE REQUIRED:

SERVERY  
INTERIOR: WHITE MELAMINE  
DESIGN: REGENCY SOFT EDGE MAPLE  
PAINT: GREYSTONE  
HDWE:  
CTOP: 3/4" SLAB BY OTHERS  
CROWN: #11 LARGE W/WOOD DROP  
SOFT CLOSE DOORS  
CEILING HEIGHT: 108" TO DROP  
CABINET HEIGHT: 44 1/2" UPPERS-HANG @100 1/2"  
TO DROP W/CROWN

THIS IS AN ARTIST'S RENDITION. THE  
DRAWINGS ARE FOR PRESENTATION  
PURPOSES ONLY, MAY NOT BE EXACTLY AS  
SHOWN.

DRAWN DATE: MAR 15/24

DESIGNER: CLARA

SALES REP: TOM

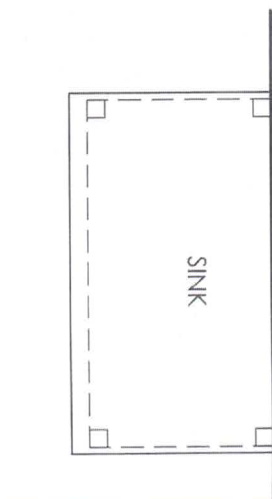
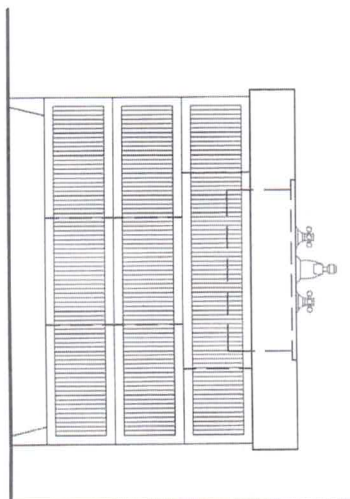
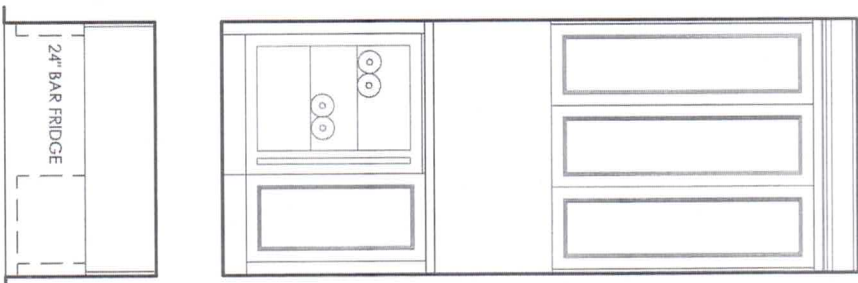

**POWDER ROOM**  
INTERIOR: WHITE MELAMINE  
DESIGN: 3/4" FINA REEDED WHITE OAK  
STAIN: BOARDWALK  
HDWE:  
CTOP: 3/4" W/ 4 1/2" BUILD UP TO 5" TOTAL  
DRAWER TRACKS: STANDARD  
CABINET HEIGHT: 32" HIGH



# EURO CHOICE KITCHENS INC.

2 Watson Rd. S.  
Guelph, On. N1L 1E2  
Phone: 519-821-3670  
Fax: 519-821-3613

PAGE 4 OF 5

ORDER #

CUSTOMER:

**GOLD PARK HOMES**

MODEL: THE FORESTCREST

SHIPPING DIRECTIONS:

PV2-13  
184 SILVER CREEK DRIVE,  
VAUGHAN, ONTARIO

DATE ORDERED:

DATE REQUIRED:

LAUNDRY ROOM

INTERIOR: WHITE MELAMINE

DESIGN: SLAB MELAMINE

STAIN: 75V ROBLE AZABACHE

HDWE:

CTOP: 3/4" SLAB BY OTHERS

CEILING HEIGHT: 108"

CABINET HEIGHT: 44 1/2" UPPERS-HANG @ 100 1/2"  
OPEN TO CEILING

THIS IS AN ARTIST'S RENDITION. THE  
DRAWINGS ARE FOR PRESENTATION  
PURPOSES ONLY. MAY NOT BE EXACTLY AS  
SHOWN.

DRAWN DATE: MAR 15/24

DESIGNER: CLARA

SALES REP: TOM

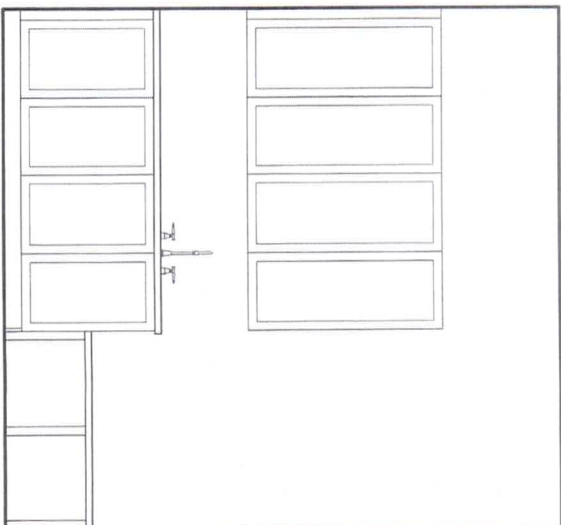
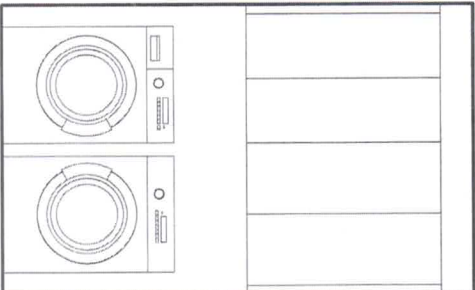
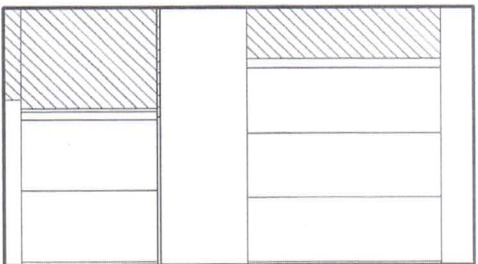
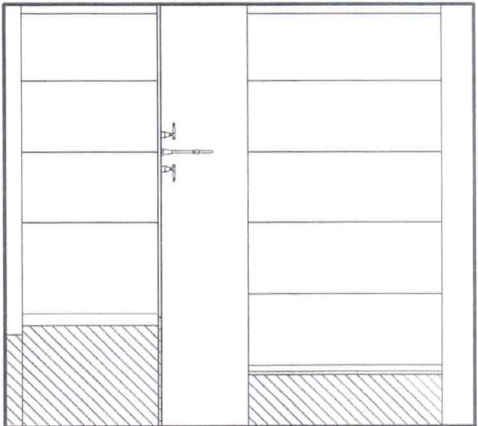

## MUDROOM

INTERIOR: WHITE MELAMINE

DESIGN: SHAKER MDF

STAIN: DECORATORS WHITE

HDWE:

CTOP: D354-80 DESIGNER WHITE MATTE

EDGE: REGENCY BKSP. NO

BENCH TOP: 1 1/2" THICK WOOD TOP W/SQUARE EDGE

CEILING HEIGHT: 127 1/2"

CABINET HEIGHT: 44 1/2" UPPERS-HANG @ 100 1/2"  
OPEN TO CEILING





# EURO CHOICE KITCHENS INC.

2 Watson Rd. S.  
Guelph, On. N1L 1E2  
Phone: 519-821-3670  
Fax: 519-821-3613

PAGE 5 OF 5

ORDER #

CUSTOMER:  
**GOLD PARK HOMES**  
MODEL: THE FORESTCREST

SHIPPING DIRECTIONS:  
PV2-13  
184 SILVER CREEK DRIVE,  
VAUGHAN, ONTARIO

DATE ORDERED:  
DATE REQUIRED:

THIS IS AN ARTIST'S RENDERING. THE  
DRAWINGS ARE FOR PRESENTATION  
PURPOSES ONLY. MAY NOT BE EXACTLY AS  
SHOWN.

DRAWN DATE: MAR 15/24  
DESIGNER: CLARA  
SALES REP: TOM

**ENSUITE 2**  
INTERIOR: WHITE MELAMINE  
DESIGN: SHAKER MDF  
STAIN: DECORATORS WHITE  
HDWE:  
CTOP: 3/4" SLAB BY OTHERS  
CABINET HEIGHT: 32" HIGH

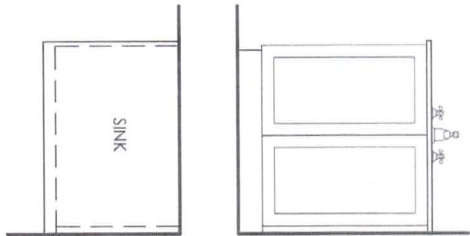

**ENSUITE 4**  
INTERIOR: WHITE MELAMINE  
DESIGN: 3/4" FINA WALNUT  
STAIN: NATURAL  
HDWE:  
CTOP: 3/4" SLAB BY OTHERS  
CABINET HEIGHT: 32" HIGH

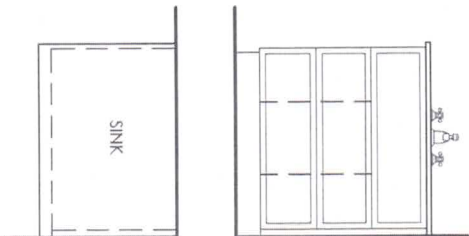

**ENSUITE 3**  
INTERIOR: WHITE MELAMINE  
DESIGN: SHAKER MDF  
STAIN: DECORATORS WHITE  
HDWE:  
CTOP: 3/4" SLAB BY OTHERS  
DRAWER TRACKS: STANDARD  
CABINET HEIGHT: 32" HIGH

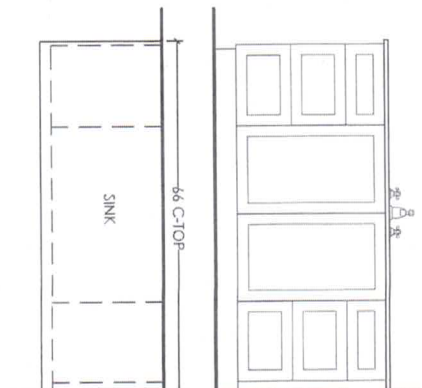

**PRIMARY ENSUITE**  
INTERIOR: WHITE MELAMINE  
DESIGN: 3/4" FINA OAK  
STAIN: HISTORIC GREY  
HDWE:  
CTOP: 3/4" w/ 1 1/4" BUILD-UP TO 2" TOTAL  
DRAWER TRACKS: STANDARD  
CABINET HEIGHT: 32" HIGH

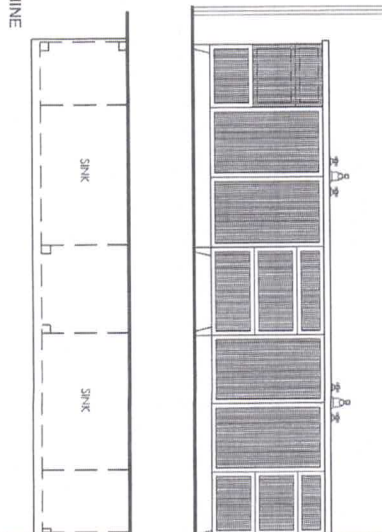

WS

WS