

EURO CHOICE KITCHENS INC.

2 Watson Rd. S.
Guelph, On. N1L 1E2
Phone: 519-821-3670
Fax: 519-821-3613

PAGE 1 OF 4

ORDER #

CUSTOMER:
GOLD PARK HOMES
MODEL: THE BRIARWOOD

SHIPPING DIRECTIONS:
PV2-21
220 SILVER CREEK DRIVE,
VAUGHAN, ONTARIO

DATE ORDERED:

DATE REQUIRED:

KITCHEN
INTERIOR: WHITE MELAMINE
DESIGN: SHAKER MDF
STAIN: BM. OC-20 PALE OAK

ISLAND
DESIGN: SHAKER MDF
STAIN: BM. CC-544 OVERCOAT

HDWE: SMALL MET
CTOP: $\frac{3}{4}$ " SLAB BY OTHERS

CROWN: #11 LARGE W/WOOD DROP
DRAWER TRACKS: QUADRO ON MELAMINE
SOFT CLOSE DOORS
CEILING HEIGHT: 108" TO DROP
CABINET HEIGHT: 44 $\frac{1}{2}$ " UPPERS-HANG @100 $\frac{1}{2}$ " TO DROP W/CROWN

THIS IS AN ARTIST'S RENDITION. THE DRAWINGS ARE FOR PRESENTATION PURPOSES ONLY, MAY NOT BE EXACTLY AS SHOWN.

DRAWN DATE: JAN 23/25, NOV 22/24

DESIGNER: CLARA

SALES REP: TOM

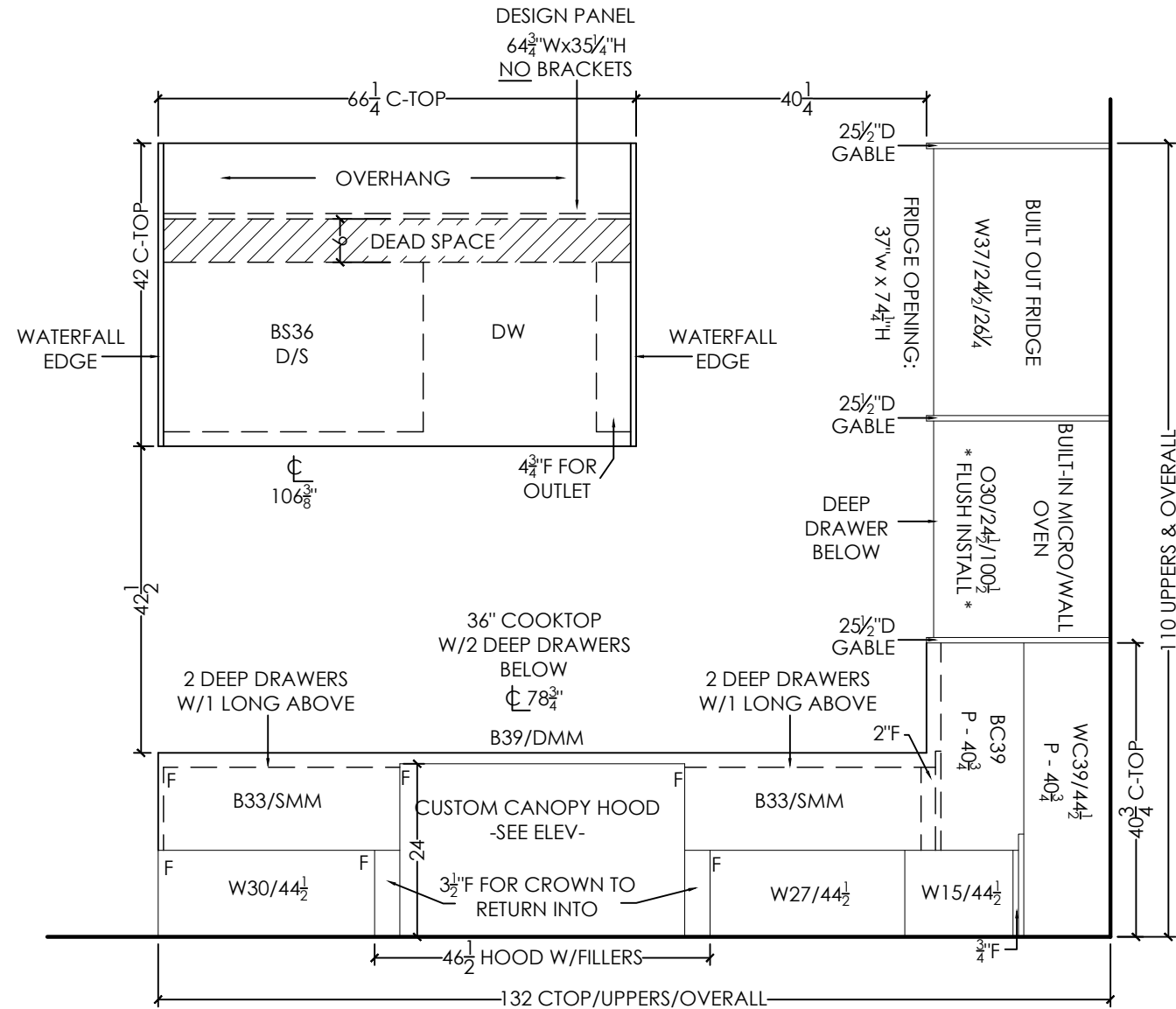

FLUSH RETURN FILLERS

HOOD FAN CUTOUT WAS MADE TO SMALLER SIZE ON SPEC AS PER GOLDPARK (MIKE). IF LARGER CUTOUT IS REQUIRED GOLDPARK IS RESPONSIBLE TO CUT ACCORDINGLY.

EURO CHOICE KITCHENS INC.

2 Watson Rd. S.
Guelph, On. N1L 1E2
Phone: 519-821-3670
Fax: 519-821-3613

PAGE 2 OF 4

ORDER #

CUSTOMER:
GOLD PARK HOMES
MODEL: THE BRIARWOOD

SHIPPING DIRECTIONS:

PV2-21
220 SILVER CREEK DRIVE,
VAUGHAN, ONTARIO

DATE ORDERED:

DATE REQUIRED:

THIS IS AN ARTIST'S RENDITION. THE
DRAWINGS ARE FOR PRESENTATION
PURPOSES ONLY, MAY NOT BE EXACTLY AS
SHOWN.

DRAWN DATE: NOV 22/24

DESIGNER: CLARA

SALES REP: TOM

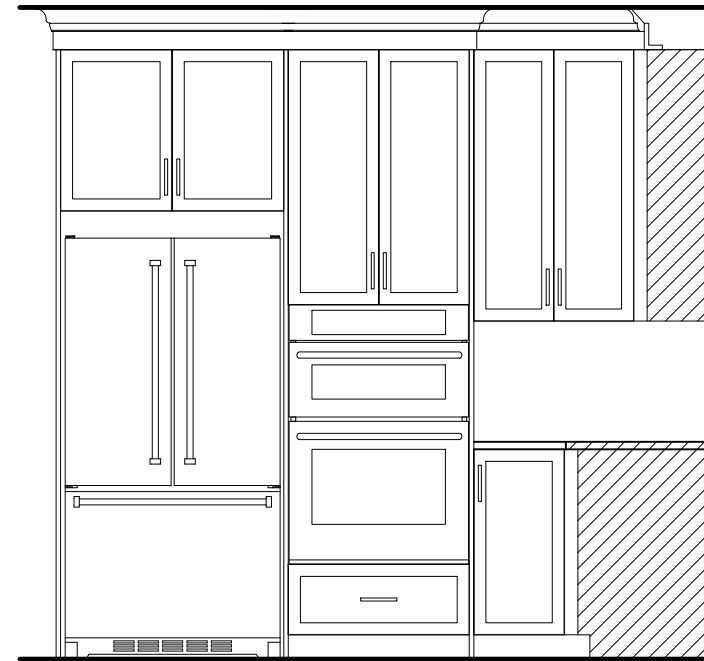
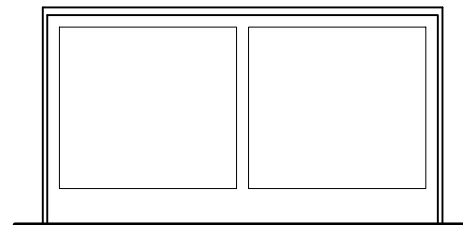
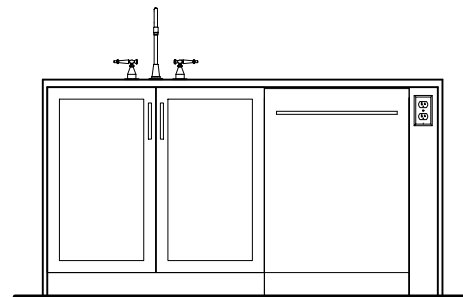
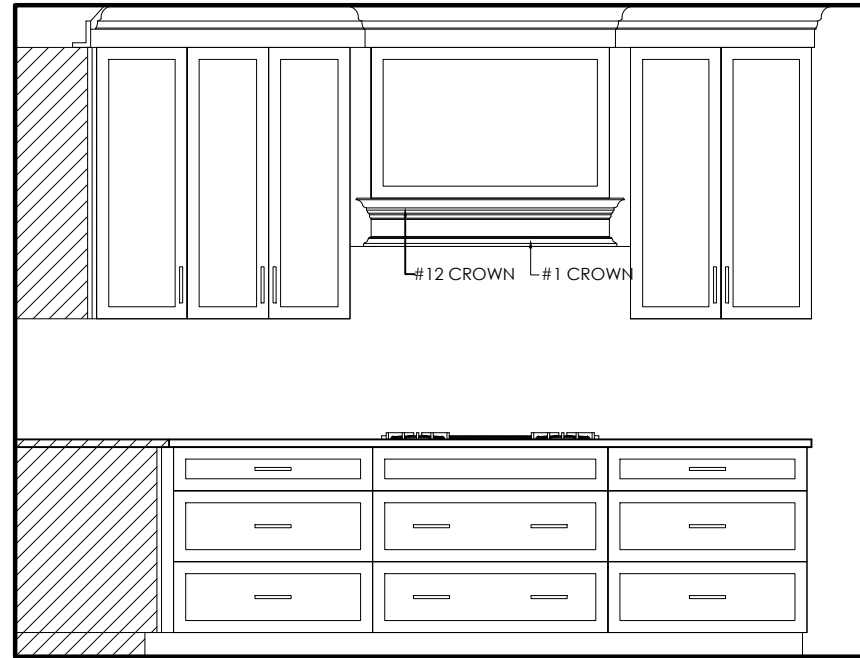

EURO CHOICE KITCHENS INC.

2 Watson Rd. S.
Guelph, On. N1L 1E2
Phone: 519-821-3670
Fax: 519-821-3613

PAGE 3 OF 4

ORDER #

CUSTOMER:
GOLD PARK HOMES
MODEL: THE BRIARWOOD

SHIPPING DIRECTIONS:
PV2-21
220 SILVER CREEK DRIVE,
VAUGHAN, ONTARIO

DATE ORDERED:

DATE REQUIRED:

LAUNDRY ROOM
INTERIOR: WHITE MELAMINE
DESIGN: REGENCY SOFT EDGE OAK
STAIN: SWEDISH WALNUT
HDWE: SMALL MET
CTOP: 6698-46 PALOMA POLAR ETCHINGS
EDGE: REGENCY BKSP: NO

CEILING HEIGHT: 125"
CABINET HEIGHT: 44½" UPPERS-HANG @100½"
OPEN TO CEILING

THIS IS AN ARTIST'S RENDITION. THE DRAWINGS ARE FOR PRESENTATION PURPOSES ONLY, MAY NOT BE EXACTLY AS SHOWN.

DRAWN DATE: NOV 22/24

DESIGNER: CLARA

SALES REP: TOM

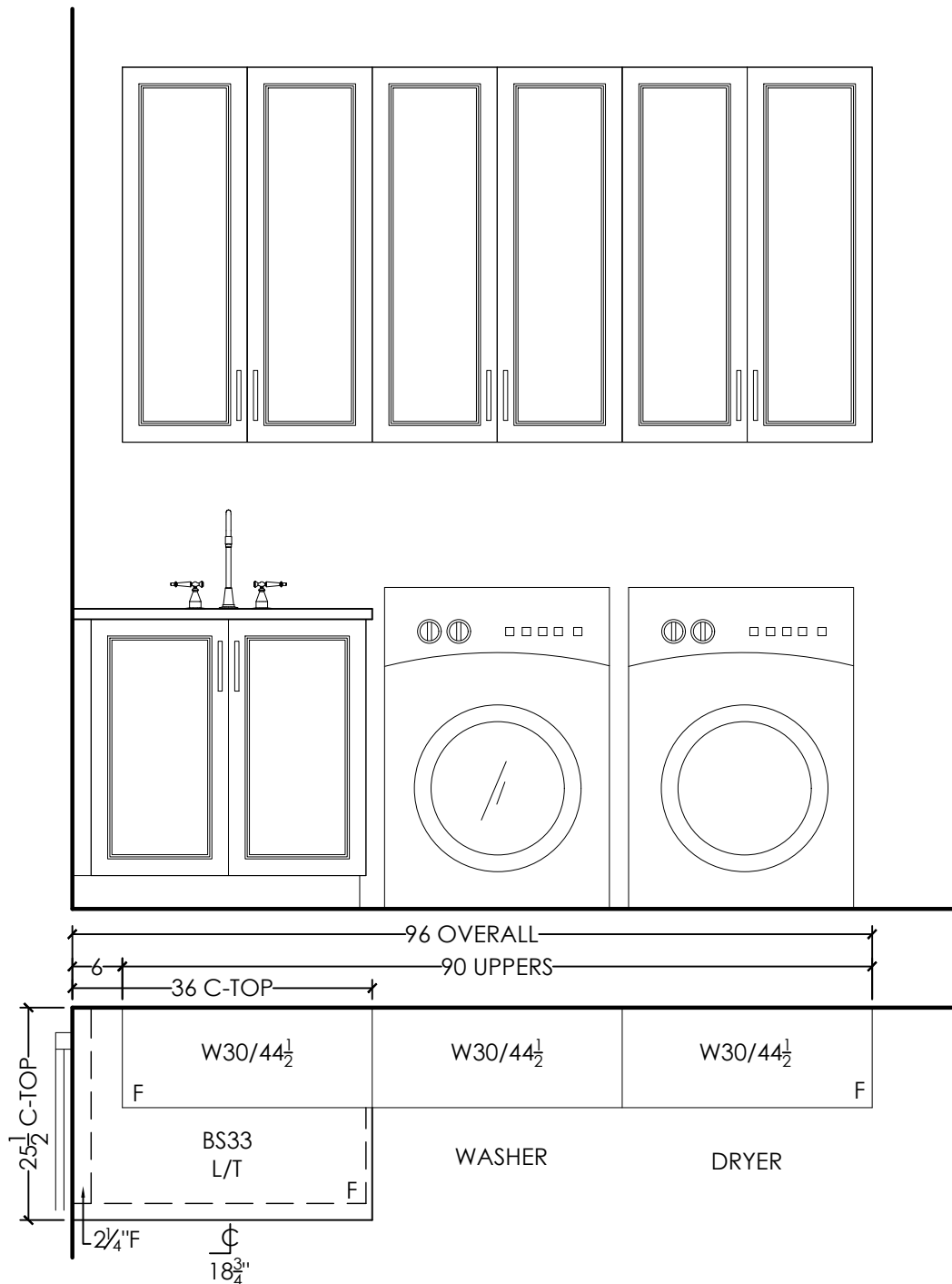

FLUSH FILLERS

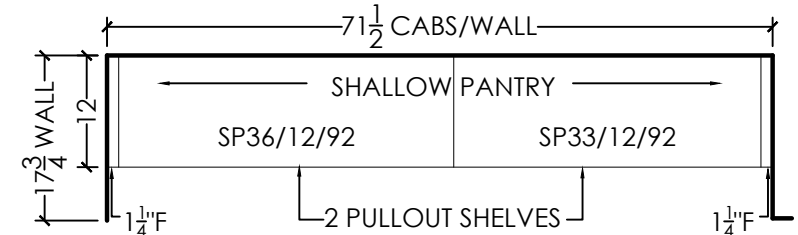
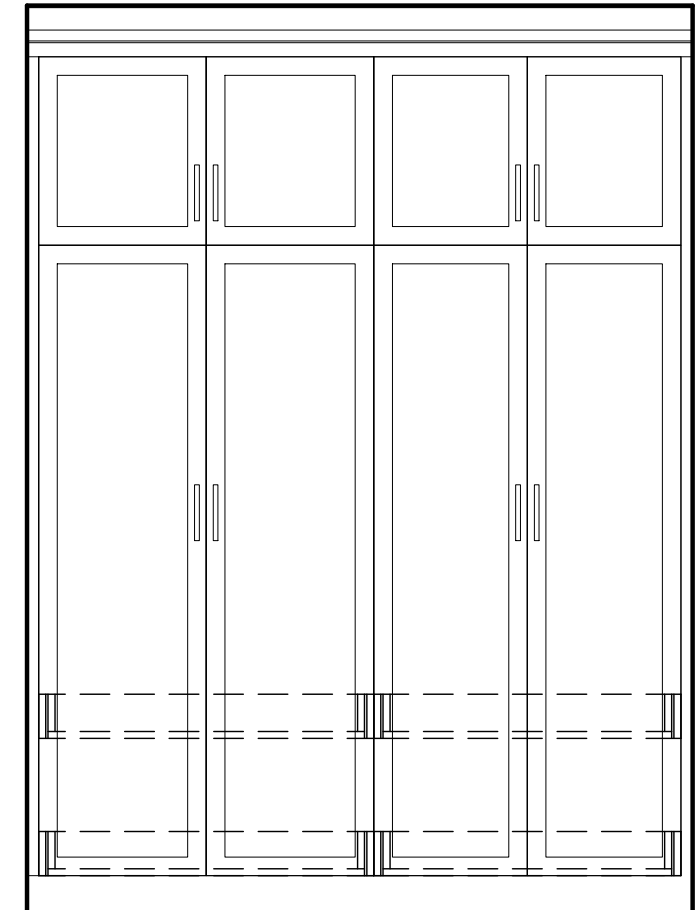

PANTRIES
INTERIOR: WHITE MELAMINE
DESIGN: SHAKER MDF
STAIN: OC-20 PALE OAK
HDWE: SMALL MET

CROWN: #11 LARGE W/CLEAT
DRAWER TRACKS: QUADRO ON MELAMINE
SOFT CLOSE DOORS
CEILING HEIGHT: 97½" TO DROP
CABINET HEIGHT: HANG @92" TO DROP W/CROWN

FLUSH FILLERS

EURO CHOICE KITCHENS INC.

2 Watson Rd. S.
Guelph, On. N1L 1E2
Phone: 519-821-3670
Fax: 519-821-3613

PAGE 4 OF 4

ORDER #

CUSTOMER:
GOLD PARK HOMES
MODEL: THE BRIARWOOD

SHIPPING DIRECTIONS:
PV2-21
220 SILVER CREEK DRIVE,
VAUGHAN, ONTARIO

DATE ORDERED:

DATE REQUIRED:

THIS IS AN ARTIST'S RENDITION. THE DRAWINGS ARE FOR PRESENTATION PURPOSES ONLY, MAY NOT BE EXACTLY AS SHOWN.

DRAWN DATE: NOV 22/24

DESIGNER: CLARA

SALES REP: TOM

FLUSH FILLERS

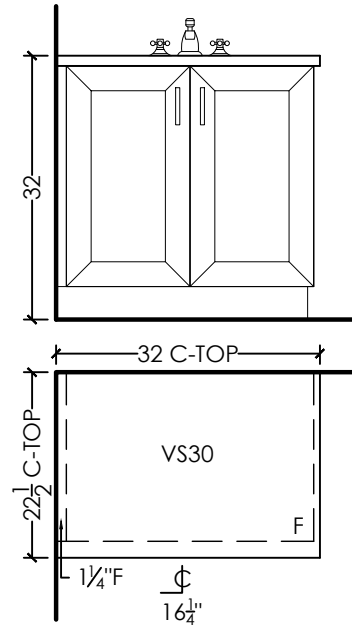

POWDER ROOM
INTERIOR: WHITE MELAMINE
DESIGN: QUAKER MAPLE
STAIN: SLATE
HDWE: 1696.BSN
CTOP: 3/4" SLAB BY OTHERS
CABINET HEIGHT: 32" HIGH

FLUSH FILLERS

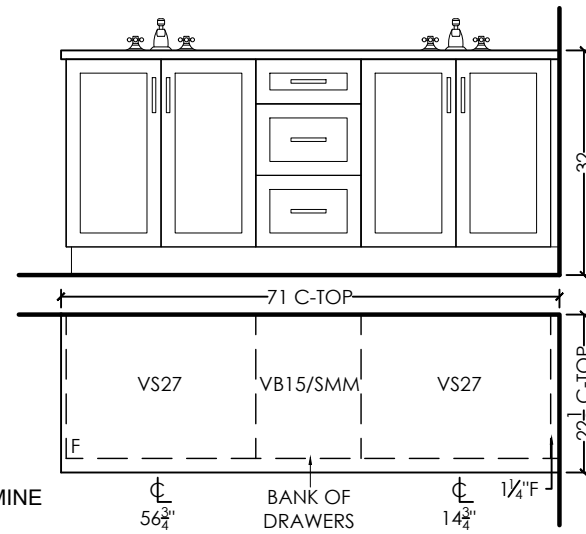

LOFT SHARED BATH
INTERIOR: WHITE MELAMINE
DESIGN: SHAKER MDF
STAIN: DECORATORS WHITE
HDWE: SMALL MET
CTOP: 3/4" SLAB BY OTHERS

DRAWER TRACKS: STANDARD
CABINET HEIGHT: 32" HIGH

FLUSH FILLERS

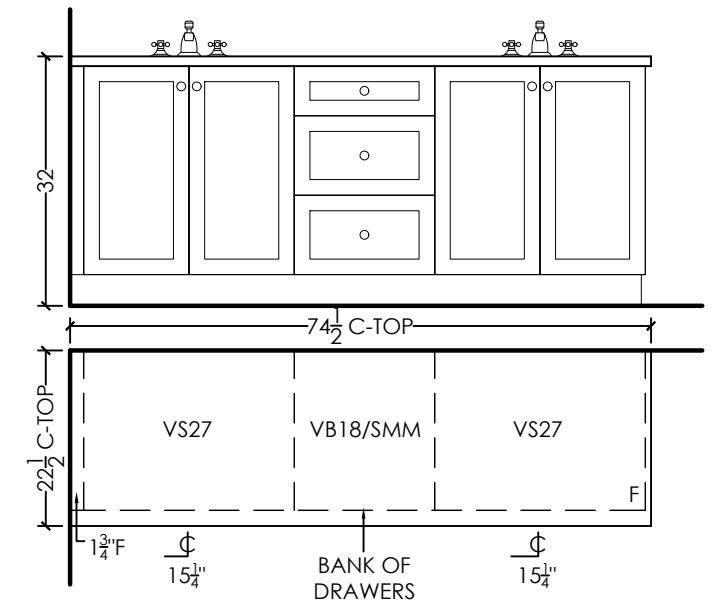

PRIMARY ENSUITE
INTERIOR: WHITE MELAMINE
DESIGN: SHAKER MDF
STAIN: BLACK PAINT
HDWE: B077459-CBZ
CTOP: 3/4" SLAB BY OTHERS

DRAWER TRACKS: STANDARD
CABINET HEIGHT: 32" HIGH