

EURO CHOICE KITCHENS INC.

2 Watson Rd. S.
Guelph, On. N1L 1E2
Phone: 519-821-3670
Fax: 519-821-3613

PAGE 1 OF 4

ORDER #

CUSTOMER:
ROLLINGWOODS (ESTATES) INC.
(GOLDPARK HOMES)
MODEL: 3103 - INTERIOR

SHIPPING DIRECTIONS:
PV4 - 6-3
69 SOUTHSEA CRESCENT, VAUGHAN

DATE ORDERED:

DATE REQUIRED:

KITCHEN

DESIGN: CUSTOM COEVO (1/4" WIDE STEP
DOWN)
STAIN: BM. OC-28 COLLINGWOOD

ISLAND

DESIGN: CUSTOM COEVO (1" WIDE STEP
DOWN)
STAIN: SW. 7515 HOMESTEAD BROWN

HDWE: 4113-1BPN-P
APPLIANCES: 9860-1BPN-P **(SUPPLY ONLY DO NOT DRILL)**
CTOP: $\frac{3}{4}$ " SLAB W $\frac{3}{4}$ " BUILD UP TO $1\frac{1}{2}$ "

CROWN: 7½" H DOUBLE SHAKER (2½" BOTTOM, 5" TOP)
LIGHT VALANCE: SHAKER
DRAWER TRACKS: QUADRO ON MELAMINE
SOFT CLOSE DOORS
CEILING HEIGHT: 108" TO DROP
CABINET HEIGHT: 44½" UPPERS-HANG @100½"
-TO DROP W/CROWN-

THIS IS AN ARTIST'S RENDITION. THE
DRAWINGS ARE FOR PRESENTATION
PURPOSES ONLY, MAY NOT BE EXACTLY AS
SHOWN.

DRAWN DATE: OCT 30/24,JULY 26/24

DESIGNER: CLARA

SALES REP:TOM

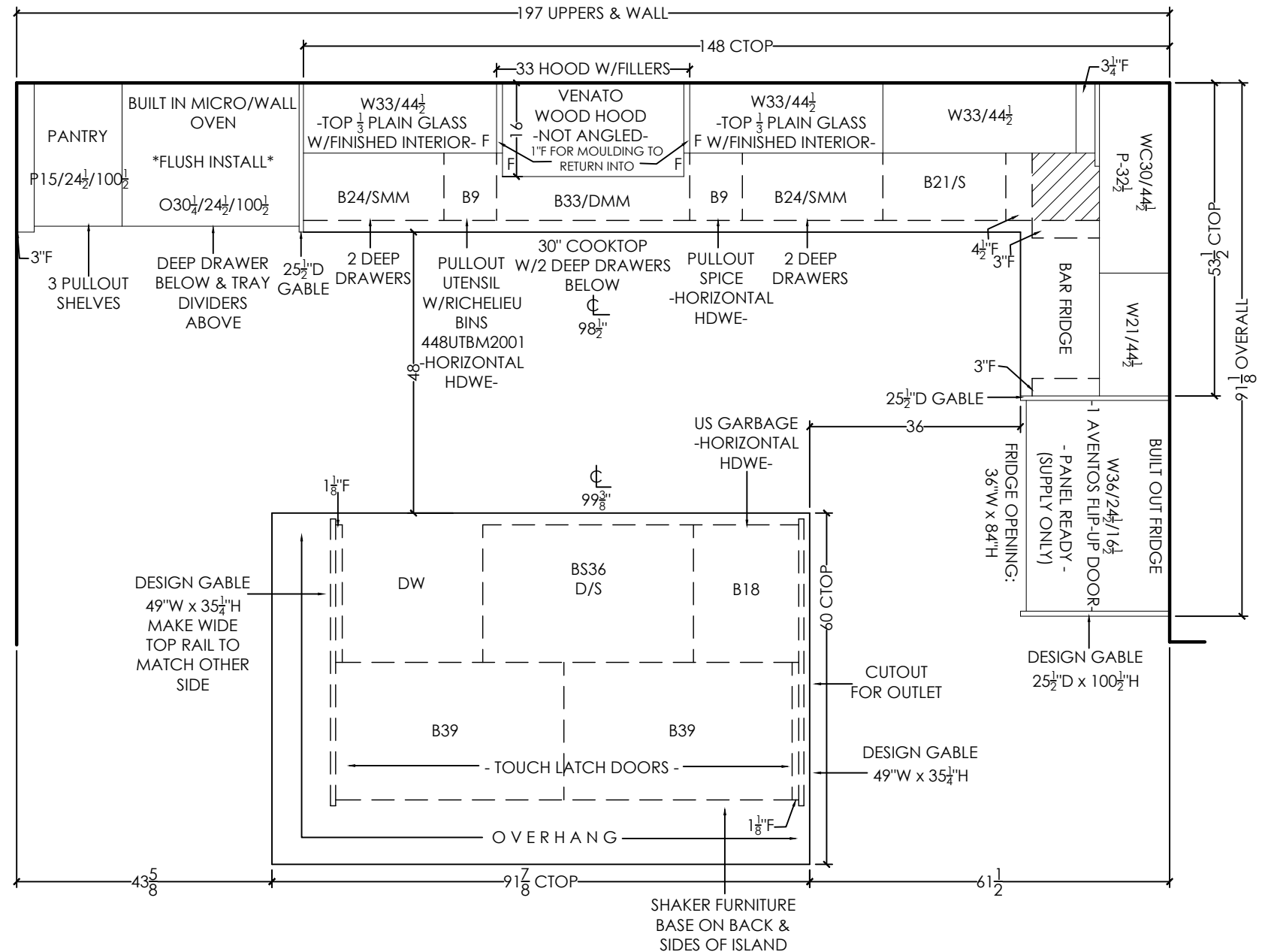

FLUSH RETURN FILLERS

**** APPLIANCE PANELS & APPLIANCE
HARDWARE ARE SUPPLY ONLY.HOMEWONER
TO DRILL FOR HARDWARE ****

SEND TOUCH-UP KIT

EURO CHOICE
KITCHENS INC.

2 Watson Rd. S.
Guelph, On. N1L 1E2
Phone: 519-821-3670
Fax: 519-821-3613

PAGE 2 OF 4

ORDER #

CUSTOMER:
ROLLINGWOODS (ESTATES) INC.
(GOLDPARK HOMES)
MODEL: 3103 - INTERIOR

SHIPPING DIRECTIONS:

PV4 - 6-3
69 SOUTHSEA CRESCENT, VAUGHAN

DATE ORDERED:

DATE REQUIRED:

THIS IS AN ARTIST'S RENDITION. THE
DRAWINGS ARE FOR PRESENTATION
PURPOSES ONLY, MAY NOT BE EXACTLY AS
SHOWN.

DRAWN DATE: JULY 26/24

DESIGNER: CLARA

SALES REP:TOM

** APPLIANCE PANELS & APPLIANCE
HARDWARE ARE SUPPLY ONLY.HOMEWONER
TO DRILL FOR HARDWARE **

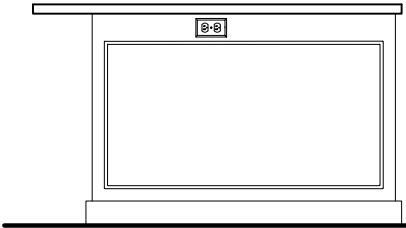
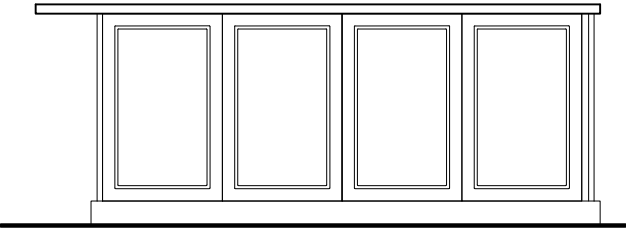
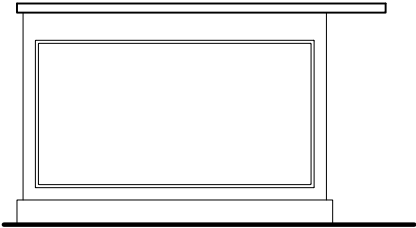
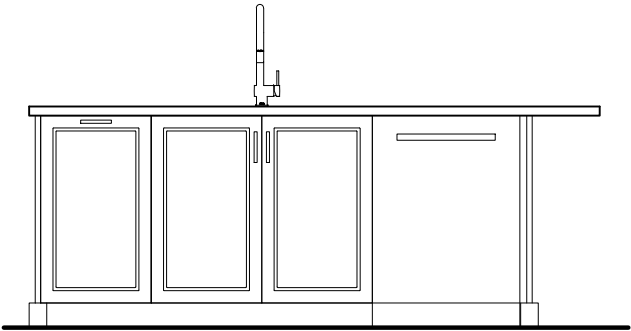
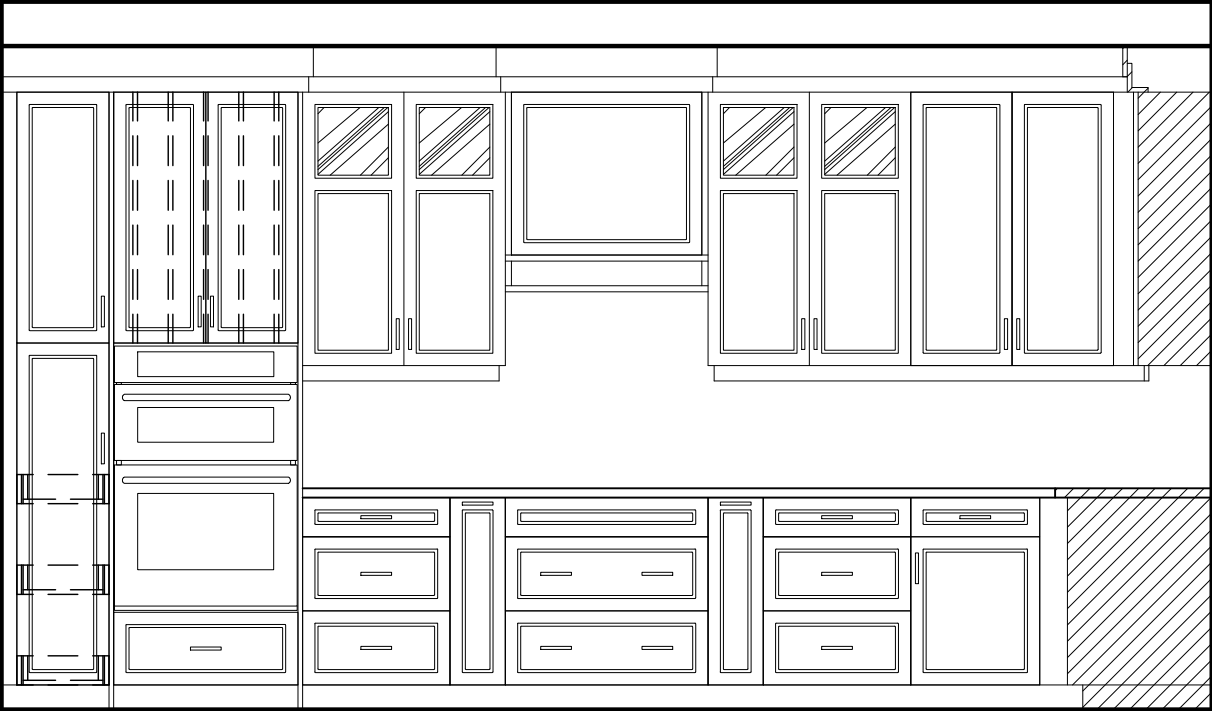

EURO CHOICE
KITCHENS INC.

2 Watson Rd. S.
Guelph, On. N1L 1E2
Phone: 519-821-3670
Fax: 519-821-3613

PAGE 3 OF 4

ORDER #

CUSTOMER:
ROLLINGWOODS (ESTATES) INC.
(GOLDPARK HOMES)
MODEL: 3103 - INTERIOR

SHIPPING DIRECTIONS:

PV4 - 6-3
69 SOUTHSEA CRESCENT, VAUGHAN

DATE ORDERED:

DATE REQUIRED:

FLUSH RETURN
FILLERS

SEND TOUCH-UP
KIT

THIS IS AN ARTIST'S RENDITION. THE
DRAWINGS ARE FOR PRESENTATION
PURPOSES ONLY, MAY NOT BE EXACTLY AS
SHOWN.

DRAWN DATE: JULY 26/24

DESIGNER: CLARA

SALES REP:TOM

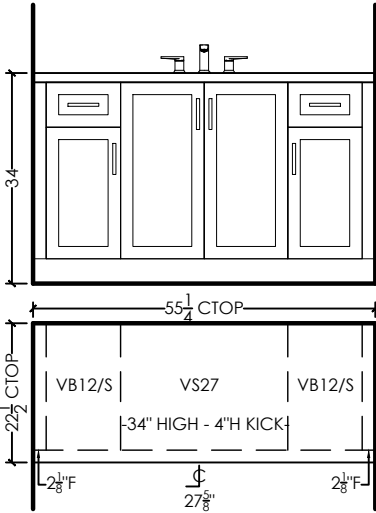

BASEMENT BATH
DESIGN: SHAKER MDF
STAIN: DECORATORS WHITE
HDWE: 4116-1055-P
CTOP: 3/4" SLAB BY OTHERS

DRAWER TRACKS: STANDARD
CABINET HEIGHT: 34" HIGH - 4"H KICK

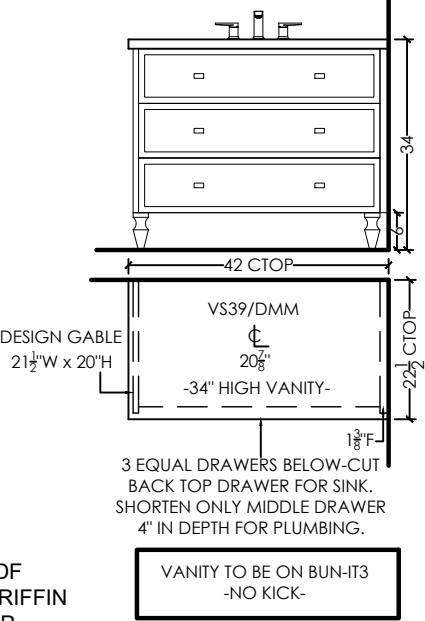

POWDER ROOM
DESIGN: 3/4" FINA MDF
STAIN: SW. 7026 GRIFFIN
HDWE: 1236-1BPN-P
CTOP: 3/4" SLAB W/3/4" BUILD UP TO 1 1/2"

DRAWER TRACKS: STANDARD
CABINET HEIGHT: 34" HIGH-ON 6"H BUN-IT3

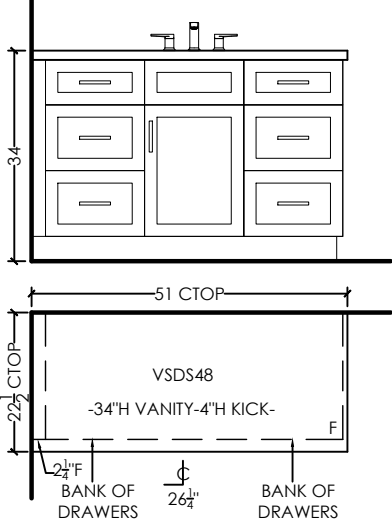

SHARED
DESIGN: SHAKER MDF
STAIN: DECORATORS WHITE
HDWE: 4116-1055-P
CTOP: 3/4" SLAB BY OTHERS

DRAWER TRACKS: STANDARD
CABINET HEIGHT: 34" HIGH-4"H KICK

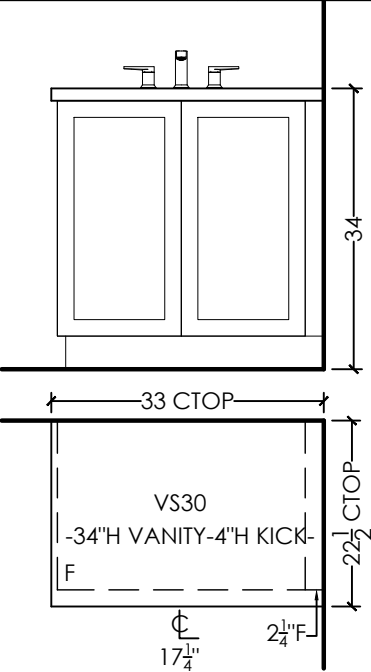

ENSUITE 4
DESIGN: SHAKER MDF
STAIN: DECORATORS WHITE
HDWE: 4116-1055-P
CTOP: 3/4" SLAB BY OTHERS

CABINET HEIGHT: 34" HIGH-4"H KICK

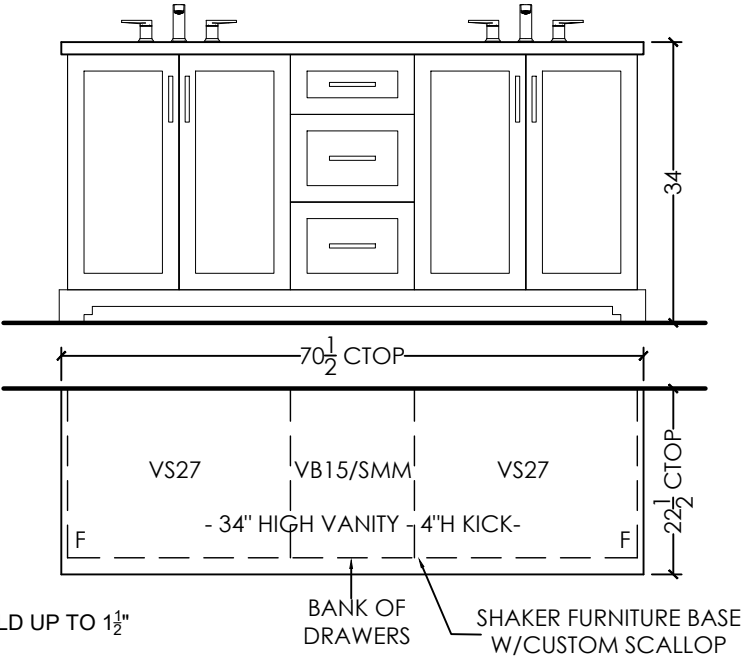

ENSUITE
DESIGN: SHAKER MDF
STAIN: 1248-1BPN-P
HDWE: 1248-1BPN-P
CTOP: 3/4" SLAB W/3/4" BUILD UP TO 1 1/2"

DRAWER TRACKS: STANDARD
CABINET HEIGHT: 36" HIGH

EURO CHOICE
KITCHENS INC.

2 Watson Rd. S.
Guelph, On. N1L 1E2
Phone: 519-821-3670
Fax: 519-821-3613

PAGE 4 OF 4

ORDER #

CUSTOMER:
ROLLINGWOODS (ESTATES) INC.
(GOLDPARK HOMES)
MODEL: 3103 - INTERIOR

SHIPPING DIRECTIONS:

PV4 - 6-3
69 SOUTHSEA CRESCENT, VAUGHAN

DATE ORDERED:

DATE REQUIRED:

LAUNDRY ROOM
DESIGN: SLAB MELAMINE
STAIN: RU-05 LARICE BIANCO
HDWE:
CTOP: 6698-46 PALOMA POLAR ETCHINGS
EDGE: REGENCY BKSP:NO

CROWN: 7 1/2"H DOUBLE SHAKER (4"TOP, 3 1/2" BOTTOM) -HORIZONTAL GRAIN-
CEILING HEIGHT: 108"
CABINET HEIGHT: 44 1/2" UPPERS-HANG @100 1/2"
-TO CEILING W/CROWN-

THIS IS AN ARTIST'S RENDITION. THE
DRAWINGS ARE FOR PRESENTATION
PURPOSES ONLY, MAY NOT BE EXACTLY AS
SHOWN.

DRAWN DATE: JULY 26/24

DESIGNER: CLARA

SALES REP:TOM

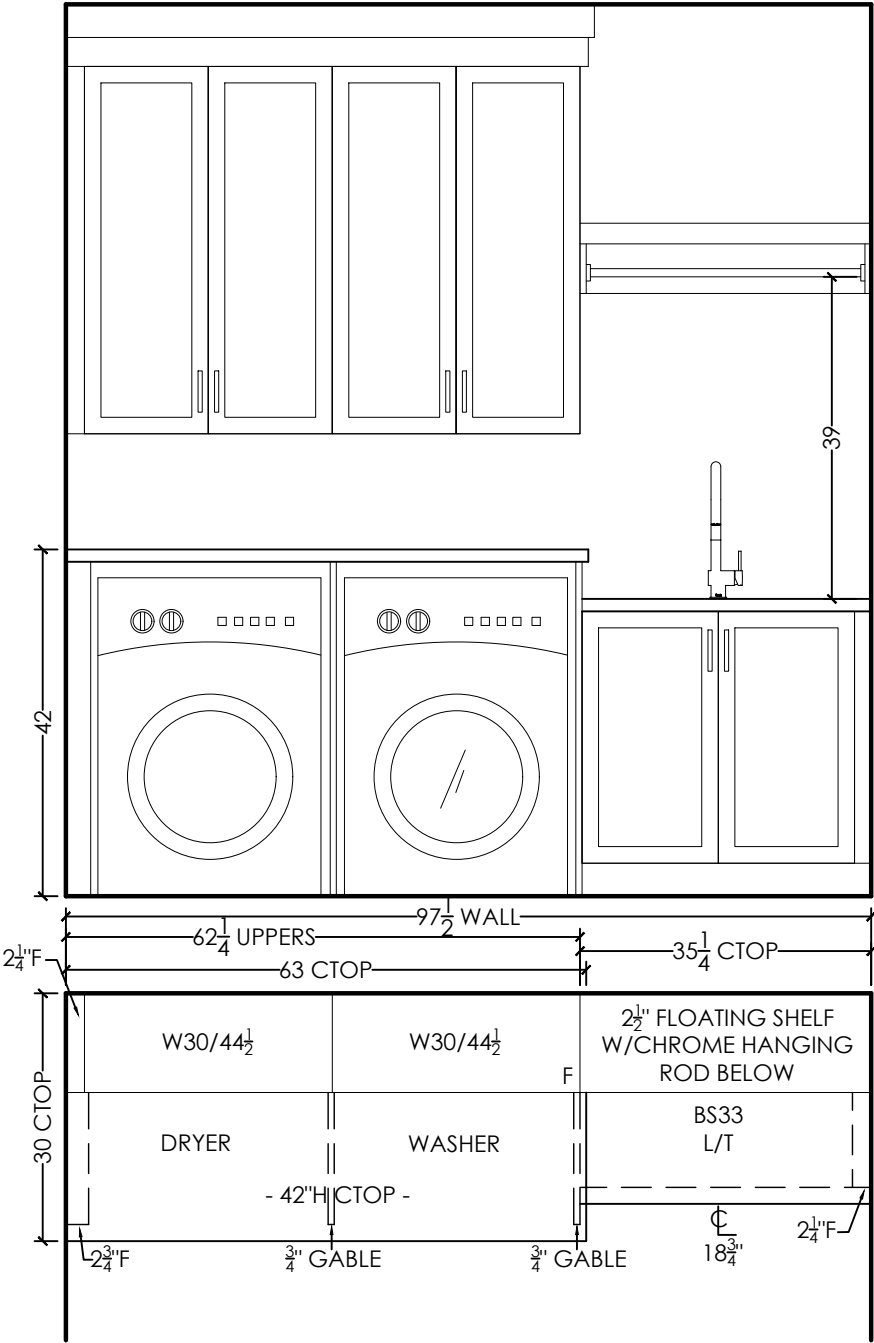

FLUSH RETURN FILLERS

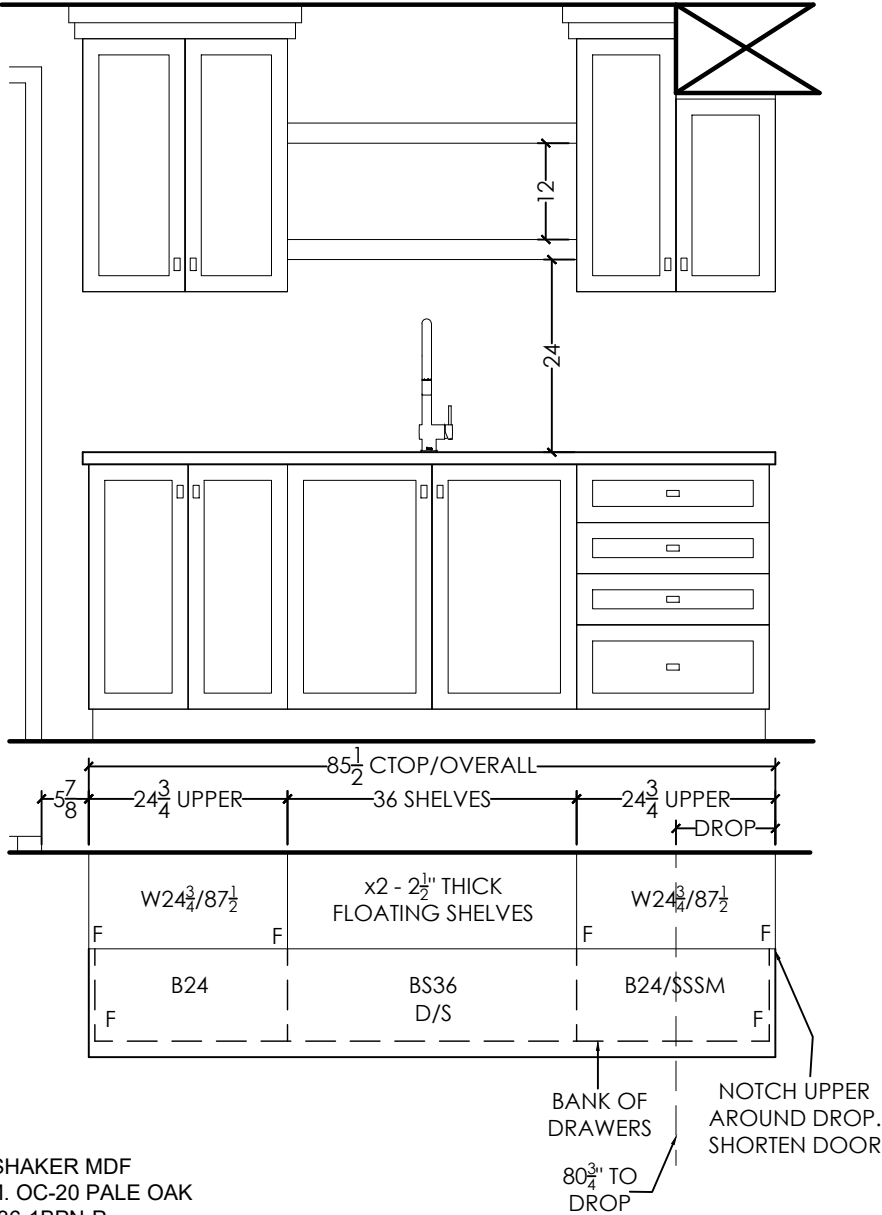

WET BAR
DESIGN: SHAKER MDF
STAIN: BM. OC-20 PALE OAK
HDWE: 1236-1BPN-P
CTOP: SLAB BY OTHERS

CROWN: 4 1/4"H DOUBLE SHAKER
DRAWER TRACKS: STANDARD
CEILING HEIGHT: 91 3/4"-80 3/4" TO DROP
CABINET HEIGHT: 31 1/2" UPPERS-HANG @87 1/2"
-TO CEILING W/CROWN-

SEND TOUCH-UP KIT

BARZOTTI

WOODWORKING LTD.

2 Watson Rd. S.

Guelph, On. N1L 1E2

Phone: 519-821-3670

Fax: 519-821-3613

PAGE 1 OF 1

ORDER #

CUSTOMER:

ROLLINGWOODS (ESTATES) INC.

(GOLDPARK HOMES)

MODEL: 3103 - INTERIOR

SHIPPING DIRECTIONS:

PV4 - 6-3

69 SOUTHSEA CRESCENT, VAUGHAN

DATE ORDERED:

DATE REQUIRED:

GREAT ROOM

DESIGN: CUSTOM COEVO MDF (¼" WIDE STEP DOWN)

STAIN: BM. OC-20 PALE OAK

HDWE: 4113-1BPN-P

CTOP: 1½" THICK WOOD TOP

DRAWER TRACKS: STANDARD

CEILING HEIGHT: 108" TO DROP

CABINET HEIGHT: **BASES:** 36" HIGH -TO CEILING W/¾" SCRIBE-

THIS IS AN ARTIST'S RENDITION. THE DRAWINGS ARE FOR PRESENTATION PURPOSES ONLY, MAY NOT BE EXACTLY AS SHOWN.

DRAWN DATE: NOV 30/24,JULY 26/24

DESIGNER: CLARA

SALES REP:TOM

The diagram shows a kitchen island layout. The top view shows two cabinet units on either side of a central open space. Each cabinet unit is 36" high and 52 3/8" wide (CTOP/WALL). The central open space is labeled "FIREPLACE BY OTHERS". The side view shows the island's profile, with a 36" high base and a 1 1/2" thick wood top. The side view also shows the "FIREPLACE BY OTHERS" label. The side view dimensions include 51 1/2" CTOP/WALL, 1 1/2" CTOP/WALL, and 1 1/2" CTOP/WALL. The side view also shows "1 5/8\"

FLUSH RETURN FILLERS

SEND TOUCH-UP KIT