



CONSTRUCTION SUMMARY

Saddle Ridge (G) - Lecco Ridge Developments Inc.

PURCHASER: Priti SHOKEEN

TEL: RES.: 647-294-8212

LOT / PHASE 38 / 1	REG. PLAN # 20M-1184	HOUSE TYPE Juniper 12 Elev 1		
-----------------------	-------------------------	---------------------------------	--	--

CABINETRY ACCESSORIES

4 - PANTRY UNIT UPGRADE - TO GO FROM 300MM TO 600MM DEEP - PRICE IS PER FOOT - STANDARD 21Nov17 Note:	
1 - KITCHEN CABINETRY UPPER - FULL DEPTH ABOVE FRIDGE - WITH GABLES - 600MM - PRICE IS EACH - STANDARD 21Nov17 Note:	

Ceramic Tile

1 - TILE - UPGRADE 1 FLOOR TILE - - SIDE ENTRANCE 21Nov17 Note:	
1 - TILE - UPGRADE 1 FLOOR TILE - - POWDER ROOM 21Nov17 Note:	
1 - TILE - UPGRADE 1 FLOOR TILE - - KITCHEN 21Nov17 Note:	
1 - TILE - UPGRADE 1 FLOOR TILE - - FOYER 21Nov17 Note:	

CONSTRUCTION

1 - SMOOTH CEILINGS ON FIRST FLOOR ONLY 05Dec17 Note:	
1 - PLEASE NOTE THAT NO FURTHER STRUCTURAL CHANGES WILL BE PERMITTED. 13Dec16 Note:	
1 - ADD BASEMENT WALK-UP 13Dec16 Note:	

ELECTRICAL

6 - POT LIGHT - LOW VOLTAGE LED - FIRST FLOOR INSTALLATION 21Nov17 Note:	
---	--

FAMILY ROOM

HARDWOOD FLOORING

[REDACTED]	
1 - HARDWOOD – PROMO SERIES 4 7/16 INCH - IN LIEU OF 2 1/4 INCH NATURAL RED OAK - - FIRST FLOOR COMPLETE 05Dec17 Note: INSERT	
[REDACTED]	

PROMOTIONAL

1 - LESS CREDIT FROM PURCHASER EXTRA SHEET IN OFFER 21Nov17 Note:	
--	--

STAIRS AND RAILINGS

1 - V GROOVE HANDRAIL 21Nov17 Note:	
1 - STAINED STAIRS, RAILING AND PICKETS – STANDARD STAIRCASE - PRICE IS PER SET 21Nov17 Note:	

RECEIVED DEC 07 2017

CONSTRUCTION SUMMARY

Saddle Ridge (G) - Lecco Ridge Developments Inc.

PURCHASER: Priti SHOKEEN

TEL: RES.: 647-294-8212

LOT / PHASE 38 / 1	REG. PLAN # 20M-1184	HOUSE TYPE Juniper 12 Elev 1		
-----------------------	-------------------------	---------------------------------	--	--

EXTRAS AS PER OFFER

The Vendor agrees that notwithstanding any other term or provision in this Agreement included in the Purchase Price and in addition to those items detailed in Schedule GP to the Agreement of Purchase and Sale, the Purchaser is entitled to a credit of Ten <i>Worksheet</i> Note:	
The Purchaser acknowledges that the Purchase Price is inclusive of all credits and promotional packages available at the time of purchase. <i>Worksheet</i> Note:	

This Document is Extremely Time Sensitive - Printed 5 Dec 17 at 14:56

Purchaser: Priti SHOKEEN

Property: 38

Telephone Res. / Bus: (647) 294-8212 /

Project: Lecco Ridge Developments Inc.

Decor Advisor: Anne Federico

Model and Elevation: Juniper 12 Elev 1

Lock Date: 5-Dec-17

21-Nov-17

Plan #: 20M-1184

Layout Changes: ☐ Yes ☒ No

Sketch Attached: ☒ Yes ☐ No

Exterior Colour Scheme:

1. Cabinetry

	Style and Colour	Hardware
Kitchen / Breakfast	MONACO W350XZ4	2002
Laundry Room	ELISSE	Standard
Powder Room	MONACO W350XZ4	2002
Master Ensuite Bathroom	EVEREST WHITE	2002
Ensuite Bath - Bedroom 2/3	EVEREST WHITE	2002
Ensuite Bath - Bedroom 4	EVEREST WHITE	2002

Appliances:

Built In Appliances ☐ Yes ☒ No

Slide In Stove ☐ Yes ☒ No

Dishwasher Cabinet ☐ Closed ☒ Open

41" Upper Cabinets ☒ Yes ☐ No

Please NOTE: Standard Cabinet Height is 30"

Stove Opening

NOTE: If not specified, opening will be set to builder's standard opening of approximately 30" width

Fridge Opening

NOTE: If not specified, opening will be set to builder's standard opening of approximately 37" width x 74" height

** Refer to Construction Summary

2. Counters

	Counter	Edge
Kitchen / Breakfast	LAMINATE-WHITE CARRARA 4924-38	
Laundry Room		
Powder Room	LAMINATE-WHITE CARRARA 4924-38	
Master Ensuite Bathroom	LAMINATE-WHITE CARRARA 4924-38	
Ensuite Bath - Bedroom 2/3	LAMINATE-WHITE CARRARA 4924-38	
Ensuite Bath - Bedroom 4	LAMINATE-WHITE CARRARA 4924-38	

** Refer to Construction Summary

Purchaser: Priti SHOKEEN

Telephone Res. / Bus: (647) 294-8212 /

Decor Advisor: Anne Federico

Lock Date: 5-Dec-17

Property: 38

Project: Lecco Ridge Developments Inc.

Model and Elevation: Juniper 12 Elev 1

Plan #: 20M-1184

3. Ceramic Flooring

Entrance Vestibule	TILE-FLM GLOSSY WHITE 18X18	<input type="checkbox"/>	At a 45 Threshold-If App. METAL WERE APPL.
Main Hall	HARDWOOD	<input type="checkbox"/>	
Kitchen / Breakfast	TILE-FLM GLOSSY WHITE 18X18	<input type="checkbox"/>	
Laundry Room	TILE-RAINBOW DARK GREY 13X13	<input type="checkbox"/>	
Powder Room	TILE-FLM GLOSSY WHITE 18X18	<input type="checkbox"/>	
Master Ensuite Bathroom	TILE-ESSENZE GRIGIO 13X13	<input type="checkbox"/>	
Ensuite Bath - Bedroom 2/3	TILE-ESSENZE GRIGIO 13X13	<input type="checkbox"/>	
Ensuite Bath - Bedroom 4	TILE-STAR DUST GREY 8X16	<input type="checkbox"/>	
		<input type="checkbox"/>	
		<input type="checkbox"/>	
		<input type="checkbox"/>	

** Refer to Construction Summary

4. Ceramic Wall Tile

Master Ensuite Bathroom	Selection	Describe
Tub Deck Wall		
Tub Deck		
Tub Deck Skirt		
Shower Stall	TILE-PIXEL BIANCO 8X16	
Bathtub Enclosure Walls		
Ensuite Bath - Bedroom 2/3	TILE-PIXEL BIANCO 8X16	
Ensuite Bath - Bedroom 4	TILE- STAR DUST GREY 8X16	
Kitchen Backsplash		

** Refer to Construction Summary - STANDARD GROUT THROUGHOUT UNLESS SPECIFIED

5. Plumbing Fixtures

All Bathrooms

White

Whirlpool

☐ Yes ☒ No

Dishwasher Rough-In

☒ Yes ☐ No

Waterline for Fridge

☐ Yes ☒ No

** Refer to Construction Summary

6. Trim Carpentry

Interior Doors	CLERMONT
Interior Trim	3" BB CASING WITH 5 1/4" BASEBOARD - COLONIAL
Door Handles	As Per Construction Specifications
Exterior Front Door Handle	As Per Construction Specifications

** Refer to Construction Summary

Initial: 

Purchaser:

Priti SHOKEEN

Property:

38

Telephone Res. / Bus:

(647) 294-8212 /

Project:

Lecco Ridge Developments Inc.

Decor Advisor:

Anne Federico

Model and Elevation:

Juniper 12 Elev 1

Lock Date:

5-Dec-17

21-Nov-17

Plan #:

20M-1184

7. Other Flooring

Main Hall	MIRAGE MAPLE CHARCOAL 4 7 /16 CASHMERE
Living Room	MIRAGE MAPLE CHARCOAL 4 7/16 CASHMERE
Dining Room	MIRAGE MAPLE CHARCOAL 4 7/16 CASHMERE
Family Room	MIRAGE MAPLE CHARCOAL 4 7/16 CASHMERE
Den / Library / Study	MIRAGE MAPLE CHARCOAL 4 7/16 CASHMERE
Basement Landing(If Applies)	
Lower Landing (If Applies)	TILE-FLM GLOSSY WHITE 18X18
Upper Landing	MIRAGE MAPLE CHARCOAL 4 7/16 CASHMERE
Upper Hall	LAMINATE-PARK LANE - GREY VARNISHED OAK TL-U1305
Master Bedroom	LAMINATE-PARK LANE - GREY VARNISHED OAK TL-U1305
Bedroom #2	LAMINATE-PARK LANE - GREY VARNISHED OAK TL-U1305
Bedroom #3	LAMINATE-PARK LANE-GREY VARNISHED OAK TL-U1305
Bedroom #4	LAMINATE-PARK LANE - GREY VARNISHED OAK TL-U1305
Bedroom #5	
Underpad	TypeArea

** Refer to Construction Summary

8. Railings and Pickets

Railing Type	V-GROOVE	Colour	MIRAGE MAPLE CHARCOAL
Picket Type	AS PER CONSTRUCTION SPECIFICATIONS	Colour	MIRAGE MAPLE CHARCOAL
Stringer / Riser	As Per Construction Specifications	Colour	MIRAGE MAPLE CHARCOAL
Treads	Standard	Colour	MIRAGE MAPLE CHARCOAL
Red Oak Stairs with Semi Gloss Finish		<input checked="" type="radio"/> Yes <input type="radio"/> No	

** Refer to Construction Summary

9. Wall Paint Flat Finish

Main & Upper Hall	22 WARM GREY	Master Bedroom	22 WARM GREY
Living Room	22 WARM GREY	Bedroom #2	22 WARM GREY
Dining Room	22 WARM GREY	Bedroom #3	22 WARM GREY
Kitchen / Breakfast	22 WARM GREY	Bedroom #4	22 WARM GREY
Family Room	22 WARM GREY	Bedroom #5	
Powder Room	22 WARM GREY	Master Ensuite	22 WARM GREY
Laundry Room	22 WARM GREY	Ensuite Bath - Bedroom 2/3	22 WARM GREY
Den/Library	22 WARM GREY	Ensuite Bath - Bedroom 4	22 WARM GREY
Trim Paint-Semi Gloss	BIRCH WHITE		

Smooth Ceilings First Floor ☒ Yes ☐ No

** Refer to Construction Summary

Initial: 

Purchaser: Priti SHOKEEN

Property: 38

Telephone Res. / Bus: (647) 294-8212 /

Project: Lecco Ridge Developments Inc.

Decor Advisor: Anne Federico

Model and Elevation: Juniper 12 Elev 1

Lock Date: 5-Dec-17

21-Nov-17

Plan #: 20M-1184

10. Plaster Mouldings and Medallions

Entrance Vestibule			Kitchen/Breakfast		
Main Hall			Den/Library		
Living Room			Lower Landing		
Dining Room					
Family Room					

** Refer to Construction Summary

11. Fireplace

	Living Room			Family Room			Other Room - Specify		
	Purchased	As Per Plan	N/A	Purchased	As Per Plan	N/A	Purchased	As Per Plan	N/A
Fireplace Type	<input type="radio"/>	<input type="radio"/>	<input type="radio"/>	<input type="radio"/>	<input checked="" type="radio"/>	<input type="radio"/>	<input type="radio"/>	<input type="radio"/>	<input type="radio"/>
Mantle Type				FLAT ON WALL					
Colour / Stain				MANTLE M2-STANDARD					
Surround				AS PER CONSTRUCTION SPECIFICATIONS					
Hearth				NERO					
				NO					

** Refer to Construction Summary

12. Heating and Air Conditioning

Air Conditioning	NO	Gas Provisions Stove	NO
Gas Provisions Dryer	NO	Gas Provisions Barbecue	NO
Comment			

** Refer to Construction Summary

13. Electrical

Plugs and Switches	<input checked="" type="radio"/> White	DECOR	Above Kitchen Cabinet Light	<input type="radio"/> Yes	<input checked="" type="radio"/> No
Hood Fan	STANDARD WHITE		Below Kitchen Cabinet Light	<input type="radio"/> Yes	<input checked="" type="radio"/> No
Appliances	Built in Cooktop	Built in Oven	Gas Stove	Microwave	
	<input type="radio"/> Yes <input checked="" type="radio"/> No	<input type="radio"/> Yes <input checked="" type="radio"/> No	<input type="radio"/> Yes <input checked="" type="radio"/> No	<input type="radio"/> Yes	<input checked="" type="radio"/> No
Dishwasher Rough-in	Yes				

** Refer to Construction Summary

14. General Comments

** Refer to Construction Summary

Disclaimers and Notes

- 1) Colours of all materials are as close as possible to builder's selection, but not necessarily identical due to variances in manufacturing.
- 2) Any extras listed above are null and void unless accompanied by a separate invoice/amendment. Said invoice must be paid in full.
- 3) The Purchaser agrees that this colour selection is final and that no changes will be permitted, unless required by the Vendor.
- 4) The Purchaser acknowledges reading and accepting document which contains other miscellaneous disclaimers.

Signature:  Date: _____

Center
standard
Light.

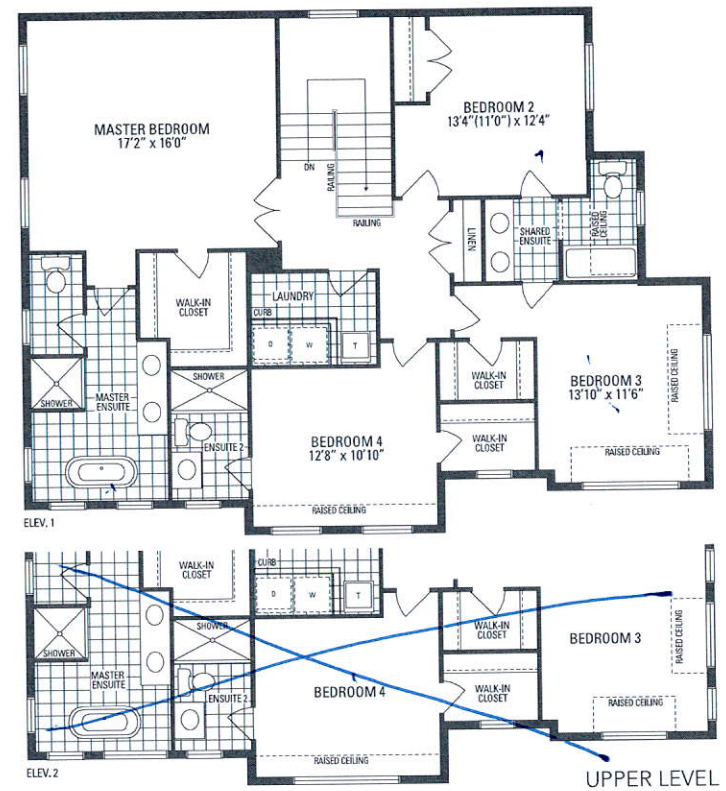
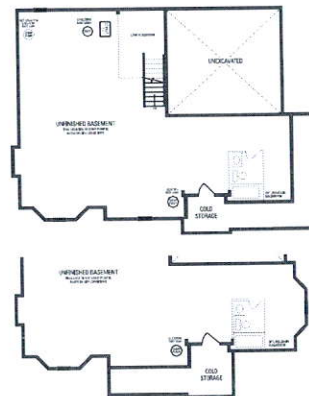
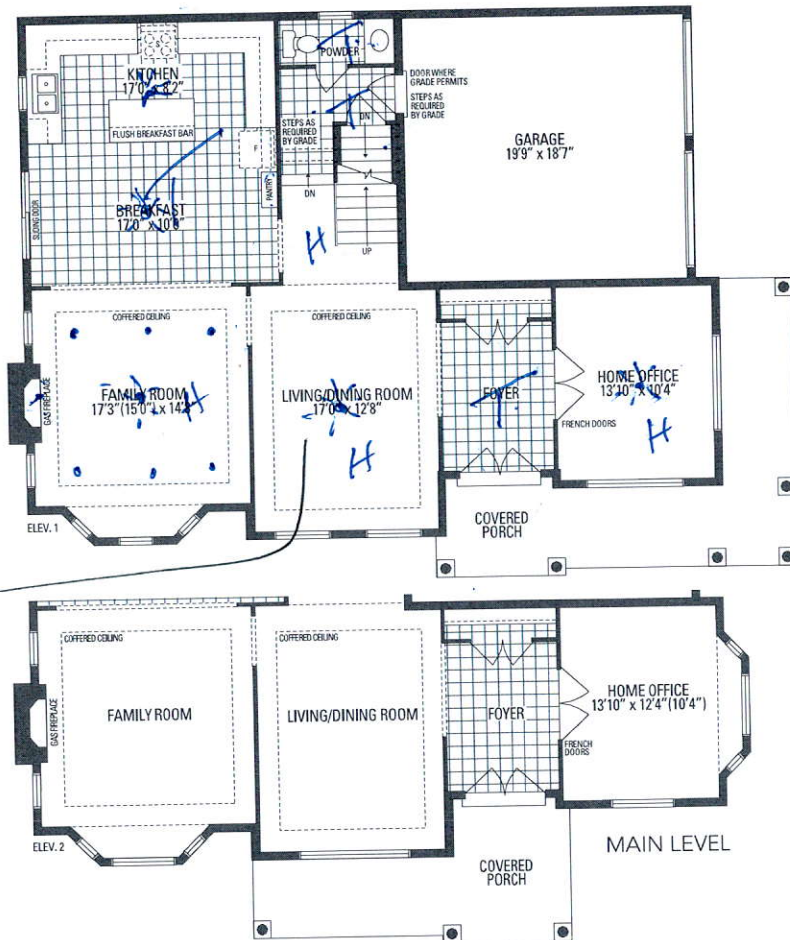

JUNIPER 12 2,977 sq.ft.

Orientation of home may be reversed and purchaser agrees to accept the same. Steps and porches may vary at any exterior entrance ways due to grading variance. Actual usable floor space may vary from the stated floor area. All renderings are artist's concept. Dimensions, specifications and architectural detailing subject to minor modifications. Final location of sump pump is based on site conditions. Roofline and adjoining model types may vary due to siting. E. & O.E. LEC Juniper 12 • Copyright Nov 2016