

CONSTRUCTION SUMMARY

Saddle Ridge (G) - Lecco Ridge Developments Inc.



PURCHASERS: CHRISTOPHER-JORDAN KRAJACIC and ALYSSA CHRISTINA FRANZESE

TEL:

LOT / PHASE Block 341 TH 5 / 1	REG. PLAN # 20M-1184	HOUSE TYPE Ivy 2 Elev 2		
-----------------------------------	-------------------------	----------------------------	--	--

CABINETRY

1 - KITCHEN - DELETE CABINETS ABOVE STOVE - VENDOR WILL SUPPLY 6 INCH VENT AS PER CONSTRUCTION SPECIFICATIONS AND VENT MAY NOT BE IN THE APPROPRIATE LOCATION FOR INSTALLATION OF PURCHASER SUPPLIED VENT - PURCHASER TO SUPPLY OWN FAN AFTER CLOSING 04Jan18 Note:	
1 - CABINETRY - UPGRADE 2 - KITCHEN 04Jan18 Note:	

CABINETRY ACCESSORIES

1 - KITCHEN CABINETRY UPPER - MICROWAVE SHELF STANDARD - 700MM WIDE - UPGRADE 2 04Jan18 Note:	
1 - KITCHEN CABINETRY BASE - POT/PAN DRAWERS (CABINET) - UPGRADE 2 04Jan18 Note:	
1 - PANTRY UNIT UPGRADE - TO GO FROM 300MM TO 600MM DEEP - PRICE IS PER FOOT - UPGRADE 2 04Jan18 Note:	
1 - KITCHEN CABINETRY UPPER - FULL DEPTH ABOVE FRIDGE - WITH GABLES - 600MM - PRICE IS EACH - UPGRADE 2 04Jan18 Note:	

DOORS AND TRIM

1 - TRIM - UPGRADE 1 - 5-1/4" BASEBOARD AND 3" CASING 04Jan18 Note:	
--	--

ELECTRICAL

1 - STANDARD DINING ROOM LIGHT TO BE CENTERED BETWEEN LIVING AND DINING ROOM 04Jan18 Note:	
1 - PLUG - ELECTRICAL PLUG - FOR MICROWAVE SHELF 04Jan18 Note:	

HARDWOOD FLOORING

1 - LAMINATE - LEXINGTON SERIES - - UPPER HALL 04Jan18 Note:	
1 - LAMINATE -UPGRADE TO LEXINGTON SERIES IN LIEU OF STANDARD LAMINATE 04Jan18 Note:	

PROMOTIONAL

1 - LESS CREDIT FROM PURCHASER EXTRA SHEET IN OFFER 04Jan18 Note:	
--	--

STAIRS AND RAILINGS

1 - STAINED STAIRS, RAILING AND PICKETS – STANDARD STAIRCASE - PRICE IS PER SET 04Jan18 Note:	
--	--

RECEIVED JAN 05 2018

CONSTRUCTION SUMMARY

Saddle Ridge (G) - Lecco Ridge Developments Inc.

PURCHASERS: CHRISTOPHER-JORDAN KRAJACIC and ALYSSA CHRISTINA FRANZESE

TEL:

LOT / PHASE Block 341 TH 5 / 1	REG. PLAN # 20M-1184	HOUSE TYPE Ivy 2 Elev 2		
-----------------------------------	-------------------------	----------------------------	--	--

EXTRAS AS PER OFFER

The Vendor agrees that notwithstanding any other term or provision in this Agreement included in the Purchase Price and in addition to those items detailed in Schedule GP to the Agreement of Purchase and Sale, the Purchaser is entitled to a credit of Fiv <i>Worksheet</i> Note:	
Five (5) White Appliances as per PE Appliances <i>Worksheet</i> Note:	
The Purchaser acknowledges that the Purchase Price is inclusive of all credits and promotional packages available at the time of purchase. <i>Worksheet</i> Note:	

This Document is Extremely Time Sensitive - Printed 4 Jan 18 at 15:08

Purchasers:CHRISTOPHER-JORDAN KRAJACIC & ALYSSA

Property: Block 341 TH 5

Telephone Res. / Bus: /

Project: Lecco Ridge Developments Inc.

Decor Advisor: Candace Forza

Model and Elevation: Ivy 2 Elev 2

Lock Date: 4-Jan-18

4-Jan-18

Plan #: 20M-1184

Layout Changes: ☐ Yes ☒ No

Sketch Attached: ☒ Yes ☐ No

Exterior Colour Scheme:

1. Cabinetry

	Style and Colour	Hardware
Kitchen / Breakfast	HAMPTON W823XZ4	2002
Laundry Room	BASEMENT	N/A
Powder Room	EVEREST WHITE	1001
Master Ensuite Bathroom	EVEREST WHITE	1001
Main Bathroom	EVEREST WHITE	1001
	N/A	N/A
	N/A	N/A
	N/A	N/A
	N/A	N/A
	N/A	N/A

Appliances:

Built In Appliances ☐ Yes ☒ No

Slide In Stove ☐ Yes ☒ No

Dishwasher Cabinet

☐ Closed ☒ Open

41" Upper Cabinets ☒ Yes ☐ No

Please NOTE: Standard Cabinet Height is 30"

Stove Opening

NOTE: If not specified, opening will be set to builder's standard opening of approximately 30" width

Fridge Opening

NOTE: If not specified, opening will be set to builder's standard opening of approximately 37" width x 74" height

** Refer to Construction Summary

2. Counters

	Counter	Edge
Kitchen / Breakfast	LAMINATE-PALOMA POLAR 6698-46	
Laundry Room	N/A	
Powder Room	LAMINATE-BLACK ALICANTE 4926K-07	
Master Ensuite Bathroom	LAMINATE-BLACK ALICANTE 4926K-07	
Main Bathroom	LAMINATE-BLACK ALICANTE 4926K-07	
	N/A	
	N/A	
	N/A	
	N/A	

** Refer to Construction Summary

Initials: 

Purchasers:CHRISTOPHER-JORDAN KRAJACIC & ALYSSA

Telephone Res. / Bus: /

Decor Advisor:Candace Forza

Lock Date:4-Jan-18

Property: Block 341 TH 5

Project: Lecco Ridge Developments Inc.

Model and Elevation: Ivy 2 Elev 2

Plan #: 20M-1184

3. Ceramic Flooring

Entrance Vestibule	TILE-ESSENZE NERO-13X13		
Main Hall	LAMINATE		
Kitchen / Breakfast	TILE-RAINBOW WHITE-13X13		
Laundry Room	N/A		
Powder Room	TILE-ESSENZE NERO-13X13		
Master Ensuite Bathroom	TILE-RAINBOW DARK GREY-13X13		
Main Bathroom	TILE-RAINBOW DARK GREY-13X13		
SIDE ENTRY	TILE-ESSENZE NERO-13X13		
	N/A		
	N/A		
	N/A		

At a 45 Threshold-If App.

METAL STRIP

METAL STRIP

METAL STRIP

METAL STRIP

** Refer to Construction Summary

4. Ceramic Wall Tile

Master Ensuite Bathroom	Selection	Describe
Tub Deck Wall	TILE-NATURALE NERO-8X10	***LAID HORIZONTALLY***
Tub Deck	N/A	
Tub Deck Skirt	N/A	
Shower Stall	TILE-NATURALE NERO-8X10	***LAID HORIZONTALLY***
Bathtub Enclosure Walls	N/A	
	N/A	
Main Bathroom	TILE-GOLF GRIGIO SCURO-8X10	***LAID HORIZONTALLY***
	N/A	
	N/A	
	N/A	
Kitchen Backsplash	N/A	

** Refer to Construction Summary - STANDARD GROUT THROUGHOUT UNLESS SPECIFIED

5. Plumbing Fixtures

All Bathrooms	White	Whirlpool	
	N/A		N/A <input type="radio"/> Yes <input checked="" type="radio"/> No
	N/A		
	N/A		
	N/A		Dishwasher Rough-In <input checked="" type="radio"/> Yes <input type="radio"/> No
	N/A		Waterline for Fridge <input type="radio"/> Yes <input checked="" type="radio"/> No

** Refer to Construction Summary

6. Trim Carpentry

Interior Doors	CLERMONT
Interior Trim	3" BB CASING WITH 5 1/4" BASEBOARD - COLONIAL
Door Handles	As Per Construction Specifications
Exterior Front Door Handle	As Per Construction Specifications

** Refer to Construction Summary

7. Other Flooring

Initials: 

Purchasers:

CHRISTOPHER-JORDAN KRAJACIC & ALYSSA

Telephone Res. / Bus:

/

Decor Advisor:

Candace Forza

Lock Date:

4-Jan-18

Property:

Block 341 TH 5

Project:

Lecco Ridge Developments Inc.

Model and Elevation:

Ivy 2 Elev 2

Plan #:

20M-1184

7. Other Flooring

Main Hall	LAMINATE-LEXINGTON - MIDNIGHT OAK TL-21006- M
Living Room	LAMINATE-LEXINGTON - MIDNIGHT OAK TL-21006- M
Dining Room	LAMINATE-LEXINGTON - MIDNIGHT OAK TL-21006- M
Family Room	N/A
Den / Library / Study	LAMINATE-LEXINGTON - MIDNIGHT OAK TL-21006- M
Basement Landing(If Applies)	N/A
Lower Landing (If Applies)	N/A
Upper Landing	LAMINATE-LEXINGTON - MIDNIGHT OAK TL-21006- M
Upper Hall	LAMINATE-LEXINGTON - MIDNIGHT OAK TL-21006- M
Master Bedroom	CARPET-SHAW - E0949 NEWBERN CLASSIC - HAZE 00531
Bedroom #2	CARPET-SHAW - E0949 NEWBERN CLASSIC - HAZE 00531
Bedroom #3	CARPET-SHAW - E0949 NEWBERN CLASSIC - HAZE 00531
Bedroom #4	N/A
Bedroom #5	N/A
	N/A
	N/A
	N/A

Underpad	Type	Area
	STANDARD	BEDROOMS ONLY

** Refer to Construction Summary

8. Railings and Pickets

Railing Type	As Per Construction Specifications	Colour	TORLYS MIDNIGHT OAK
Picket Type	As Per Construction Specifications	Colour	TORLYS MIDNIGHT OAK
Stringer / Riser	As Per Construction Specifications	Colour	TORLYS MIDNIGHT OAK
Treads	As Per Construction Specifications	Colour	TORLYS MIDNIGHT OAK
Red Oak Stairs with Semi Gloss Finish			<input checked="" type="radio"/> Yes <input type="radio"/> No

** Refer to Construction Summary

9. Wall Paint Flat Finish

Main & Upper Hall	22 WARM GREY	Master Bedroom	22 WARM GREY
Living Room	22 WARM GREY	Bedroom #2	22 WARM GREY
Dining Room	22 WARM GREY	Bedroom #3	22 WARM GREY
Kitchen / Breakfast	22 WARM GREY	Bedroom #4	N/A
Family Room	N/A	Bedroom #5	N/A
Powder Room	22 WARM GREY	Master Ensuite	22 WARM GREY
Laundry Room	N/A	Main Bathroom	22 WARM GREY
Den/Library	22 WARM GREY	SIDE ENTRY	22 WARM GREY
Trim Paint-Semi Gloss	BIRCH WHITE		N/A
	N/A		N/A
	N/A		N/A

Smooth Ceilings First Floor ☐ Yes ☒ No

** Refer to Construction Summary

Initials: 

Purchasers:CHRISTOPHER-JORDAN KRAJACIC & ALYSSA

Telephone Res. / Bus: /

Decor Advisor:Candace Forza

Lock Date:4-Jan-18

Property: Block 341 TH 5

Project: Lecco Ridge Developments Inc.

Model and Elevation: Ivy 2 Elev 2

4-Jan-18

Plan #: 20M-1184

10. Plaster Mouldings and Medallions

Entrance Vestibule	N/A	N/A	Kitchen/Breakfast	N/A	N/A
Main Hall	N/A	N/A	Den/Library	N/A	N/A
Living Room	N/A	N/A	Lower Landing	N/A	N/A
Dining Room	N/A	N/A		N/A	N/A
Family Room	N/A	N/A			

** Refer to Construction Summary

11. Fireplace

Living Room			Family Room			Other Room - Specify		
	Purchased	As Per Plan	N/A	Purchased	As Per Plan	N/A	Purchased	As Per Plan
	<input type="radio"/>	<input type="radio"/>	<input checked="" type="radio"/>	<input type="radio"/>	<input type="radio"/>	<input checked="" type="radio"/>	<input type="radio"/>	<input type="radio"/>
Fireplace Type	N/A		N/A			N/A		
Mantle Type	N/A		N/A			N/A		
Colour / Stain	N/A		N/A			N/A		
Surround	N/A		N/A			N/A		
Hearth	N/A		N/A			N/A		

** Refer to Construction Summary

12. Heating and Air Conditioning

Air Conditioning	NO	Gas Provisions Stove	NO
Gas Provisions Dryer	NO	Gas Provisions Barbecue	NO
Comment			

** Refer to Construction Summary

13. Electrical

Plugs and Switches	<input checked="" type="radio"/> White	DECOR	Above Kitchen Cabinet Light	<input type="radio"/> Yes <input checked="" type="radio"/> No
Hood Fan	STANDARD WHITE		Below Kitchen Cabinet Light	<input type="radio"/> Yes <input checked="" type="radio"/> No
Appliances	Built in Cooktop	Built in Oven	Gas Stove	Microwave
	Yes <input checked="" type="radio"/> No	Yes <input checked="" type="radio"/> No	<input type="radio"/> Yes <input checked="" type="radio"/> No	<input checked="" type="radio"/> Yes <input type="radio"/> No
Dishwasher Rough-in	Yes			
KITCHEN - MICROWAVE SHELF				

** Refer to Construction Summary

14. General Comments

** Refer to Construction Summary

Disclaimers and Notes

- 1) Colours of all materials are as close as possible to builder's selection, but not necessarily identical due to variances in manufacturing.
- 2) Any extras listed above are null and void unless accompanied by a separate invoice/amendment. Said invoice must be paid in full.
- 3) The Purchaser agrees that this colour selection is final and that no changes will be permitted, unless required by the Vendor.
- 4) The Purchaser acknowledges reading and accepting document which contains other miscellaneous disclaimers.

Signature: 

Date: 14 Jan 2018

Signature: _____

Date: _____

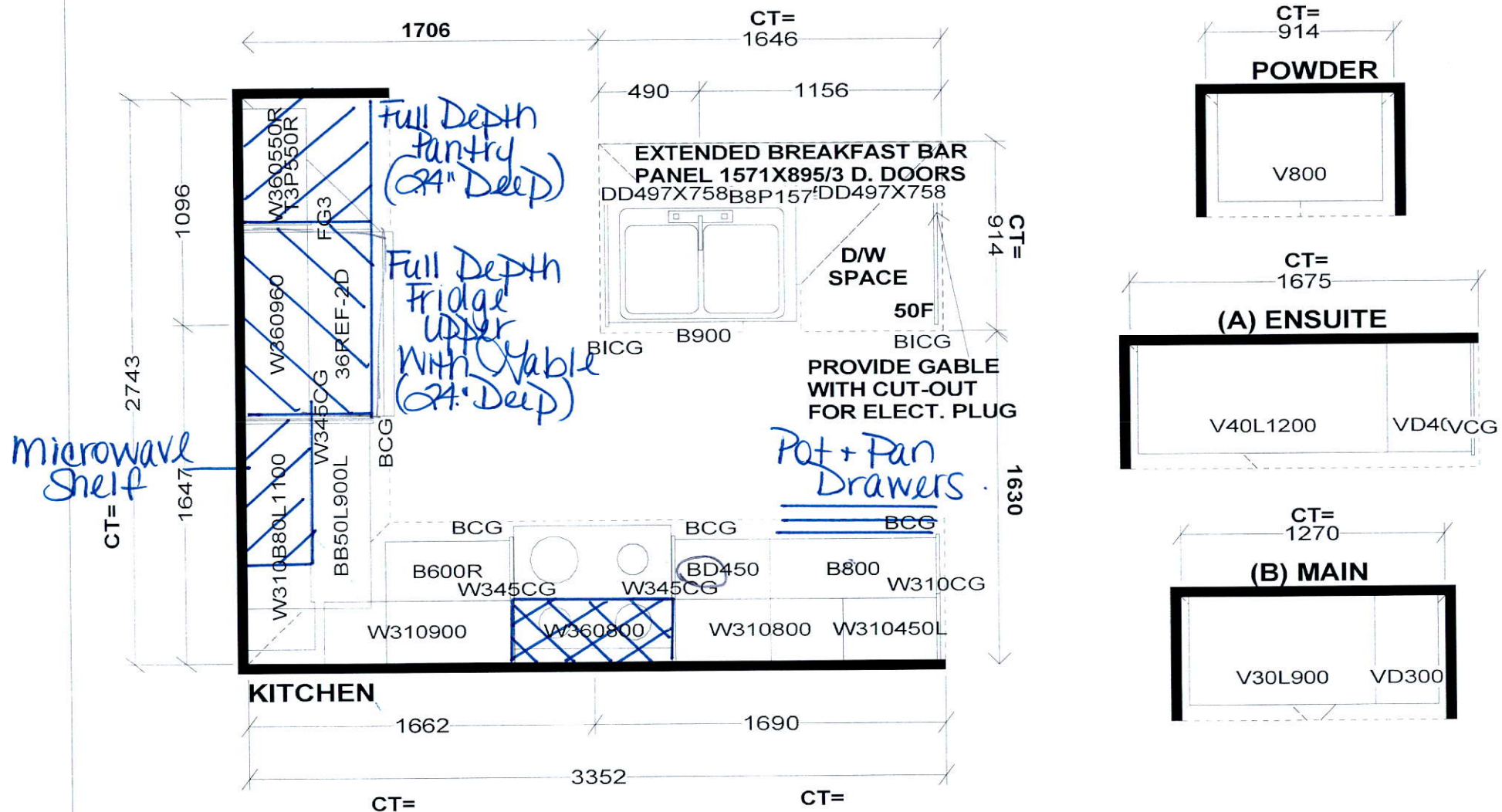

S e l b a I n d u s t r i e s

STANDARD FEATURES:

9' CEILINGS WITH D/C BOX
1040MM HIGH UPPER CABINETS
DISHWASHER SPACE
DUMMY DOORS ON EXPOSED BACKS
LAMINATE KITCHEN & VANITY COUNTERTOPS

This drawing is the intellectual property of SELBA INDUSTRIES INC. and is an original design which must not be released or copied unless applicable fee has been paid or job order placed.



JOB NUMBER:
BUILDER: GREENPARK HOMES
SITE NAME: LECCO RIDGE, Milton
MODEL: IVY 2X ELEV 1,2,3
LOT #:
DESIGNER: KS
DATE: FEB 13 17

IVY 2 1,641 SQ.FT.

AVAILABLE IN BLOCK: 327, 328, 329, 335, 340, 341, 342, 343, 345 & 347

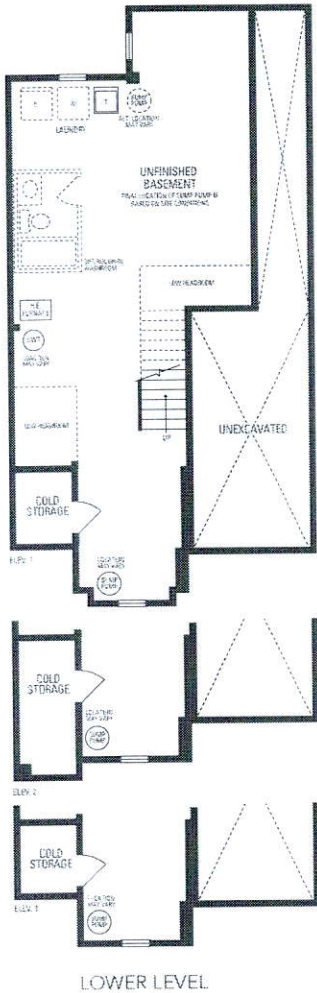

Center
Std.
Light

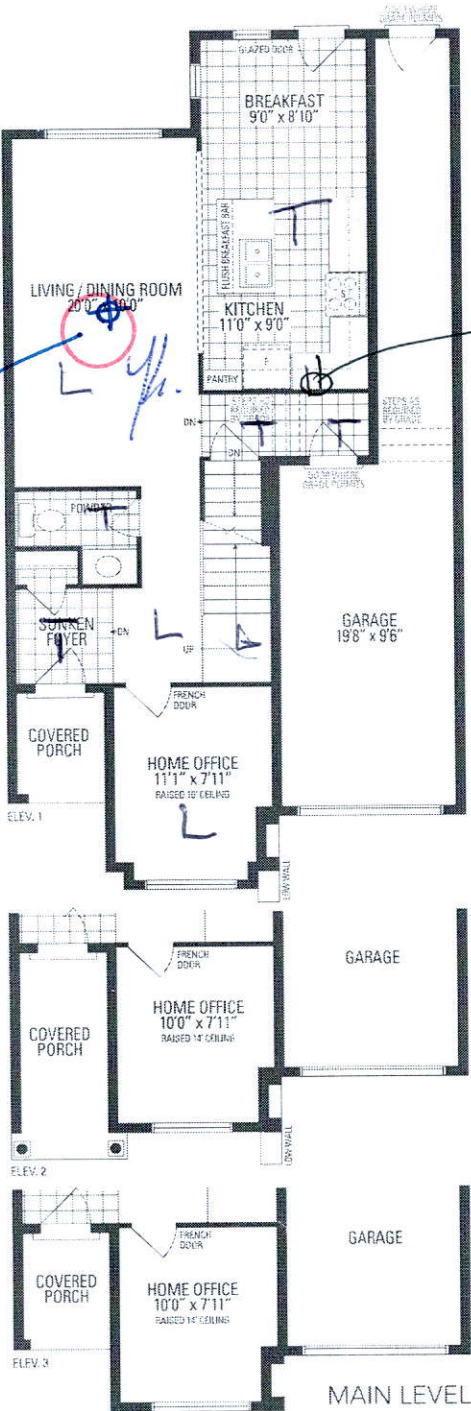

Microwave
shelf plug.

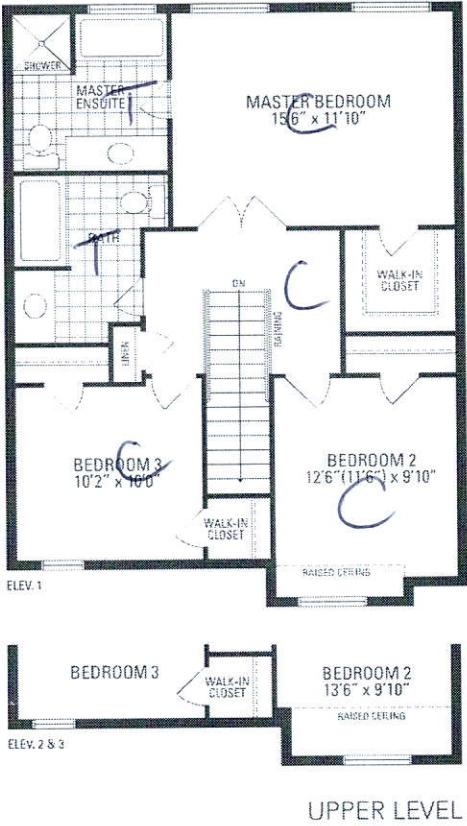

4/2

Orientation of home may be reversed and purchaser agrees to accept the same. Steps and porches may vary at any exterior entrance ways due to grading variance. Actual usable floor space may vary from the stated floor area. All renderings are artist's concept. Dimensions, specifications and architectural detailing subject to minor modifications. Final location of sump pump is based on site conditions. Redline and adjoining model types may vary due to zoning. E. & O.E. ICD Ivy 2 • Copyright Nov. 2016