

CONSTRUCTION SUMMARY
Saddle Ridge (G) - Lecco Ridge Developments Inc.



PURCHASER: Gursharan SINGH

TEL: RES.: 416-509-0089

LOT / PHASE	REG. PLAN #	HOUSE TYPE		
229 / 1	20M-1184	Juniper 7 Elev 3		

CERAMIC TILE

1 - DELETE ALL CERAMIC BATHROOM ACCESSORIES - DELETE TOWEL BAR, PAPER HOLDER & SOAP DISH THROUGHOUT 25Jan18 Note:	
--	--

CONSTRUCTION

1 - ADD BASEMENT WALK-UP 09Dec16 Note:	
1 - BASEMENT 8 FOOT 6 INCH CONCRETE POUR - MEASURED FROM TOP OF FOOTING TO TOP OF FOUNDATION WALL 09Dec16 Note:	
1 - FIRST FLOOR INCREASE CEILING HEIGHT FROM 9 FEET TO 10 FEET 09Dec16 Note: The ceiling height is measured from the top of the unfinished subfloor to underside of the unfinished ceiling above before finishes and excluding bulkheads and drop ceilings as per plan.	

ELECTRICAL

1 - POT LIGHT - SHOWER POT LIGHT 25Jan18 Note: ENSUITE 2/3 BATHROOM - BATH TUB	
1 - PLUG - ELECTRICAL PLUG WITH GFI AND SWITCH - FOR FESTIVE LIGHTING 30Oct17 Note:	
1 - PLUG - ELECTRICAL PLUG - TO BE INSTALLED OVER FIREPLACE 30Oct17 Note:	
1 - 200 AMP ELECTRICAL SERVICE 30Oct17 Note:	

FIREPLACE AND ACCESSORIES

1 - GAS LINE ROUGH-IN FOR BARBECUE - FIRST FLOOR 25Jan18 Note:	
1 - FIREPLACE ACCESSORY - FAN KIT 25Jan18 Note:	
1 - GAS LINE ROUGH-IN FOR STOVE (INCLUDES ELECTRICAL OUTLET) - FIRST FLOOR 25Jan18 Note:	
1 - MANTEL - PAINTED - M6 - IN LIEU OF STANDARD MANTEL 25Jan18 Note:	

HARDWOOD FLOORING

1 - HARDWOOD – GROUP C SERIES 7 INCH - IN LIEU OF 2 1/4 INCH NATURAL RED OAK - - FIRST FLOOR COMPLETE 25Jan18 Note:	
1 - LAMINATE -UPGRADE TO CLASSIC PLUS SERIES IN LIEU OF STANDARD LAMINATE 25Jan18 Note:	

HEATING AND AIR CONDITIONING

1 - AIR CONDITIONING - 13 SEER - 3 TON 25Jan18 Note:	
1 - HUMIDIFIER - FLO THRU HUMIDIFIER: HFT 2100 (UP TO 3000 SQ FT) 25Jan18 Note:	

MIRRORS AND GLASS

1 - FRAMELESS GLASS SHOWER DOOR FOR 5 FOOT PAN 25Jan18 Note: ENSUITE 2 - CHROME D-RING WITH TOWEL BAR	
--	--



CONSTRUCTION SUMMARY

Saddle Ridge (G) - Lecco Ridge Developments Inc.

PURCHASER: Gursharan SINGH

TEL: RES.: 416-509-0089

LOT / PHASE	REG. PLAN #	HOUSE TYPE		
229 / 1	20M-1184	Juniper 7 Elev 3		

1 - MASTER ENSUITE BATHROOM - CHROME D-RING WITH TOWEL BAR 25Jan18 Note:	
---	--

1 - FRAMELESS GLASS SHOWER ENCLOSURE 30Oct17 Note: in master ensuite	
--	--

PLUMBING

1 - WATER LINE FOR FRIDGE - ROUGH-IN ONLY 25Jan18 Note:	
--	--

4 - MOEN BATHROOM ACCESSORIES - MASON CHROME - TOWEL BAR 24" #YB8094/YB8000 - PRICE IS EACH 25Jan18 Note: ALL BATHROOMS	
--	--

4 - MOEN BATHROOM ACCESSORIES - MASON CHROME - PAPER HOLDER #YB8099/YB8000 - PRICE IS EACH 25Jan18 Note: ALL BATHROOMS	
---	--

2 - TOE TESTER - ADD TOE TESTER TO SHOWER 30Oct17 Note: in master ensuite and bed 2 shower	
--	--

PROMOTIONAL

1 - LESS CREDIT FROM PURCHASER EXTRA SHEET IN OFFER 09Dec16 Note:	
--	--

STAIRS AND RAILINGS

1 - STAINED HANDRAIL, TREADS, RISERS AND STRINGER EXCLUDING PICKETS (FOR IRON PICKETS) - STANDARD STAIRCASE - PRICE IS PER SET 25Jan18 Note:	
---	--

1 - V GROOVE HANDRAIL 25Jan18 Note: STAIRCASE	
--	--

1 - EUROLINE 1 25Jan18 Note: STAIRCASE - IRON PICKETS - BLACK	
--	--

EXTRAS AS PER OFFER

The Vendor agrees that notwithstanding any other term or provision in this Agreement included in the Purchase Price and in addition to those items detailed in Schedule GP to the Agreement of Purchase and Sale, the Purchaser is entitled to a credit of Ten Worksheet Note:	
---	--

The Purchaser acknowledges that the Purchase Price is inclusive of all credits and promotional packages available at the time of purchase. Worksheet Note:	
---	--

This Document is Extremely Time Sensitive - Printed 25 Jan 18 at 13:10

1. Cabinetry

	Style and Colour	Hardware
Kitchen / Breakfast	EVEREST WHITE	1001
Laundry Room	ELISSE	Standard
Powder Room	MODENA WHITE	2004
Master Ensuite Bathroom	MODENA WHITE	2004
Ensuite Bath - Bedroom 2	MODENA WHITE	2004
Ensuite Bath - Bedroom 3/4	MODENA WHITE	2004
	N/A	N/A
	N/A	N/A
	N/A	N/A

Appliances:

Built In Appliances ☐ Yes ☒ No

Slide In Stove ☐ Yes ☒ No

Dishwasher Cabinet ☐ Closed ☒ Open

41" Upper Cabinets ☒ Yes ☐ No

Please NOTE: Standard Cabinet Height is 30"

Stove Opening

NOTE: If not specified, opening will be set to builder's standard opening of approximately 30" width

Fridge Opening

NOTE: If not specified, opening will be set to builder's standard opening of approximately 37" width x 74" height

** Refer to Construction Summary

2. Counters

	Counter	Edge
Kitchen / Breakfast	LAMINATE-PALOMA DARK GREY 6366-46	
Laundry Room	N/A	
Powder Room	LAMINATE-PEARL SOAPSTONE 4886-38	
Master Ensuite Bathroom	LAMINATE-INUK SHUK GREY P-344 LM	
Ensuite Bath - Bedroom 2	LAMINATE-BLACK ALICANTE 4926K-07	
Ensuite Bath - Bedroom 3/4	LAMINATE-BRONZITE 4971-52	
	N/A	
	N/A	
	N/A	

** Refer to Construction Summary

Purchaser: Gursharan SINGH

Telephone Res. / Bus: (416) 509-0089 /

Decor Advisor: Candace Forza

Lock Date: 25-Jan-18

Property: 229

Project: Lecco Ridge Developments Inc.

Model and Elevation: Juniper 7 Elev 3

25-Jan-18

Plan #: 20M-1184

3. Ceramic Flooring

		At a 45	Threshold-If App.
Entrance Vestibule	TILE-ESSENZE GRIGIO-13X13	<input type="checkbox"/>	METAL STRIP
Main Hall	STRIP	<input type="checkbox"/>	
Kitchen / Breakfast	TILE-ESSENZE GRIGIO-13X13	<input type="checkbox"/>	METAL STRIP
Laundry Room	TILE-ESSENZE GRIGIO-13X13	<input type="checkbox"/>	METAL STRIP
Powder Room	TILE-ESSENZE GRIGIO-13X13	<input type="checkbox"/>	
Master Ensuite Bathroom	TILE-BEACH LIGHT GREY-13X13	<input type="checkbox"/>	METAL STRIP
Ensuite Bath - Bedroom 2	TILE-ESSENZE NERO-13X13	<input type="checkbox"/>	METAL STRIP
Ensuite Bath - Bedroom 3/4	TILE-ESSENZE GRIGIO-13X13	<input type="checkbox"/>	METAL STRIP
MUDROOM	TILE-ESSENZE GRIGIO-13X13	<input type="checkbox"/>	
	N/A	<input type="checkbox"/>	
	N/A	<input type="checkbox"/>	

** Refer to Construction Summary

4. Ceramic Wall Tile

Master Ensuite Bathroom	Selection	Describe
Tub Deck Wall	N/A	
Tub Deck	N/A	
Tub Deck Skirt	N/A	
Shower Stall	TILE-PIXEL SERIES BIANCO-8X16	
Bathtub Enclosure Walls	N/A	
	N/A	
Ensuite Bath - Bedroom 2	TILE-PIXEL SERIES BIANCO-8X16	
Ensuite Bath - Bedroom 3/4	TILE-PIXEL SERIES BIANCO-8X16	
	N/A	
	N/A	
Kitchen Backsplash	N/A	

** Refer to Construction Summary - STANDARD GROUT THROUGHOUT UNLESS SPECIFIED

5. Plumbing Fixtures

All Bathrooms

White

N/A

N/A

N/A

N/A

N/A

Whirlpool

N/A

Yes

No

Dishwasher Rough-In

Yes

No

Waterline for Fridge

Yes

No

** Refer to Construction Summary

6. Trim Carpentry

Interior Doors	CLASSIQUE
Interior Trim	3" BB CASING WITH 5 1/4" BASEBOARD - COLONIAL
Door Handles	As Per Construction Specifications
Exterior Front Door Handle	As Per Construction Specifications

** Refer to Construction Summary

Purchaser: Gursharan SINGH

Property: 229

Telephone Res. / Bus: (416) 509-0089 /

Project: Lecco Ridge Developments Inc.

Decor Advisor: Candace Forza

Model and Elevation: Juniper 7 Elev 3

Lock Date: 25-Jan-18

25-Jan-18

Plan #: 20M-1184

7. Other Flooring

Main Hall	STRIP-VINTAGE-SS-WHITE OAK-HANDSCRAPED-PEARL-OTHELLO-7"	
Living Room	STRIP-VINTAGE-SS-WHITE OAK-HANDSCRAPED-PEARL-OTHELLO-7"	
Dining Room	STRIP-VINTAGE-SS-WHITE OAK-HANDSCRAPED-PEARL-OTHELLO-7"	
Family Room	STRIP-VINTAGE-SS-WHITE OAK-HANDSCRAPED-PEARL-OTHELLO-7"	
Den / Library / Study	STRIP-VINTAGE-SS-WHITE OAK-HANDSCRAPED-PEARL-OTHELLO-7"	
Basement Landing(If Applies)	N/A	
Lower Landing (If Applies)	N/A	
Upper Landing	STRIP-VINTAGE-SS-WHITE OAK-HANDSCRAPED-PEARL-OTHELLO-7"	
Upper Hall	LAMINATE-CLASSIC PLUS-OLD OAK GREY-QS-UM-1382	
Master Bedroom	LAMINATE-CLASSIC PLUS-OLD OAK GREY-QS-UM-1382	
Bedroom #2	LAMINATE-CLASSIC PLUS-OLD OAK GREY-QS-UM-1382	
Bedroom #3	LAMINATE-CLASSIC PLUS-OLD OAK GREY-QS-UM-1382	
Bedroom #4	LAMINATE-CLASSIC PLUS-OLD OAK GREY-QS-UM-1382	
Bedroom #5	N/A	
	N/A	
	N/A	
	N/A	
Underpad	Type	Area
	N/A	N/A

** Refer to Construction Summary

8. Railings and Pickets

Railing Type	V-GROOVE	Colour	VINTAGE OTHELLO
Picket Type	EUROLINE 1	Colour	BLACK
Stringer / Riser	As Per Construction Specifications	Colour	VINTAGE OTHELLO
Treads	As Per Construction Specifications	Colour	VINTAGE OTHELLO
Red Oak Stairs with Semi Gloss Finish		<input checked="" type="radio"/> Yes <input type="radio"/> No	

** Refer to Construction Summary

9. Wall Paint Flat Finish

Main & Upper Hall	22 WARM GREY	Master Bedroom	22 WARM GREY
Living Room	22 WARM GREY	Bedroom #2	22 WARM GREY
Dining Room	22 WARM GREY	Bedroom #3	22 WARM GREY
Kitchen / Breakfast	22 WARM GREY	Bedroom #4	22 WARM GREY
Family Room	22 WARM GREY	Bedroom #5	N/A
Powder Room	22 WARM GREY	Master Ensuite	22 WARM GREY
Laundry Room	22 WARM GREY	Ensuite Bath - Bedroom 2	22 WARM GREY
Den/Library	22 WARM GREY	Ensuite Bath - Bedroom 3/4	22 WARM GREY
Trim Paint-Semi Gloss	BIRCH WHITE		N/A
	N/A		N/A
	N/A		N/A

Smooth Ceilings First Floor ☐ Yes ☒ No

** Refer to Construction Summary

Purchaser: Gursharan SINGH

Telephone Res. / Bus: (416) 509-0089 /

Decor Advisor: Candace Forza

Lock Date: 25-Jan-18

Property: 229

Project: Lecco Ridge Developments Inc.

Model and Elevation: Juniper 7 Elev 3

25-Jan-18

Plan #: 20M-1184

10. Plaster Mouldings and Medallions

Entrance Vestibule	N/A	N/A	Kitchen/Breakfast	N/A	N/A
Main Hall	N/A	N/A	Den/Library	N/A	N/A
Living Room	N/A	N/A	Lower Landing	N/A	N/A
Dining Room	N/A	N/A		N/A	N/A
Family Room	N/A	N/A			

** Refer to Construction Summary

11. Fireplace

	Living Room			Family Room			Other Room - Specify		
	Purchased	As Per Plan	N/A	Purchased	As Per Plan	N/A	Purchased	As Per Plan	N/A
	<input type="radio"/>	<input type="radio"/>	<input checked="" type="radio"/>	<input type="radio"/>	<input checked="" type="radio"/>	<input type="radio"/>	<input type="radio"/>	<input type="radio"/>	<input checked="" type="radio"/>
Fireplace Type	N/A			FLAT ON WALL			N/A		
Mantle Type	N/A			MANTLE M6			N/A		
Colour / Stain	N/A			AS PER CONSTRUCTION SPECIFICATIONS			N/A		
Surround	N/A			GRIGIO CARNICO			N/A		
Hearth	N/A			NO			N/A		

** Refer to Construction Summary

12. Heating and Air Conditioning

Air Conditioning	YES	Gas Provisions Stove	YES
Gas Provisions Dryer	NO	Gas Provisions Barbecue	YES
Comment			

** Refer to Construction Summary

13. Electrical

Plugs and Switches	<input checked="" type="radio"/> White	DECOR	Above Kitchen Cabinet Light	<input type="radio"/> Yes	<input checked="" type="radio"/> No
Hood Fan	STANDARD WHITE		Below Kitchen Cabinet Light	<input type="radio"/> Yes	<input checked="" type="radio"/> No
Appliances	Built in Cooktop	Built in Oven	Gas Stove	Microwave	
	<input type="radio"/> Yes <input checked="" type="radio"/> No	<input type="radio"/> Yes <input checked="" type="radio"/> No	<input checked="" type="radio"/> Yes <input type="radio"/> No	<input type="radio"/> Yes <input checked="" type="radio"/> No	
Dishwasher Rough-in	Yes				

** Refer to Construction Summary

14. General Comments

** Refer to Construction Summary

Disclaimers and Notes

1) Colours of all materials are as close as possible to builder's selection, but not necessarily identical due to variances in manufacturing.

2) Any extras listed above are null and void unless accompanied by a separate invoice/amendment. Said invoice must be paid in full.

3) The Purchaser agrees that this colour selection is final and that no changes will be permitted, unless required by the Vendor.

4) The Purchaser acknowledges reading and accepting document which contains other miscellaneous disclaimers.

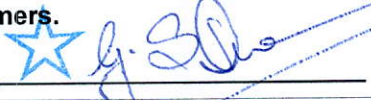
Signature:  Date: Jan 25, 2018

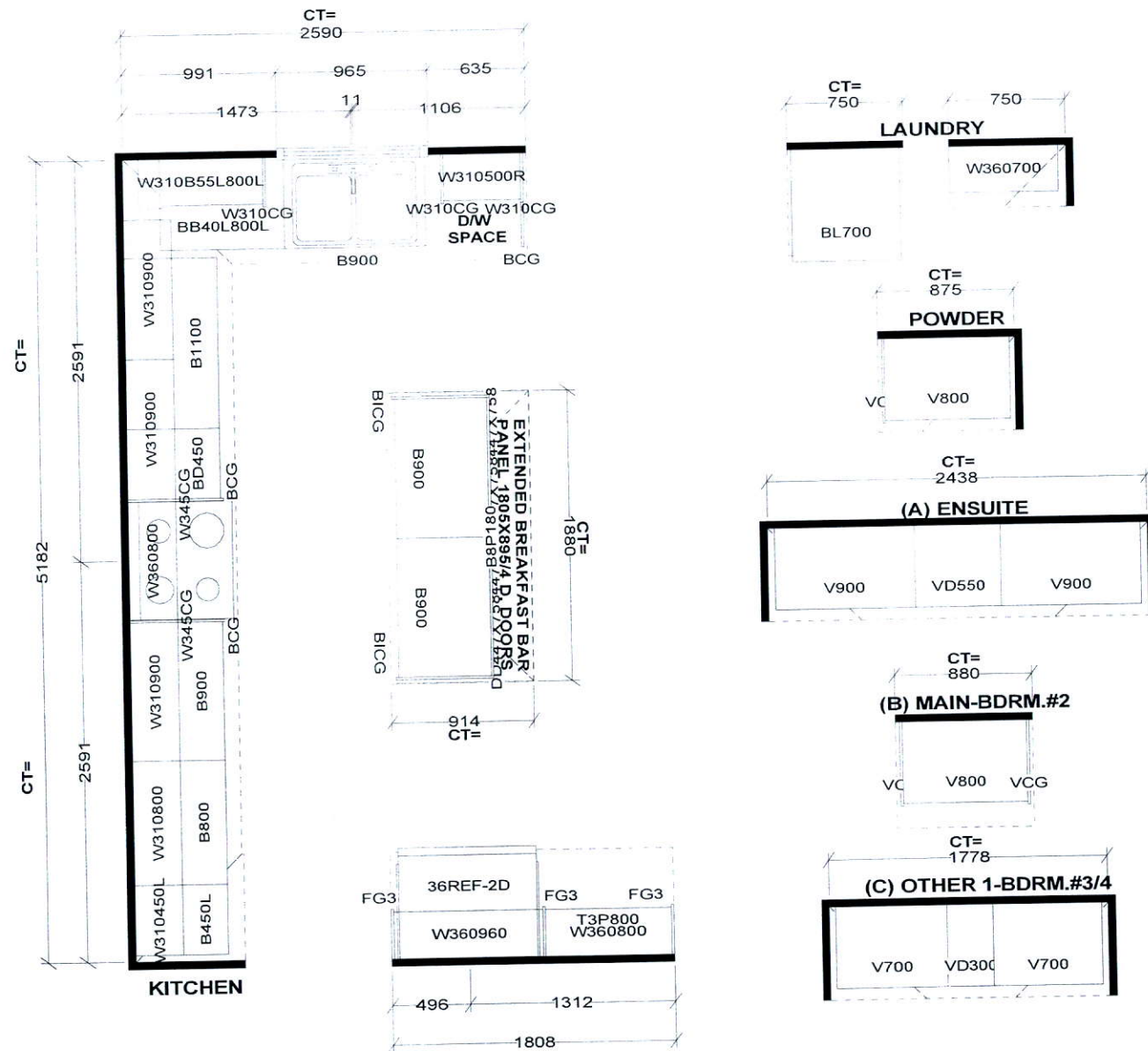

Selba Industries

<p>STANDARD FEATURES:</p> <p>9' CEILINGS WITH D/C BOX</p> <p>1040MM HIGH UPPER CABINETS</p> <p>DISHWASHER SPACE</p> <p>DUMMY DOORS ON EXPOSED BACKS</p> <p>LAMINATE KITCHEN & VANITY COUNTERTOPS</p>	<p>This drawing is the intellectual property of SELBA INDUSTRIES INC. and is an original design which must not be released or copied unless applicable fee has been paid or job order placed.</p>	<p>HA G B E D</p>	<p>JOB NUMBER:</p> <p>BUILDER: GREENPARK HOMES</p> <p>SITE NAME: LECCO RIDGE, Milton</p> <p>MODEL: JUNIPER 7X ELEV 1,2</p> <p>LOT #:</p> <p>DESIGNER: KS</p> <p>DATE: FEB 13 17</p>
--	---	-----------------------------------	---

Gas Line for BBQ

200 AMP

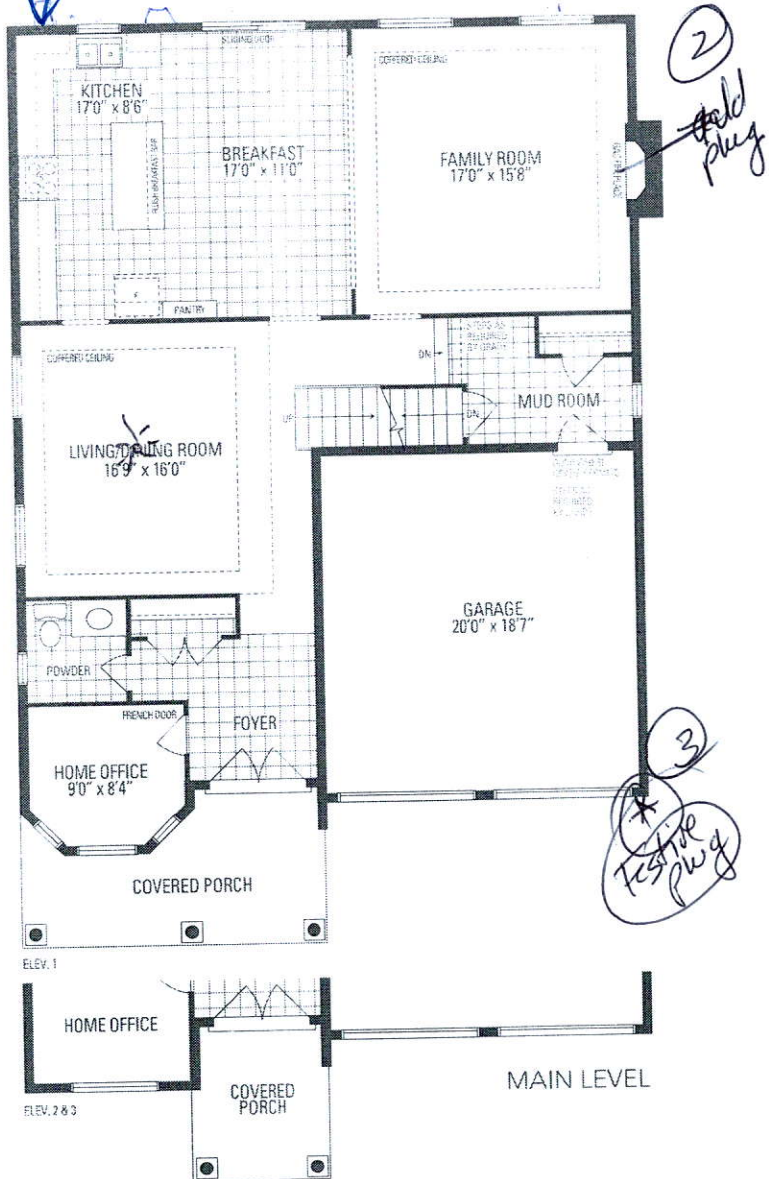

walk-up.

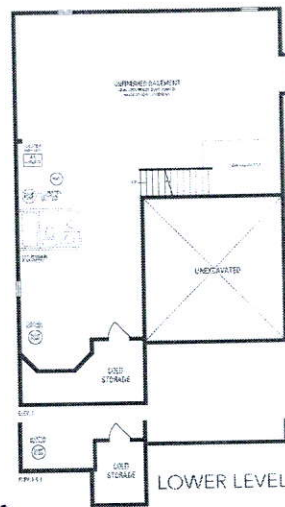

add toe rest 4

Franses Glass Enclosure 8

Pot

add toe rest 14

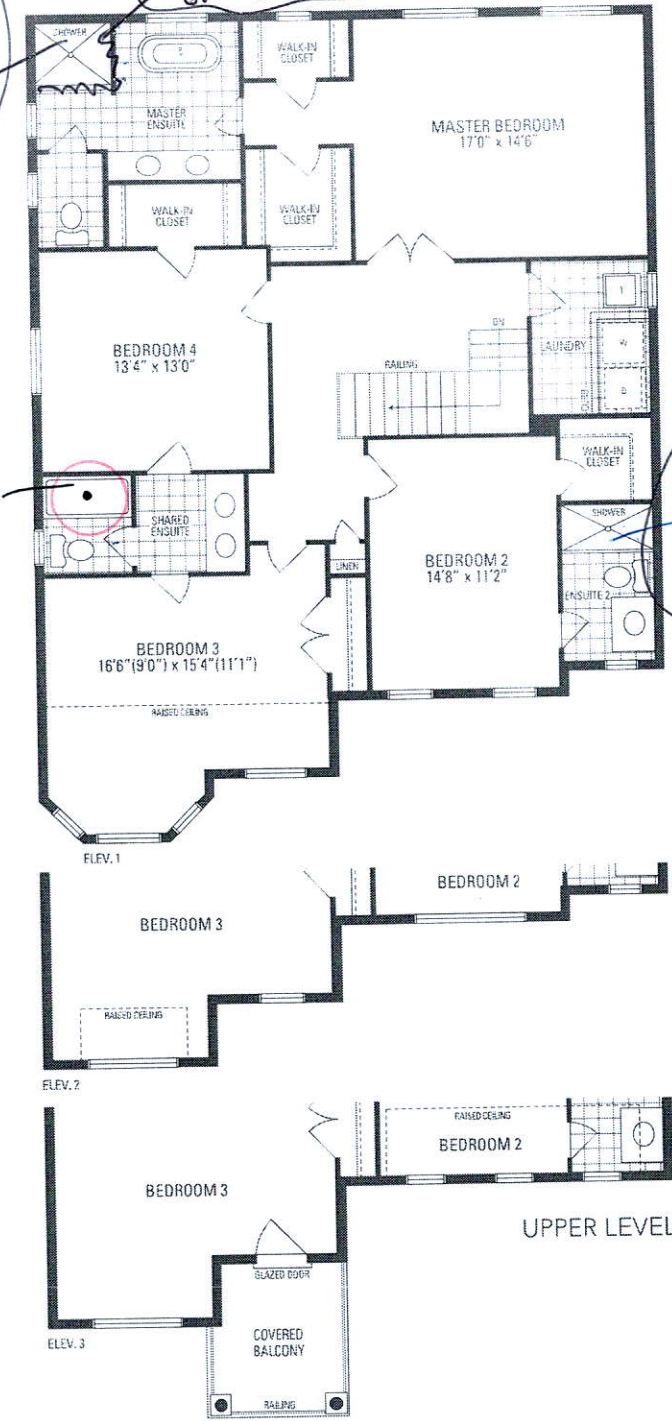

JUNIPER 7
3,093 sq.ft.

G.S.