

CONSTRUCTION SUMMARY

Saddle Ridge (G) - Lecco Ridge Developments Inc.



PURCHASER: Vanshika NEHRA

TEL: RES.: 647-625-6635 BUS.: 647-406-2537

LOT / PHASE 40 / 1	REG. PLAN # 20M-1184	HOUSE TYPE Juniper 7 Elev 3		
-----------------------	-------------------------	--------------------------------	--	--

CABINETRY

1 - VANITIES - MONACO CABINETRY STAIN WITH UPGRADE STAIN - PRICE IS FOR ONE OR ALL BATHS - DETACHED 30Jan18 Note:	
--	--

CABINETRY ACCESSORIES

1 - KITCHEN CABINETRY UPPER - FULL DEPTH ABOVE FRIDGE - WITH GABLES - 600MM - PRICE IS EACH - STANDARD 30Jan18 Note:	
---	--

CERAMIC TILE

1 - TILE - UPGRADE 5 FLOOR TILE - - SIDE HALL 30Jan18 Note:	
1 - TILE - UPGRADE 5 FLOOR TILE - - POWDER ROOM 30Jan18 Note:	
1 - TILE - UPGRADE 5 FLOOR TILE - - KITCHEN 30Jan18 Note:	
1 - TILE - UPGRADE 5 FLOOR TILE - - FOYER AND MAIN HALL 30Jan18 Note:	

CONSTRUCTION

1 - SMOOTH CEILINGS ON FIRST FLOOR ONLY 30Jan18 Note:	
1 - PLEASE NOTE THAT NO FURTHER STRUCTURAL CHANGES WILL BE PERMITTED. 11Jan17 Note:	
1 - ADD BASEMENT WALK-UP 11Jan17 Note:	

HARDWOOD FLOORING

1 - LAMINATE -UPGRADE TO LEXINGTON SERIES IN LIEU OF STANDARD LAMINATE 30Jan18 Note:	
1 - HARDWOOD – PROMO SERIES 4 7/16 INCH - IN LIEU OF 2 1/4 INCH NATURAL RED OAK - - FIRST FLOOR COMPLETE 30Jan18 Note:	

MISCELLANEOUS

1 - further discount 30Jan18 Note:	
---------------------------------------	--

PROMOTIONAL

1 - LESS CREDIT FROM PURCHASER EXTRA SHEET IN OFFER 30Jan18 Note:	
--	--

STAIRS AND RAILINGS

1 - STAINED HANDRAIL, TREADS, RISERS AND STRINGER EXCLUDING PICKETS (FOR IRON PICKETS) - STANDARD STAIRCASE - PRICE IS PER SET 30Jan18 Note:	
1 - EUROLINE BLACK IRON PICKETS 30Jan18 Note:	
1 - V GROOVE HANDRAIL 30Jan18 Note:	RECEIVED JAN 31 2018



CONSTRUCTION SUMMARY

Saddle Ridge (G) - Lecco Ridge Developments Inc.

PURCHASER: Vanshika NEHRA

TEL: RES.: 647-625-6635 BUS.: 647-406-2537

LOT / PHASE 40 / 1	REG. PLAN # 20M-1184	HOUSE TYPE Juniper 7 Elev 3		
-----------------------	-------------------------	--------------------------------	--	--

EXTRAS AS PER OFFER

The Purchaser acknowledges that the Purchase Price is inclusive of all credits and promotional packages available at the time of purchase. <i>Worksheet</i> Note:	
The Vendor agrees that notwithstanding any other term or provision in this Agreement included in the Purchase Price and in addition to those items detailed in Schedule GP to the Agreement of Purchase and Sale, the Purchaser is entitled to a credit of Ten <i>Worksheet</i> Note:	

This Document is Extremely Time Sensitive - Printed 30 Jan 18 at 15:43

Purchaser: Vanshika NEHRA

Property: 40

Telephone Res. / Bus: (647) 625-6635 / (647) 406-2537

Project: Lecco Ridge Developments Inc.

Decor Advisor: Natalie Mancuso

Model and Elevation: Juniper 7 Elev 3

Lock Date: 30-Jan-18

30-Jan-18

Plan #: 20M-1184

Layout Changes: ☐ Yes ☒ No

Sketch Attached: ☒ Yes ☐ No

Exterior Colour Scheme:

1. Cabinetry

	Style and Colour	Hardware
Kitchen / Breakfast	EVEREST WHITE	2004
Laundry Room	ELISSE	Standard
Powder Room	MONACO W823XZ4	2004
Master Ensuite Bathroom	MONACO W814XZ4	2004
Ensuite Bath - Bedroom 2	MONACO W823XZ4	2004
Ensuite Bath - Bedroom 3/4	MONACO W823XZ4	2004

Appliances:

Built In Appliances ☐ Yes ☒ No

Slide In Stove ☐ Yes ☒ No

Dishwasher Cabinet ☐ Closed ☒ Open

41" Upper Cabinets ☒ Yes ☐ No

Please NOTE: Standard Cabinet Height is 30"

Stove Opening

NOTE: If not specified, opening will be set to builder's standard opening of approximately 30" width

Fridge Opening

NOTE: If not specified, opening will be set to builder's standard opening of approximately 37" width x 74" height

** Refer to Construction Summary

2. Counters

	Counter	Edge
Kitchen / Breakfast	LAMINATE-WHITE CARRARA 4924-38	
Laundry Room		
Powder Room	LAMINATE-WHITE CARRARA 4924-38	
Master Ensuite Bathroom	LAMINATE-WHITE CARRARA 4924-38	
Ensuite Bath - Bedroom 2	LAMINATE-WHITE CARRARA 4924-38	
Ensuite Bath - Bedroom 3/4	LAMINATE-WHITE CARRARA 4924-38	

** Refer to Construction Summary

Purchaser: Vanshika NEHRA

Telephone Res. / Bus: (647) 625-6635 / (647) 406-2537

Decor Advisor: Natalie Mancuso

Lock Date: 30-Jan-18

Property: 40

Project: Lecco Ridge Developments Inc.

Model and Elevation: Juniper 7 Elev 3

30-Jan-18

Plan #: 20M-1184

3. Ceramic Flooring

		At a 45 Threshold-If App.
Entrance Vestibule	TILE- GOTHA DIAMOND LUX 24X24	<input type="checkbox"/> METAL STRIP
Main Hall	HARDWOOD	<input type="checkbox"/>
Kitchen / Breakfast	TILE- GOTHA DIAMOND LUX 24X24	<input type="checkbox"/> METAL STRIP
Laundry Room	TILE- RAINBOW WHITE 13X13	<input type="checkbox"/> METAL STRIP
Powder Room	TILE- GOTHA DIAMOND LUX 24X24	<input type="checkbox"/> METAL STRIP
Master Ensuite Bathroom	TILE- ESSENZE GRIGIO 13X13	<input type="checkbox"/> METAL STRIP
Ensuite Bath - Bedroom 2	TILE- BEACHES LIGHT GREY 13X13	<input type="checkbox"/> METAL STRIP
Ensuite Bath - Bedroom 3/4	TILE- BEACHES LIGHT GREY 13X13	<input type="checkbox"/> METAL STRIP
Mud Room	TILE- GOTHA DIAMOND LUX 24X24	<input type="checkbox"/>
		<input type="checkbox"/>
		<input type="checkbox"/>

** Refer to Construction Summary

4. Ceramic Wall Tile

Master Ensuite Bathroom	Selection	Describe
Tub Deck Wall		
Tub Deck		
Tub Deck Skirt		
Shower Stall	TILE- STARDUST BIANCO 8X16	
Bathtub Enclosure Walls		
Ensuite Bath - Bedroom 2	TILE- BIANCO MATTE 8X16	
Ensuite Bath - Bedroom 3/4	TILE- BIANCO MATTE 8X16	
Kitchen Backsplash		

** Refer to Construction Summary - STANDARD GROUT THROUGHOUT UNLESS SPECIFIED

5. Plumbing Fixtures

All Bathrooms

White

Whirlpool

☐ Yes ☒ No

Dishwasher Rough-In

☒ Yes ☐ No

Waterline for Fridge

☐ Yes ☒ No

** Refer to Construction Summary

6. Trim Carpentry

Interior Doors	CLERMONT
Interior Trim	3" BB CASING WITH 5 1/4" BASEBOARD - COLONIAL
Door Handles	As Per Construction Specifications
Exterior Front Door Handle	As Per Construction Specifications

** Refer to Construction Summary

Purchaser:

Vanshika NEHRA

Telephone Res. / Bus:

(647) 625-6635 / (647) 406-2537

Decor Advisor:

Natalie Mancuso

Lock Date:

30-Jan-18

Property:

40

Project:

Lecco Ridge Developments Inc.

Model and Elevation:

Juniper 7 Elev 3

Plan #:

20M-1184

7. Other Flooring

Main Hall	HARDWOOD- MIRAGE ENGINEERED 4 7/16 RED OAK- RIO- CASHMERE
Living Room	HARDWOOD- MIRAGE ENGINEERED 4 7/16 RED OAK- RIO- CASHMERE
Dining Room	HARDWOOD- MIRAGE ENGINEERED 4 7/16 RED OAK- RIO- CASHMERE
Family Room	HARDWOOD- MIRAGE ENGINEERED 4 7/16 RED OAK- RIO- CASHMERE
Den / Library / Study	HARDWOOD- MIRAGE ENGINEERED 4 7/16 RED OAK- RIO- CASHMERE
Basement Landing(If Applies)	
Lower Landing (If Applies)	N/A
Upper Landing	HARDWOOD- MIRAGE ENGINEERED 4 7/16 RED OAK- RIO- CASHMERE
Upper Hall	LAMINATE-LEXINGTON - ROCKINGHAM OAK TL-21015-M
Master Bedroom	LAMINATE-LEXINGTON - ROCKINGHAM OAK TL-21015-M
Bedroom #2	LAMINATE-LEXINGTON - ROCKINGHAM OAK TL-21015-M
Bedroom #3	LAMINATE-LEXINGTON - ROCKINGHAM OAK TL-21015-M
Bedroom #4	LAMINATE-LEXINGTON - ROCKINGHAM OAK TL-21015-M
Bedroom #5	
Underpad	TypeArea

** Refer to Construction Summary

8. Railings and Pickets

Railing Type	V-GROOVE	Colour	MIRAGE- RIO
Picket Type	EUROLINE 1	Colour	BLACK
Stringer / Riser	As Per Construction Specifications	Colour	MIRAGE- RIO
Treads	Standard	Colour	MIRAGE- RIO
Red Oak Stairs with Semi Gloss Finish		<input checked="" type="radio"/> Yes <input type="radio"/> No	

** Refer to Construction Summary

9. Wall Paint Flat Finish

Main & Upper Hall	43 BIRCH WHITE	Master Bedroom	43 BIRCH WHITE
Living Room	43 BIRCH WHITE	Bedroom #2	43 BIRCH WHITE
Dining Room	43 BIRCH WHITE	Bedroom #3	43 BIRCH WHITE
Kitchen / Breakfast	43 BIRCH WHITE	Bedroom #4	43 BIRCH WHITE
Family Room	43 BIRCH WHITE	Bedroom #5	
Powder Room	43 BIRCH WHITE	Master Ensuite	43 BIRCH WHITE
Laundry Room	43 BIRCH WHITE	Ensuite Bath - Bedroom 2	43 BIRCH WHITE
Den/Library	43 BIRCH WHITE	Ensuite Bath - Bedroom 3/4	43 BIRCH WHITE
Trim Paint-Semi Gloss	43 BIRCH WHITE		
Smooth Ceilings First Floor	<input checked="" type="radio"/> Yes <input type="radio"/> No		

** Refer to Construction Summary

Purchaser: Vanshika NEHRA

Property: 40

Telephone Res. / Bus: (647) 625-6635 / (647) 406-2537

Project: Lecco Ridge Developments Inc.

Decor Advisor: Natalie Mancuso

Model and Elevation: Juniper 7 Elev 3

Lock Date: 30-Jan-18

30-Jan-18

Plan #: 20M-1184

10. Plaster Mouldings and Medallions

Entrance Vestibule

Main Hall

Living Room

Dining Room

Family Room

Kitchen/Breakfast

Den/Library

Lower Landing

** Refer to Construction Summary

11. Fireplace

Living Room

Purchased

As Per Plan

N/A

Family Room

Purchased

As Per Plan

N/A

Other Room - Specify

Purchased

As Per Plan

N/A

Fireplace Type

Mantle Type

Colour / Stain

Surround

Hearth

FLAT ON WALL

MANTLE M2-STANDARD

AS PER CONSTRUCTION SPECIFICATIONS

BIANCO

NO

** Refer to Construction Summary

12. Heating and Air Conditioning

Air Conditioning

NO

Gas Provisions Dryer

NO

Gas Provisions Stove

NO

Gas Provisions Barbecue

NO

Comment

** Refer to Construction Summary

13. Electrical

Plugs and Switches

● White

DECOR

Hood Fan

STANDARD WHITE

Appliances

Built in Cooktop

○ Yes

● No

Built in Oven

○ Yes

● No

Above Kitchen Cabinet Light

○ Yes

● No

Below Kitchen Cabinet Light

○ Yes

● No

Gas Stove

○ Yes

● No

Microwave

○ Yes

● No

Dishwasher Rough-in

Yes

** Refer to Construction Summary

14. General Comments

** Refer to Construction Summary

Disclaimers and Notes

- 1) Colours of all materials are as close as possible to builder's selection, but not necessarily identical due to variances in manufacturing.
- 2) Any extras listed above are null and void unless accompanied by a separate invoice/amendment. Said invoice must be paid in full.
- 3) The Purchaser agrees that this colour selection is final and that no changes will be permitted, unless required by the Vendor.
- 4) The Purchaser acknowledges reading and accepting document which contains other miscellaneous disclaimers.

Signature: _____

Date: _____

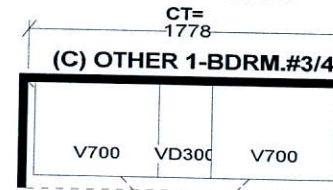
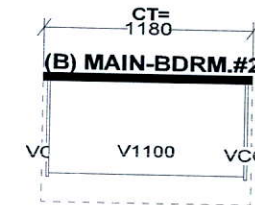
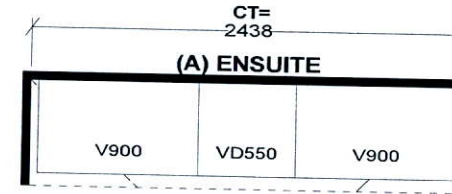
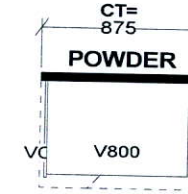
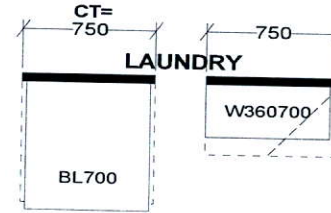
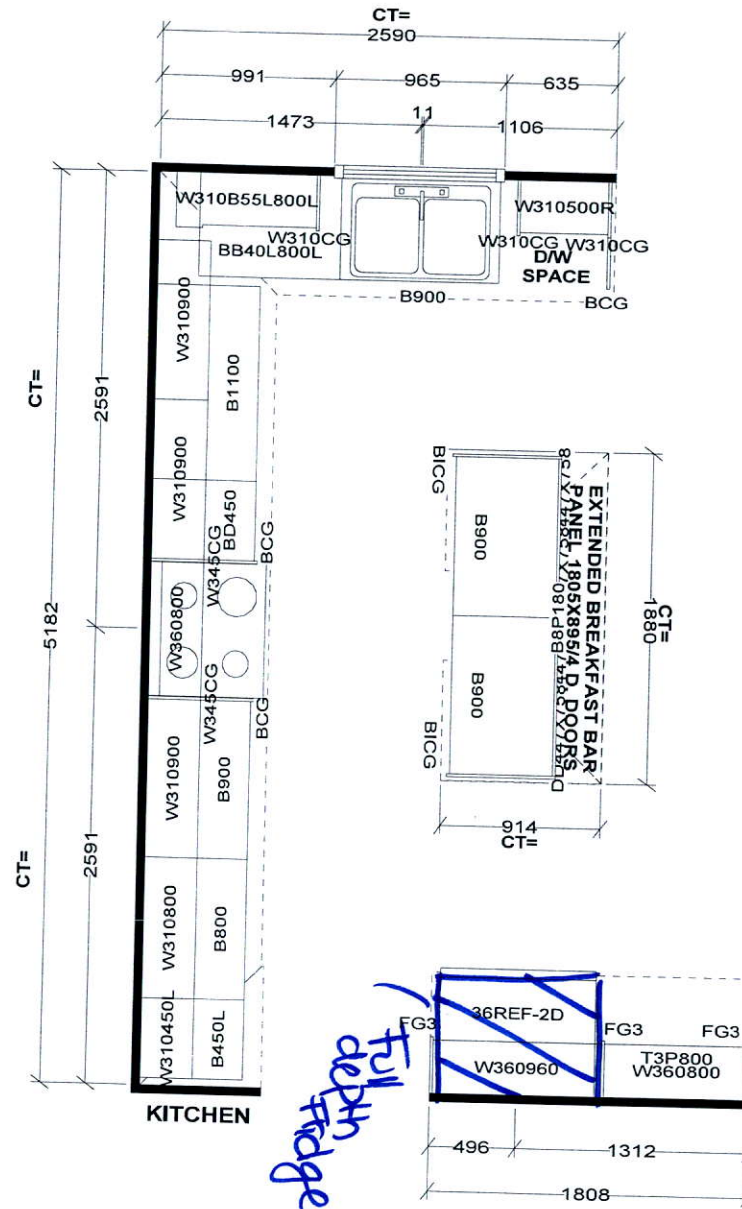

Selba Industries

STANDARD FEATURES:
 9' CEILINGS WITH D/C BOX
 1040MM HIGH UPPER CABINETS
 DISHWASHER SPACE
 DUMMY DOORS ON EXPOSED BACKS
 LAMINATE KITCHEN & VANITY COUNTERTOPS

This drawing is the intellectual property of SELBA INDUSTRIES INC. and is an original design which must not be released or copied unless applicable fee has been paid or job order placed.



JOB NUMBER:
 BUILDER: GREENPARK HOMES
 SITE NAME: LECCO RIDGE, Milton
 MODEL: JUNIPER 7X ELEV 3
 LOT #:
 DESIGNER: KS
 DATE: FEB 13 17

40

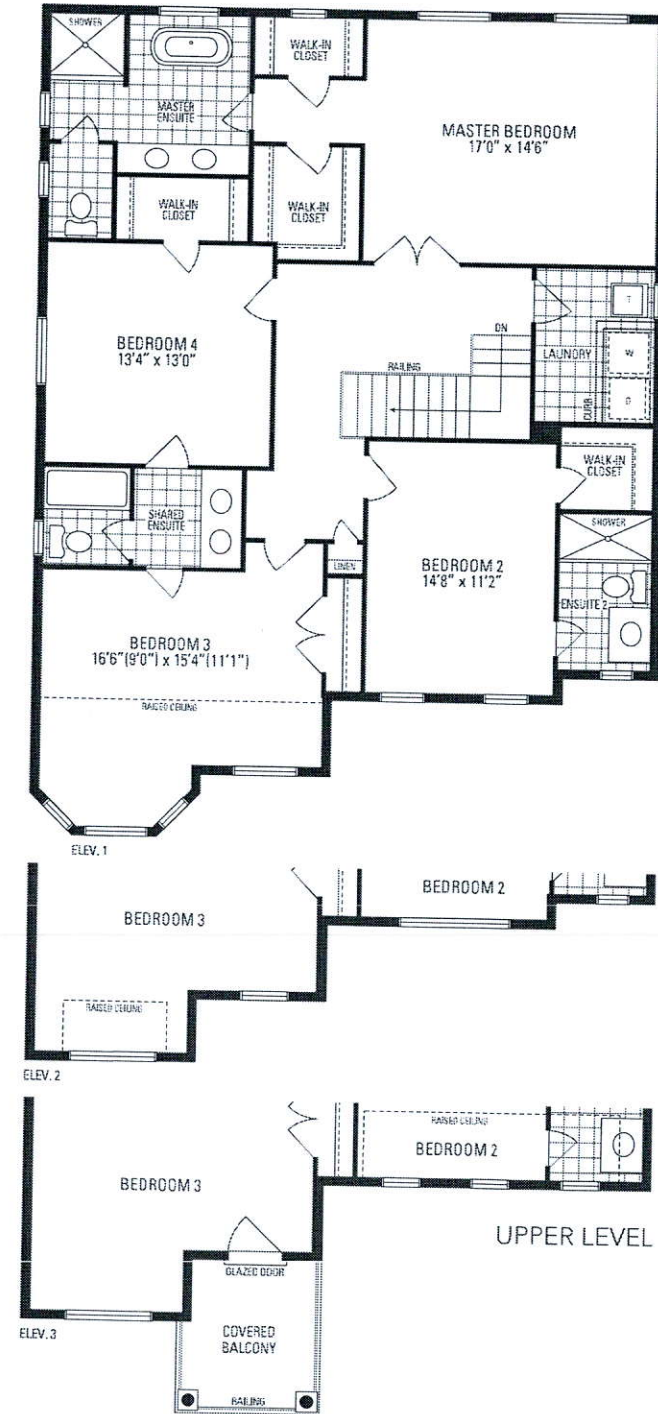
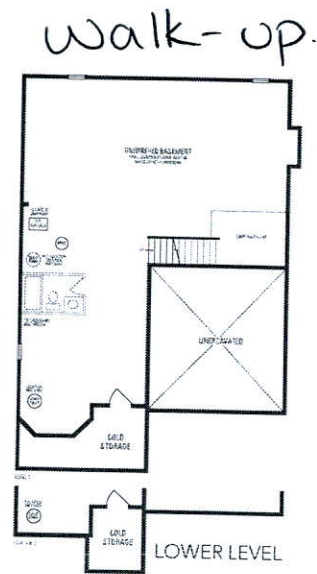
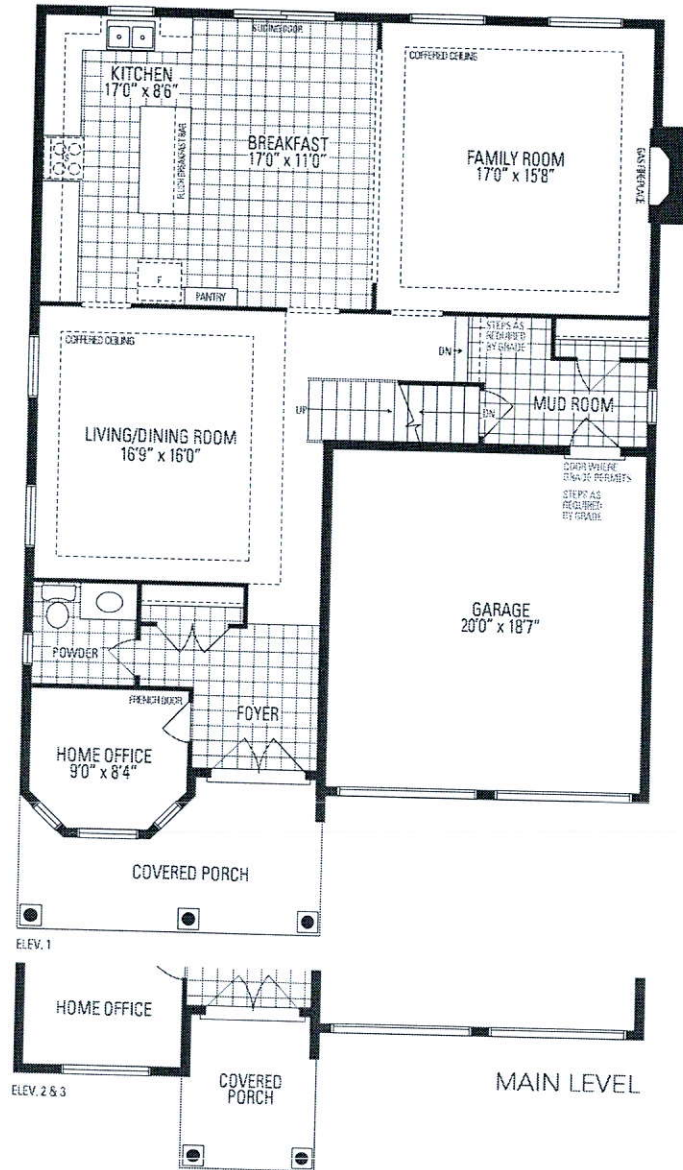

JUNIPER 7 3,093 sq.ft.

Orientation of home may be reversed and purchaser agrees to accept the same. Steps and porches may vary at any exterior entrance ways due to grading variance. Actual usable floor space may vary from the stated floor area. All renderings are artist's concept. Dimensions, specifications and architectural detailing subject to minor modifications. Final location of sump pump is based on site conditions. Roofline and adjoining model types may vary due to siting. E & D.E. LEC Juniper 7 • Copyright Nov. 2016