



CONSTRUCTION SUMMARY

Saddle Ridge (G) - Lecco Ridge Developments Inc.

PURCHASER: KARAN SINGH GHUMAN

TEL:

LOT / PHASE Block 340 TH 2 / 1	REG. PLAN # 20M-1184	HOUSE TYPE Ivy 2 Elev 2		
-----------------------------------	-------------------------	----------------------------	--	--

CABINETY ACCESSORIES

I - PANTRY UNIT UPGRADE - TO GO FROM 300MM TO 600MM DEEP - PRICE IS PER FOOT - STANDARD 02Feb18 Note:	
I - KITCHEN CABINETY UPPER - FULL DEPTH ABOVE FRIDGE - WITH GABLES - 600MM - PRICE IS EACH - STANDARD 02Feb18 Note:	

CERAMIC TILE

I - TILE - UPGRADE 1 FLOOR TILE - - KITCHEN 02Feb18 Note:	
I - TILE - UPGRADE 1 FLOOR TILE - - FOYER 02Feb18 Note:	

HARDWOOD FLOORING

I - LAMINATE -UPGRADE TO CLASSIC PLUS SERIES IN LIEU OF STANDARD LAMINATE 02Feb18 Note:	
--	--

MISCELLANEOUS

I - FURTHER DISCOUNT AS PER VENDOR 02Feb18 Note:	
---	--

PROMOTIONAL

I - LESS CREDIT FROM PURCHASER EXTRA SHEET IN OFFER 02Feb18 Note:	
--	--

STAIRS AND RAILINGS

I - STAINED STAIRS, RAILING AND PICKETS – STANDARD STAIRCASE - PRICE IS PER SET 02Feb18 Note:	
--	--

This Document is Extremely Time Sensitive - Printed 2 Feb 18 at 11:05

RECEIVED JAN 25 2018

Purchaser:KARAN SINGH GHUMAN

Property: Block 340 TH 2

Telephone Res. / Bus: /

Project: Lecco Ridge Developments Inc.

Decor Advisor: Candace Forza

Model and Elevation: Ivy 2 Elev 2

Lock Date: 2-Feb-182-Feb-18

Plan #: 20M-1184

Layout Changes: ☐ Yes ☒ No

Sketch Attached: ☒ Yes ☐ No

Exterior Colour Scheme:

1. Cabinetry

	Style and Colour	Hardware
Kitchen / Breakfast	EVEREST WHITE	2002
Laundry Room	N/A	N/A
Powder Room	EVEREST WHITE	2002
Master Ensuite Bathroom	EVEREST WHITE	2002
Main Bathroom	EVEREST WHITE	2002
	N/A	N/A
	N/A	N/A
	N/A	N/A
	N/A	N/A

Appliances:

Built In Appliances ☐ Yes ☒ No

Slide In Stove ☐ Yes ☒ No

Dishwasher Cabinet

☐ Closed ☒ Open

41" Upper Cabinets ☒ Yes ☐ No

Please NOTE: Standard Cabinet Height is 30"

Stove Opening

NOTE: If not specified, opening will be set to builder's standard opening of approximately 30" width

Fridge Opening

NOTE: If not specified, opening will be set to builder's standard opening of approximately 37" width x 74" height

** Refer to Construction Summary

2. Counters

	Counter	Edge
Kitchen / Breakfast	LAMINATE-CARRARA BIANCO 6696-46	
Laundry Room	N/A	
Powder Room	LAMINATE-CALCUTTA MARBLE 4925K-07	
Master Ensuite Bathroom	LAMINATE-CALCUTTA MARBLE 4925K-07	
Main Bathroom	LAMINATE-CALCUTTA MARBLE 4925K-07	
	N/A	
	N/A	
	N/A	
	N/A	

** Refer to Construction Summary

Property: Block 340 TH 2

Project: Lecco Ridge Developments Inc.

Model and Elevation: Ivy 2 Elev 2

Plan #: 20M-1184

3. Ceramic Flooring

At a 45 Threshold-If App.

METAL STRIP

METAL STRIP

METAL STRIP

METAL STRIP

** Refer to Construction Summary

4. Ceramic Wall Tile

Describe

LAID HORIZONTALLY

LAID HORIZONTALLY

LAID HORIZONTALLY

** Refer to Construction Summary - STANDARD GROUT THROUGHOUT UNLESS SPECIFIED

5. Plumbing Fixtures

Whirlpool

N/A ☐ Yes ☒ No

Dishwasher Rough-In ☒ Yes ☐ No

Waterline for Fridge Yes ☒ No ☐

**** Refer to Construction Summary**

6. Trim Carpentry

Interior Doors	CLERMONT
Interior Trim	2 3/4" CASING WITH 4 1/4" BASEBOARD - COLONIAL
Door Handles	As Per Construction Specifications
Exterior Front Door Handle	As Per Construction Specifications

**** Refer to Construction Summary**

Initial:

Purchaser: KARAN SINGH GHUMAN

Property: Block 340 TH 2

Telephone Res. / Bus: /

Project: Lecco Ridge Developments Inc.

Decor Advisor: Candace Forza

Model and Elevation: Ivy 2 Elev 2

Lock Date: 2-Feb-18 2-Feb-18

Plan #: 20M-1184

7. Other Flooring

Main Hall	LAMINATE-CLASSIC PLUS - OLD OAK GREY QS-UM1382	
Living Room	LAMINATE-CLASSIC PLUS - OLD OAK GREY QS-UM1382	
Dining Room	LAMINATE-CLASSIC PLUS - OLD OAK GREY QS-UM1382	
Family Room	N/A	
Den / Library / Study	LAMINATE-CLASSIC PLUS - OLD OAK GREY QS-UM1382	
Basement Landing(If Applies)	N/A	
Lower Landing (If Applies)	N/A	
Upper Landing	LAMINATE-CLASSIC PLUS - OLD OAK GREY QS-UM1382	
Upper Hall	CARPET-SHAW - E0949 NEWBERN CLASSIC - MORNING FOG 00530	
Master Bedroom	CARPET-SHAW - E0949 NEWBERN CLASSIC - MORNING FOG 00530	
Bedroom #2	CARPET-SHAW - E0949 NEWBERN CLASSIC - MORNING FOG 00530	
Bedroom #3	CARPET-SHAW - E0949 NEWBERN CLASSIC - MORNING FOG 00530	
Bedroom #4	N/A	
Bedroom #5	N/A	
	N/A	
	N/A	
	N/A	
	N/A	
Underpad	Type	Area
	STANDARD	SECOND FLOOR ONLY

** Refer to Construction Summary

8. Railings and Pickets

Railing Type	As Per Construction Specifications	Colour	TORLYS OLD OAK GREY
Picket Type	As Per Construction Specifications	Colour	TORLYS OLD OAK GREY
Stringer / Riser	As Per Construction Specifications	Colour	TORLYS OLD OAK GREY
Treads	As Per Construction Specifications	Colour	TORLYS OLD OAK GREY
Red Oak Stairs with Semi Gloss Finish			<input checked="" type="radio"/> Yes <input type="radio"/> No

** Refer to Construction Summary

9. Wall Paint Flat Finish

Main & Upper Hall	22 WARM GREY	Master Bedroom	43 BIRCH WHITE
Living Room	22 WARM GREY	Bedroom #2	43 BIRCH WHITE
Dining Room	22 WARM GREY	Bedroom #3	43 BIRCH WHITE
Kitchen / Breakfast	22 WARM GREY	Bedroom #4	N/A
Family Room	N/A	Bedroom #5	N/A
Powder Room	22 WARM GREY	Master Ensuite	43 BIRCH WHITE
Laundry Room	N/A	Main Bathroom	43 BIRCH WHITE
Den/Library	22 WARM GREY		N/A
Trim Paint-Semi Gloss	BIRCH WHITE		N/A
	N/A		N/A
	N/A		N/A

Smooth Ceilings First Floor ☐ Yes ☒ No

** Refer to Construction Summary



Initial: _____

Purchaser: KARAN SINGH GHUMAN
Telephone Res. / Bus: /
Decor Advisor: Candace Forza
Lock Date: 2-Feb-18

Property: Block 340 TH 2
Project: Lecco Ridge Developments Inc.
Model and Elevation: Ivy 2 Elev 2
Plan #: 20M-1184

10. Plaster Mouldings and Medallions

Entrance Vestibule	N/A	N/A
Main Hall	N/A	N/A
Living Room	N/A	N/A
Dining Room	N/A	N/A
Family Room	N/A	N/A

Kitchen/Breakfast	N/A	N/A
Den/Library	N/A	N/A
Lower Landing	N/A	N/A

** Refer to Construction Summary

11. Fireplace

Living Room		
Purchased	As Per Plan	N/A
Fireplace Type	N/A	
Mantle Type	N/A	
Colour / Stain	N/A	
Surround	N/A	
Hearth	N/A	

Family Room		
Purchased	As Per Plan	N/A
		N/A
		N/A
		N/A
		N/A
		N/A

Other Room - Specify		
Purchased	As Per Plan	N/A
		N/A
		N/A
		N/A
		N/A
		N/A

** Refer to Construction Summary

12. Heating and Air Conditioning

Air Conditioning	NO
Gas Provisions Dryer	NO
Comment	

Gas Provisions Stove	NO
Gas Provisions Barbecue	NO

** Refer to Construction Summary

13. Electrical

Plugs and Switches	White
Hood Fan	STANDARD WHITE
Appliances	Built in Cooktop
	Yes No
Dishwasher Rough-in	Yes

DECOR	
Built in Oven	
	Yes No

Above Kitchen Cabinet Light	Yes No
Below Kitchen Cabinet Light	Yes No
Gas Stove	
	Yes No
Microwave	
	Yes No

** Refer to Construction Summary

14. General Comments

** Refer to Construction Summary

Disclaimers and Notes

- 1) Colours of all materials are as close as possible to builder's selection, but not necessarily identical due to variances in manufacturing.
- 2) Any extras listed above are null and void unless accompanied by a separate invoice/amendment. Said invoice must be paid in full.
- 3) The Purchaser agrees that this colour selection is final and that no changes will be permitted, unless required by the Vendor.
- 4) The Purchaser acknowledges reading and accepting document which contains other miscellaneous disclaimers.

Signature:  Date: Feb. 2. 18

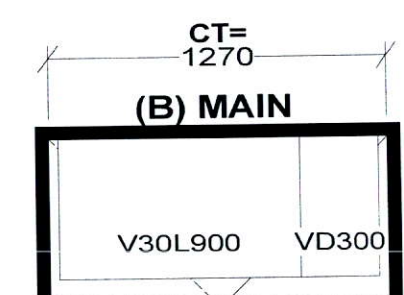
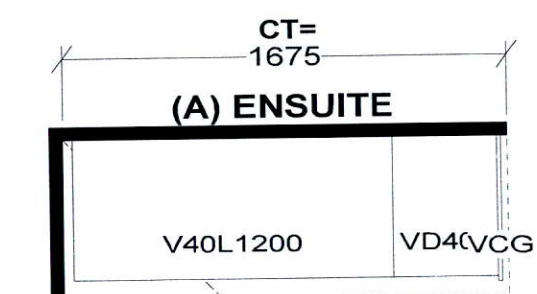
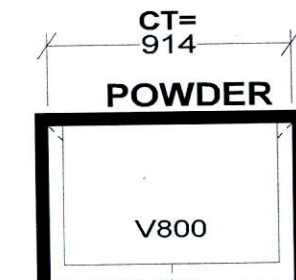
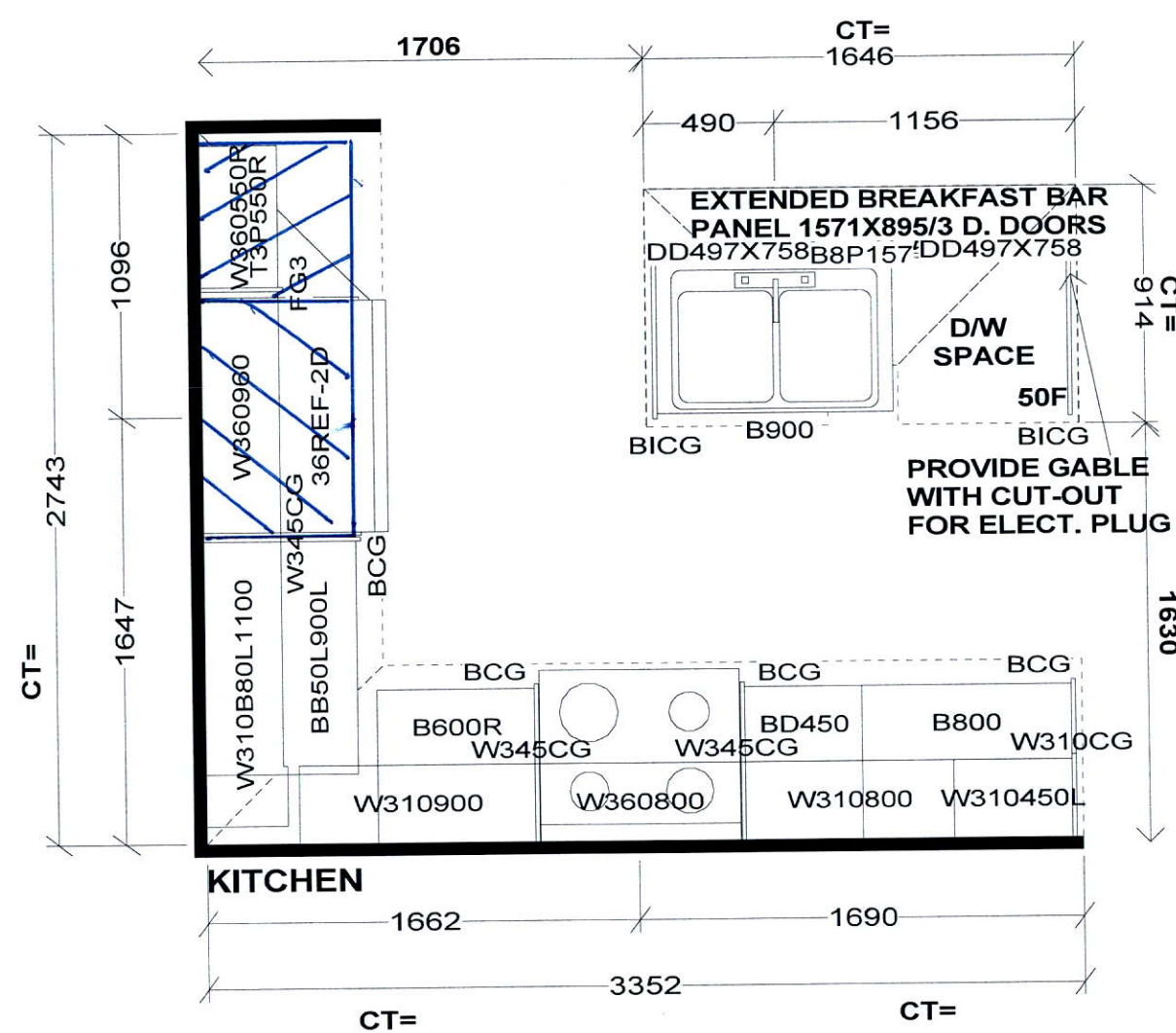

Selba Industries

STANDARD FEATURES:
 9' CEILINGS WITH D/C BOX
 1040MM HIGH UPPER CABINETS
 DISHWASHER SPACE
 DUMMY DOORS ON EXPOSED BACKS
 LAMINATE KITCHEN & VANITY COUNTERTOPS

This drawing is the intellectual property of SELBA INDUSTRIES INC. and is an original design which must not be released or copied unless applicable fee has been paid or job order placed.



JOB NUMBER:
 BUILDER: GREENPARK HOMES
 SITE NAME: LECCO RIDGE, Milton
 MODEL: IVY 2X ELEV 1,2,3
 LOT #:
 DESIGNER: KS
 DATE: FEB 13 17

IVY 2 1,641 SQ.FT.

AVAILABLE IN BLOCK: 327, 328, 329, 335, 340, 341, 342, 343, 345 & 347

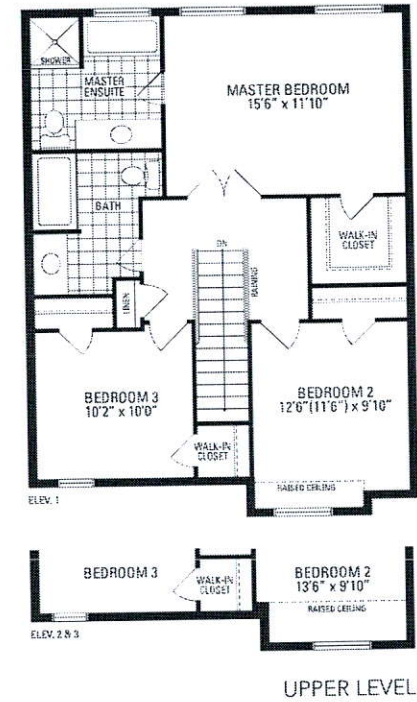
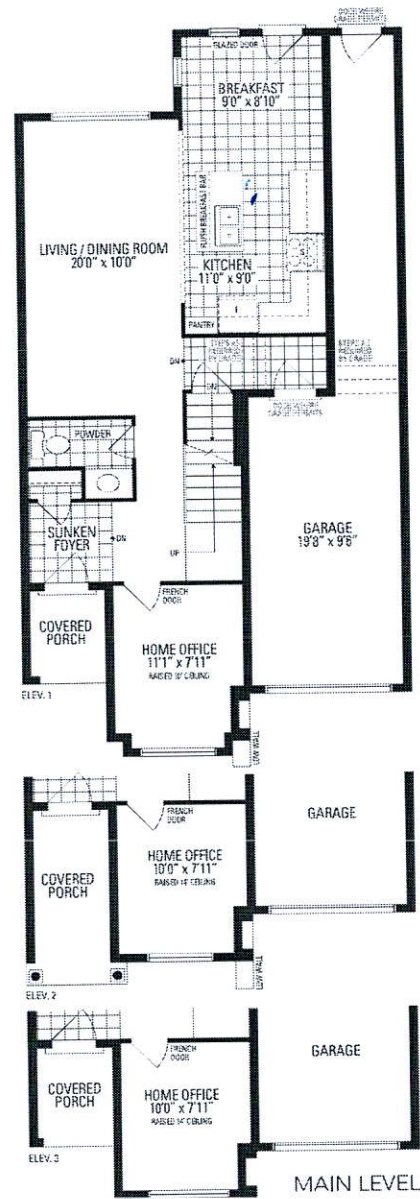
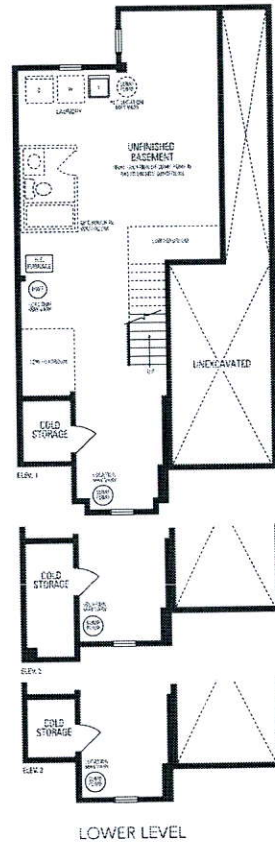

Orientation of home may be reversed and purchaser agrees to accept the same. Steps and porches may vary at any exterior entrance ways due to grading variance. Actual usable floor space may vary from the stated floor area. All renderings are artist's concept. Dimensions, specifications and architectural detailing subject to minor modifications. Final location of stamp pump is based on site conditions. Roofline and outgassing model types may vary due to siding. © & GT, LLC Ivy 2 - Copyright 2016