



CONSTRUCTION SUMMARY
Saddle Ridge (G) - Lecco Ridge Developments Inc.

PURCHASER: Danny P ELIA

TEL:

LOT / PHASE Block 345 TH 1 / 1	REG. PLAN # 20M-1184	HOUSE TYPE Ivy 7E Elev 3		
-----------------------------------	-------------------------	-----------------------------	--	--

CABINETRY

1 - KITCHEN -MONACO CABINETRY WITH UPGRADE STAIN 22Feb18 Note:	
---	--

CABINETRY ACCESSORIES

1 - ACCESSORY - TOP DRAWER - PRICE IS PER DRAWER - STANDARD 22Feb18 Note:	
3 - PANTRY UNIT UPGRADE - TO GO FROM 300MM TO 600MM DEEP - PRICE IS PER FOOT - STANDARD 22Feb18 Note:	
1 - KITCHEN CABINETRY UPPER - FULL DEPTH ABOVE FRIDGE - WITH GABLES - 600MM - PRICE IS EACH - STANDARD 22Feb18 Note:	

HARDWOOD FLOORING

1 - LAMINATE -UPGRADE TO CLASSIC PLUS SERIES IN LIEU OF STANDARD LAMINATE 22Feb18 Note:	
--	--

PROMOTIONAL

1 - FURTHER VENDOR DISCOUNT 22Feb18 Note:	
1 - LESS CREDIT FROM PURCHASER EXTRA SHEET IN OFFER 22Feb18 Note:	

STAIRS AND RAILINGS

1 - STAINED STAIRS, RAILING AND PICKETS – STANDARD STAIRCASE - PRICE IS PER SET 22Feb18 Note:	
--	--

EXTRAS AS PER OFFER

The Purchaser acknowledges that the Purchase Price is inclusive of all credits and promotional packages available at the time of purchase. Worksheet Note:	
Five (5) White Appliances as per PE Appliances Worksheet Note:	
The Vendor agrees that notwithstanding any other term or provision in this Agreement included in the Purchase Price and in addition to those items detailed in Schedule GP to the Agreement of Purchase and Sale, the Purchaser is entitled to a credit of Fiv Worksheet Note:	

This Document is Extremely Time Sensitive - Printed 22 Feb 18 at 11:01

RECEIVED FEB 23 2018

Purchaser: Danny P ELIA

Telephone Res. / Bus: /

Decor Advisor: Natalie Mancuso

Lock Date: 22-Feb-18

22-Feb-18

Property: Block 345 TH 1

Project: Lecco Ridge Developments Inc.

Model and Elevation: Ivy 7E Elev 3

Plan #: 20M-1184

Layout Changes: ☐ Yes ☒ No

Sketch Attached: ☒ Yes ☐ No

Exterior Colour Scheme:

1. Cabinetry

	Style and Colour	Hardware
Kitchen / Breakfast	MONACO W823XZ4	1001
Laundry Room	ELISSE	Standard
Powder Room	MONACO W350XZ4	1001
Master Ensuite Bathroom	MONACO W350XZ4	1001
Main Bathroom	MONACO W350XZ4	1001

Appliances:

Dishwasher Cabinet

Stove Opening

Fridge Opening

Built In Appliances ☐ Yes ☒ No

☐ Closed ☒ Open

41" Upper Cabinets ☒ Yes ☐ No

Slide In Stove ☐ Yes ☒ No

NOTE: If not specified, opening will be set to builder's standard opening of approximately 30" width

NOTE: If not specified, opening will be set to builder's standard opening of approximately 37" width x 74" height

Please NOTE: Standard Cabinet Height is 30"

** Refer to Construction Summary

2. Counters

	Counter	Edge
Kitchen / Breakfast	LAMINATE-CALCUTTA MARBLE 4925K-07	
Laundry Room	N/A	
Powder Room	LAMINATE-CARRARA BIANCO 6696-46	
Master Ensuite Bathroom	LAMINATE-CARRARA BIANCO 6696-46	
Main Bathroom	LAMINATE-CARRARA BIANCO 6696-46	

** Refer to Construction Summary

Property: Block 345 TH 1
Project: Lecco Ridge Developments Inc.
Elevation: Ivy 7E Elev 3
Plan #: 20M-1184

3. Ceramic Flooring

		At a 45°	Threshold-If App.
Entrance Vestibule	TILE- RAINBOW LIGHT GREY 13X13	<input type="checkbox"/>	
Main Hall	LAMINATE	<input type="checkbox"/>	
Kitchen / Breakfast	TILE- BEACH LIGHT GREY 13X13	<input type="checkbox"/>	METAL STRIP
Laundry Room	TILE- RAINBOW LIGHT GREY 13X13	<input type="checkbox"/>	METAL STRIP
Powder Room	TILE- BEACH LIGHT GREY 13X13	<input type="checkbox"/>	METAL STRIP
Master Ensuite Bathroom	TILE- BEACH LIGHT GREY 13X13	<input type="checkbox"/>	METAL STRIP
Main Bathroom	TILE- BEACH LIGHT GREY 13X13	<input type="checkbox"/>	METAL STRIP
GARAGE LANDING	TILE- RAINBOW LIGHT GREY 13X13	<input type="checkbox"/>	
		<input type="checkbox"/>	
		<input type="checkbox"/>	
		<input type="checkbox"/>	

** Refer to Construction Details

** Refer to Construction Summary

4. Ceramic Wall Tile

Master Ensuite Bathroom	Selection	Describe
Tub Deck Wall	TILE- NATURALE GRIGIO 8X10	
Tub Deck		
Tub Deck Skirt		
Shower Stall	TILE- NATURALE GRIGIO 8X10	
Bathtub Enclosure Walls		
Main Bathroom	TILE- NATURALE GRIGIO 8X10	
Kitchen Backsplash		

**** Refer to Construction Summary - STANDARD GROUT THROUGHOUT UNLESS SPECIFIED**

5. Plumbing Fixtures

All Bathrooms

White

Whirlpool

☐ Yes ☒ No

Dishwasher Rough-In ☒ Yes ☐ No

Waterline for Fridge ☐ Yes ☒ No

**** Refer to Construction Summary**

6. Trim Carpentry

Interior Doors	CLERMONT
Interior Trim	2 3/4" CASING WITH 4 1/4" BASEBOARD - COLONIAL
Door Handles	As Per Construction Specifications
Exterior Front Door Handle	As Per Construction Specifications

**** Refer to Construction Summary**

Initial:

Page 2 of 4

Purchaser: Danny P ELIA

Property: Block 345 TH 1

Telephone Res. / Bus: /

Project: Lecco Ridge Developments Inc.

Decor Advisor: Natalie Mancuso

Model and Elevation: Ivy 7E Elev 3

Lock Date: 22-Feb-18

22-Feb-18

Plan #: 20M-1184

7. Other Flooring

Main Hall	LAMINATE-CLASSIC PLUS - OLD OAK GREY QS-UM1382
Living Room	LAMINATE-CLASSIC PLUS - OLD OAK GREY QS-UM1382
Dining Room	LAMINATE-CLASSIC PLUS - OLD OAK GREY QS-UM1382
Family Room	LAMINATE-CLASSIC PLUS - OLD OAK GREY QS-UM1382
Den / Library / Study	
Basement Landing(If Applies)	
Lower Landing (If Applies)	LAMINATE-CLASSIC PLUS - OLD OAK GREY QS-UM1382
Upper Landing	LAMINATE-CLASSIC PLUS - OLD OAK GREY QS-UM1382
Upper Hall	CARPET-SHAW - E0949 NEWBERN CLASSIC - MORNING FOG 00530
Master Bedroom	CARPET-SHAW - E0949 NEWBERN CLASSIC - MORNING FOG 00530
Bedroom #2	CARPET-SHAW - E0949 NEWBERN CLASSIC - MORNING FOG 00530
Bedroom #3	CARPET-SHAW - E0949 NEWBERN CLASSIC - MORNING FOG 00530
Bedroom #4	CARPET-SHAW - E0949 NEWBERN CLASSIC - MORNING FOG 00530
Bedroom #5	CARPET-SHAW - E0949 NEWBERN CLASSIC - MORNING FOG 00530

Underpad	Type	Area
	STANDARD	

** Refer to Construction Summary

8. Railings and Pickets

Railing Type	AS PER CONSTRUCTION SPECIFICATIONS	Colour	TORLYS- OLD OAK GREY QS-UM 1382
Picket Type	1 5/16 PICKETS SQUARE CHAMFERED	Colour	TORLYS- OLD OAK GREY QS-UM 1382
Stringer / Riser	As Per Construction Specifications	Colour	TORLYS- OLD OAK GREY QS-UM 1382
Treads	Standard	Colour	TORLYS- OLD OAK GREY QS-UM 1382
Red Oak Stairs with Semi Gloss Finish		<input checked="" type="radio"/> Yes <input type="radio"/> No	

** Refer to Construction Summary

9. Wall Paint Flat Finish

Main & Upper Hall	22 WARM GREY	Master Bedroom	22 WARM GREY
Living Room	22 WARM GREY	Bedroom #2	22 WARM GREY
Dining Room	22 WARM GREY	Bedroom #3	22 WARM GREY
Kitchen / Breakfast	22 WARM GREY	Bedroom #4	22 WARM GREY
Family Room	22 WARM GREY	Bedroom #5	
Powder Room	22 WARM GREY	Master Ensuite	22 WARM GREY
Laundry Room	22 WARM GREY	Main Bathroom	22 WARM GREY
Den/Library			
Trim Paint-Semi Gloss	BIRCH WHITE		

Smooth Ceilings First Floor ☐ Yes ☒ No

** Refer to Construction Summary

Initial: 

Purchaser: Danny P ELIA

Property: Block 345 TH 1

Telephone Res. / Bus: /

Project: Lecco Ridge Developments Inc.

Decor Advisor: Natalie Mancuso

Model and Elevation: Ivy 7E Elev 3

Lock Date: 22-Feb-18

22-Feb-18

Plan #: 20M-1184

10. Plaster Mouldings and Medallions

Entrance Vestibule

Main Hall

Living Room

Dining Room

Family Room

Kitchen/Breakfast

Den/Library

Lower Landing

** Refer to Construction Summary

11. Fireplace

Living Room

Family Room

Other Room - Specify

Purchased

As Per Plan

N/A

Purchased

As Per Plan

N/A

Purchased

As Per Plan

N/A

Fireplace Type

Mantle Type

Colour / Stain

Surround

Hearth

** Refer to Construction Summary

12. Heating and Air Conditioning

Air Conditioning NO

Gas Provisions Dryer NO

Comment

Gas Provisions Stove NO

Gas Provisions Barbecue NO

** Refer to Construction Summary

13. Electrical

Plugs and Switches

White

DECOR

Hood Fan

STANDARD WHITE

Appliances

Built in Cooktop

Built in Oven

Above Kitchen Cabinet Light Yes No

Below Kitchen Cabinet Light Yes No

Gas Stove

Microwave

Yes No

Yes No

Yes No

Yes No

Dishwasher Rough-in Yes

** Refer to Construction Summary

14. General Comments

** Refer to Construction Summary

Disclaimers and Notes

- Colours of all materials are as close as possible to builder's selection, but not necessarily identical due to variances in manufacturing.
- Any extras listed above are null and void unless accompanied by a separate invoice/amendment. Said invoice must be paid in full.
- The Purchaser agrees that this colour selection is final and that no changes will be permitted, unless required by the Vendor.
- The Purchaser acknowledges reading and accepting document which contains other miscellaneous disclaimers.

Signature:

Date:

Feb 22, 2018

345 Th 1

IVY 7E 2,284 SQ.FT.

AVAILABLE IN BLOCK: 325, 326, 327, 328, 329, 330
338, 339, 340, 345, 346, 347, 348 & 349

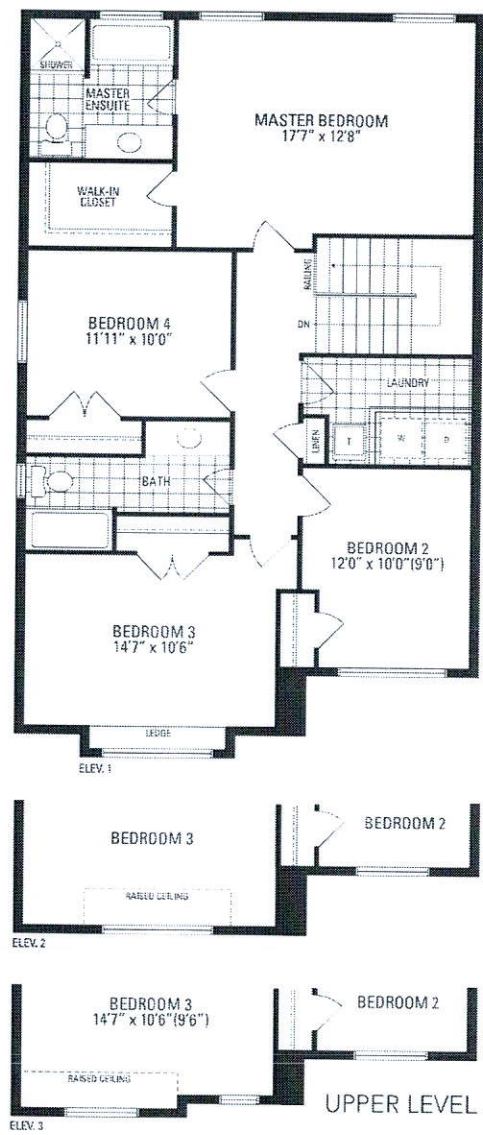
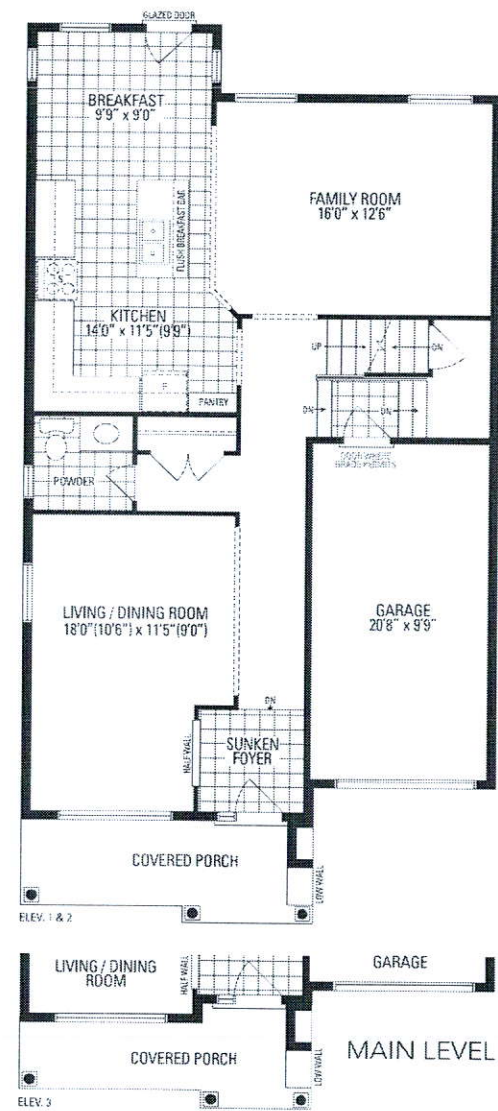
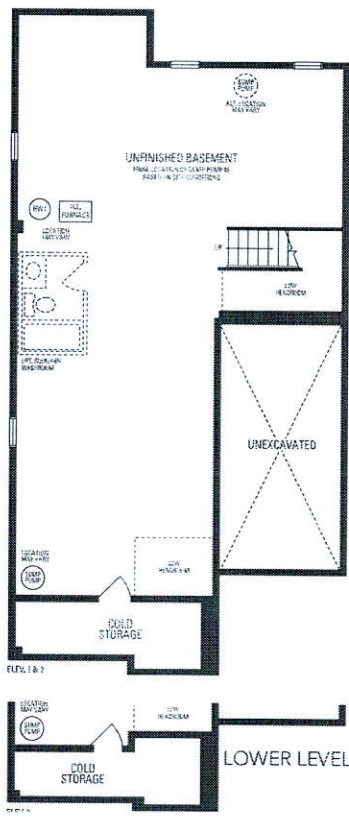

A2

Orientation of home may be reversed and purchaser agrees to accept the same. Steps and porches may vary at any exterior entrance ways due to grading variance. Actual usable floor space may vary from the stated floor area. All renderings are artist's concept. Dimensions, specifications and architectural detailing subject to minor modifications. Final location of sump pump is based on site conditions. Roofline and adjoining model types may vary due to listing. E. & D.E. LEC Ivy 7E • Copyright Nov. 2016