

CONSTRUCTION SUMMARY

Saddle Ridge (G) - Lecco Ridge Developments Inc.



PURCHASER: MOHSIN SHEIKH

TEL: RES.: 416-569-1433

LOT / PHASE Block 334 TH 2 / 1	REG. PLAN # 20M-1184	HOUSE TYPE Ivy 1 Elev 3		
-----------------------------------	-------------------------	----------------------------	--	--

CABINETRY

1 - KITCHEN -MONACO CABINETRY WITH UPGRADE STAIN 05Mar18 Note:	
---	--

CABINETRY ACCESSORIES

1 - KITCHEN CABINETRY BASE - POT/PAN DRAWERS (CABINET) - STANDARD 05Mar18 Note:	
3 - PANTRY UNIT UPGRADE - TO GO FROM 300MM TO 600MM DEEP - PRICE IS PER FOOT - STANDARD 05Mar18 Note:	
1 - KITCHEN CABINETRY UPPER - FULL DEPTH ABOVE FRIDGE - WITH GABLES - 600MM - PRICE IS EACH - STANDARD 05Mar18 Note:	

ELECTRICAL

1 - LIGHT AND SWITCH - NO FIXTURE INCLUDED - LIVING ROOM 05Mar18 Note:	
---	--

HARDWOOD FLOORING

1 - LAMINATE - PARK LANE SERIES - - UPPER HALL 05Mar18 Note:	
---	--

PROMOTIONAL

1 - PURCHASER FOREFITS REMAINDER OF UPGRADE BONUS 05Mar18 Note:	
1 - LESS CREDIT FROM PURCHASER EXTRA SHEET IN OFFER 05Mar18 Note:	

STAIRS AND RAILINGS

1 - STAINED STAIRS, RAILING AND PICKETS – STANDARD STAIRCASE - PRICE IS PER SET 05Mar18 Note:	
--	--

EXTRAS AS PER OFFER

Five (5) White Appliances as per PE Appliances Worksheet Note:	
The Vendor agrees that notwithstanding any other term or provision in this Agreement included in the Purchase Price and in addition to those items detailed in Schedule GP to the Agreement of Purchase and Sale, the Purchaser is entitled to a credit of Fiv Worksheet Note:	
The Purchaser acknowledges that the Purchase Price is inclusive of all credits and promotional packages available at the time of purchase. Worksheet Note:	
Lot Premium Worksheet Note:	

This Document is Extremely Time Sensitive - Printed 5 Mar 18 at 11:21

RECEIVED MAR 07 2018

Purchaser: MOHSIN SHEIKH  
Telephone Res. / Bus: (416) 569-1433 /  
Decor Advisor: Natalie Mancuso  
Lock Date: 5-Mar-18

Property: Block 334 TH 2  
Project: Lecco Ridge Developments Inc.  
Model and Elevation: Ivy 1 Elev 3  
Plan #: 20M-1184

Layout Changes: ☐ Yes ☒ No      Sketch Attached: ☒ Yes ☐ No      Exterior Colour Scheme:

1. Cabinetry

	Style and Colour	Hardware
Kitchen / Breakfast	MONACO W823XZ4	2002
Laundry Room	N/A	N/A
Powder Room	EVEREST WHITE	1001
Master Ensuite Bathroom	EVEREST WHITE	1001
Main Bathroom	EVEREST WHITE	1001

Appliances:      Built In Appliances ☐ Yes ☒ No      Slide In Stove ☐ Yes ☒ No  
Dishwasher Cabinet ☐ Closed ☒ Open      41" Upper Cabinets ☒ Yes ☐ No      Please NOTE: Standard Cabinet Height is 30"  
Stove Opening       NOTE: If not specified, opening will be set to builder's standard opening of approximately 30" width  
Fridge Opening       NOTE: If not specified, opening will be set to builder's standard opening of approximately 37" width x 74" height

\*\* Refer to Construction Summary

2. Counters

	Counter	Edge
Kitchen / Breakfast	LAMINATE-CALCUTTA MARBLE 4925K-07	
Laundry Room	N/A	
Powder Room	LAMINATE-WHITE CARRARA 4924-38	
Master Ensuite Bathroom	LAMINATE-CARRARA BIANCO 6696-46	
Main Bathroom	LAMINATE-CARRARA BIANCO 6696-46	

\*\* Refer to Construction Summary



Purchaser: MOHSIN SHEIKH  
Telephone Res. / Bus: (416) 569-1433 /  
Decor Advisor: Natalie Mancuso  
Lock Date: 5-Mar-18

Property: Block 334 TH 2  
Project: Lecco Ridge Developments Inc.  
Model and Elevation: Ivy 1 Elev 3  
Plan #: 20M-1184

3. Ceramic Flooring

		At a 45 Threshold-If App.
Entrance Vestibule	TILE- RAINBOW WHITE 13X13	<input type="checkbox"/> METAL STRIP THROUGHOUT
Main Hall	LAMINATE	<input type="checkbox"/>
Kitchen / Breakfast	TILE- RAINBOW WHITE 13X13	<input type="checkbox"/>
Laundry Room	N/A	<input type="checkbox"/>
Powder Room	TILE- RAINBOW WHITE 13X13	<input type="checkbox"/>
Master Ensuite Bathroom	TILE- RAINBOW LIGHT GREY 13X13	<input type="checkbox"/>
Main Bathroom	TILE- RAINBOW LIGHT GREY 13X13	<input type="checkbox"/>
		<input type="checkbox"/>
		<input type="checkbox"/>
		<input type="checkbox"/>
		<input type="checkbox"/>

\*\* Refer to Construction Summary

4. Ceramic Wall Tile

	Selection	Describe
Master Ensuite Bathroom		
Tub Deck Wall	TILE- NATURALE GRIGIO 8X10	
Tub Deck		
Tub Deck Skirt		
Shower Stall	TILE- NATURALE GRIGIO 8X10	
Bathtub Enclosure Walls		
Main Bathroom	TILE- NATURALE GRIGIO 8X10	
Kitchen Backsplash		

\*\* Refer to Construction Summary - STANDARD GROUT THROUGHOUT UNLESS SPECIFIED

5. Plumbing Fixtures

All Bathrooms

White

Whirlpool

☐ Yes ☒ No

Dishwasher Rough-In

☒ Yes ☐ No

Waterline for Fridge

☐ Yes ☒ No

\*\* Refer to Construction Summary

6. Trim Carpentry

Interior Doors	CLASSIQUE
Interior Trim	2 3/4" CASING WITH 4 1/4" BASEBOARD - COLONIAL
Door Handles	As Per Construction Specifications
Exterior Front Door Handle	As Per Construction Specifications

\*\* Refer to Construction Summary

Initial: 

**Purchaser:** MOHSIN SHEIKH

**Property:** Block 334 TH 2

**Telephone Res. / Bus:** (416) 569-1433 /

**Project:** Lecco Ridge Developments Inc.

Decor Advisor: Natalie Mancuso

**Model and Elevation:** Ivy 1 Elev 3

Lock Date: 5-Mar-18

5-Mar-18

Plan #: 20M-1184

## 7. Outer flooring

Main Hall	LAMINATE-PARK LANE - GREY VARNISHED OAK TL-U1305
Living Room	LAMINATE-PARK LANE - GREY VARNISHED OAK TL-U1305
Dining Room	LAMINATE-PARK LANE - GREY VARNISHED OAK TL-U1305
Family Room	N/A
Den / Library / Study	N/A
Basement Landing(If Applies)	N/A
Lower Landing (If Applies)	N/A
Upper Landing	LAMINATE-PARK LANE - GREY VARNISHED OAK TL-U1305
Upper Hall	LAMINATE-PARK LANE - GREY VARNISHED OAK TL-U1305
Master Bedroom	CARPET-SHAW - E0949 NEWBERN CLASSIC - TAUPE 55105
Bedroom #2	CARPET-SHAW - E0949 NEWBERN CLASSIC - TAUPE 55105
Bedroom #3	CARPET-SHAW - E0949 NEWBERN CLASSIC - TAUPE 55105
Bedroom #4	
Bedroom #5	

Underpad

Type

Area

STANDARD

**\*\* Refer to Construction Summary**

## 8. Railings and Pickets

<b>Railing Type</b>	AS PER CONSTRUCTION SPECIFICATIONS	<b>Colour</b>	TORLYS- GREY VARNISHED OAK
<b>Picket Type</b>	1 5/16 PICKETS SQUARE CHAMFERED	<b>Colour</b>	TORLYS- GREY VARNISHED OAK
<b>Stringer / Riser</b>	As Per Construction Specifications	<b>Colour</b>	TORLYS- GREY VARNISHED OAK
<b>Treads</b>	Standard	<b>Colour</b>	TORLYS- GREY VARNISHED OAK
<b>Red Oak Stairs with Semi Gloss Finish</b>		<input checked="" type="radio"/> Yes <input type="radio"/> No	

**\*\* Refer to Construction Summary**

### 9. Wall Paint Flat Finish

Main & Upper Hall	43 BIRCH WHITE	Master Bedroom	43 BIRCH WHITE
Living Room	43 BIRCH WHITE	Bedroom #2	43 BIRCH WHITE
Dining Room	43 BIRCH WHITE	Bedroom #3	43 BIRCH WHITE
Kitchen / Breakfast	43 BIRCH WHITE	Bedroom #4	
Family Room		Bedroom #5	
Powder Room	43 BIRCH WHITE	Master Ensuite	43 BIRCH WHITE
Laundry Room		Main Bathroom	43 BIRCH WHITE
Den/Library			
Trim Paint-Semi Gloss	43 BIRCH WHITE		

Smooth Ceilings First Floor ☐ Yes

☒ No

**\*\* Refer to Construction Summary**

Initial:

Page 3 of 4



Purchaser: MOHSIN SHEIKH

Property: Block 334 TH 2

Telephone Res. / Bus: (416) 569-1433 /

Project: Lecco Ridge Developments Inc.

Decor Advisor: Natalie Mancuso

Model and Elevation: Ivy 1 Elev 3

Lock Date: 5-Mar-18

5-Mar-18

Plan #: 20M-1184

**10. Plaster Mouldings and Medallions**

Entrance Vestibule

Main Hall

Living Room

Dining Room

Family Room

Kitchen/Breakfast

Den/Library

Lower Landing

**\*\* Refer to Construction Summary****11. Fireplace**

Living Room

Purchased

As Per Plan

N/A

Family Room

Purchased

As Per Plan

N/A

Other Room - Specify

Purchased

As Per Plan

N/A

Fireplace Type

Mantle Type

Colour / Stain

Surround

Hearth

**\*\* Refer to Construction Summary****12. Heating and Air Conditioning**

Air Conditioning

NO

Gas Provisions Dryer

NO

Gas Provisions Stove

NO

Gas Provisions Barbecue

NO

Comment

**\*\* Refer to Construction Summary****13. Electrical**

Plugs and Switches

☒ White

DECOR

Hood Fan

STANDARD WHITE

Appliances

Built in Cooktop

☐ Yes☒ No

Built in Oven

☐ Yes☒ No

Above Kitchen Cabinet Light

☐ Yes☒ No

Below Kitchen Cabinet Light

☐ Yes☒ No

Gas Stove

☐ Yes☒ No

Microwave

☐ Yes☒ No

Dishwasher Rough-in Yes

**\*\* Refer to Construction Summary****14. General Comments****\*\* Refer to Construction Summary****Disclaimers and Notes**

- Colours of all materials are as close as possible to builder's selection, but not necessarily identical due to variances in manufacturing.
- Any extras listed above are null and void unless accompanied by a separate invoice/amendment. Said invoice must be paid in full.
- The Purchaser agrees that this colour selection is final and that no changes will be permitted, unless required by the Vendor.
- The Purchaser acknowledges reading and accepting document which contains other miscellaneous disclaimers.

Signature: Date: March 5<sup>th</sup>/18





# IVY 1 1,578 SQ.FT.

AVAILABLE IN BLOCK: 324, 327, 328, 329, 330, 332, 334, 335, 337, 338, 341, 342, 343, 344 & 345

334 Th 2

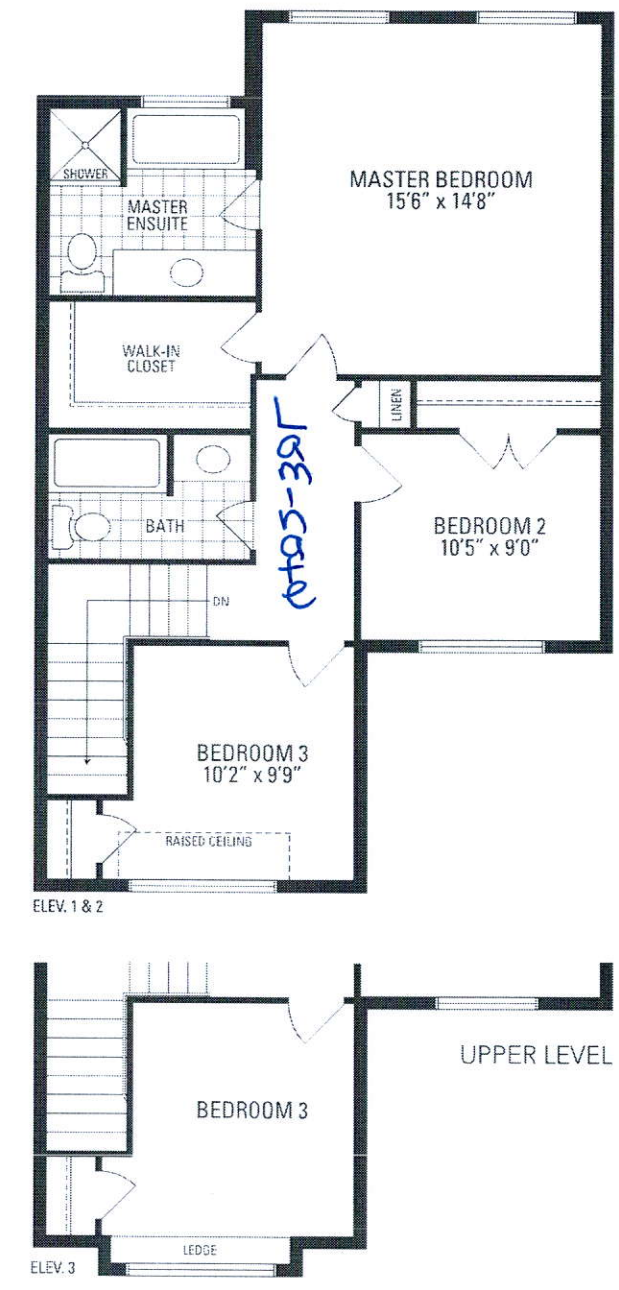
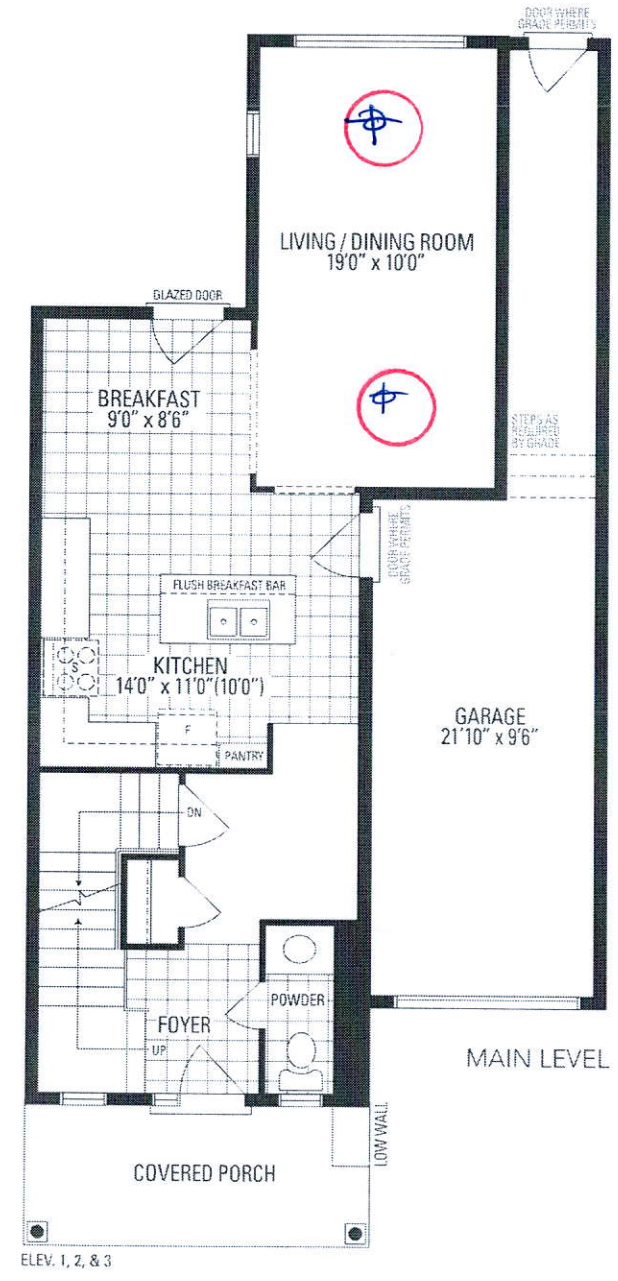
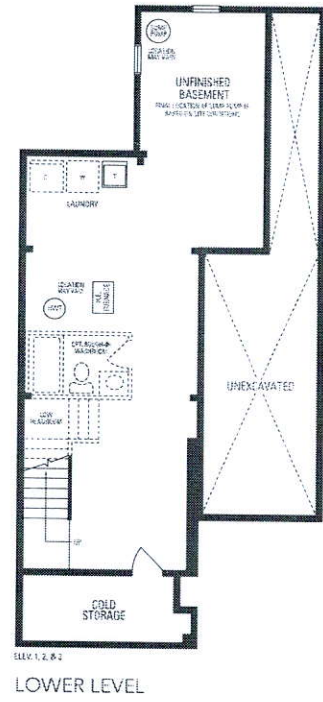

Orientation of home may be reversed and purchaser agrees to accept the same. Steps and porches may vary at any exterior entrance ways due to grading variance. Actual usable floor space may vary from the stated floor area. All renderings are artist's concept. Dimensions, specifications and architectural detailing subject to minor modifications. Final location of sump pump is based on site conditions. Redline and adjoining model types may vary due to siting. E. & D.E. LLC by 1\* Copyright Nov. 2015