

CONSTRUCTION SUMMARY

Saddle Ridge (G) - Lecco Ridge Developments Inc.



PURCHASERS: SARFRAZ SAMANA and SYED SARFRAZ HUSSAIN

TEL: RES.: 905-783-8855

LOT / PHASE Block 329 TH 5 / 1	REG. PLAN # 20M-1184	HOUSE TYPE Ivy 1 Elev 1		
-----------------------------------	-------------------------	----------------------------	--	--

CABINETRY ACCESSORIES

1 - KITCHEN CABINETRY BASE - POT/PAN DRAWERS (CABINET) - STANDARD 04Apr18 Note:	
1 - PANTRY UNIT UPGRADE - TO GO FROM 300MM TO 600MM DEEP - PRICE IS PER FOOT - STANDARD 04Apr18 Note:	
1 - KITCHEN CABINETRY UPPER - FULL DEPTH ABOVE FRIDGE - WITH GABLES - 600MM - PRICE IS EACH - STANDARD 04Apr18 Note:	
1 - KITCHEN CABINETRY BASE - PIE CUT CORNER CABINET - BASE CABINETRY - STANDARD 04Apr18 Note:	

CERAMIC TILE

1 - DELETE ALL CERAMIC BATHROOM ACCESSORIES - DELETE TOWEL BAR, PAPER HOLDER & SOAP DISH THROUGHOUT 04Apr18 Note:	
----------------------------------------------------------------------------------------------------------------------	--

ELECTRICAL

1 - ABOVE KITCHEN ISLAND - ADD LIGHT AND SWITCH - NO FIXTURE INCLUDED 06Apr18 Note: Insert.	
1 - ***DELETE - RELOCATE STANDARD KITCHEN LIGHT TO BE CENTERED OVER ISLAND*** 06Apr18 Note:	
[REDACTED]	
[REDACTED]	
[REDACTED]	
1 - PLUG - ELECTRICAL PLUG - TO BE INSTALLED OVER STOVE FOR FUTURE MICROWAVE/HOOD FAN 09Mar18 Note:	
1 - STANDARD DINING ROOM LIGHT TO BE CENTERED BETWEEN LIVING AND DINING ROOM 09Mar18 Note:	
1 - RELOCATE STANDARD KITCHEN LIGHT TO BE CENTERED OVER ISLAND 09Mar18 Note: Deleted.	

HARDWOOD FLOORING

1 - LAMINATE - PARK LANE SERIES - - UPPER HALL 04Apr18 Note:	
-----------------------------------------------------------------	--

MISCELLANEOUS

1 - FURTHER DISCOUNT AS PER VENDOR 04Apr18 Note:	
-----------------------------------------------------	--

PLUMBING

1 - WATER LINE FOR FRIDGE - ROUGH-IN ONLY 04Apr18 Note:	
3 - MOEN BATHROOM ACCESSORIES - MASON CHROME - TOWEL BAR 24" #YB8094/YB8000 - PRICE IS EACH 04Apr18 Note: ALL BATHROOMS	
3 - MOEN BATHROOM ACCESSORIES - MASON CHROME - PAPER HOLDER #YB8099/YB8000 - PRICE IS EACH 04Apr18 Note: ALL BATHROOMS	

PROMOTIONAL



CONSTRUCTION SUMMARY

Saddle Ridge (G) - Lecco Ridge Developments Inc.

PURCHASERS: SARFRAZ SAMANA and SYED SARFRAZ HUSSAIN

TEL: RES.: 905-783-8855

LOT / PHASE Block 329 TH 5 / 1	REG. PLAN # 20M-1184	HOUSE TYPE Ivy 1 Elev 1		
-----------------------------------	-------------------------	----------------------------	--	--

1 - LESS CREDIT FROM PURCHASER EXTRA SHEET IN OFFER

04Apr18 Note:

STAIRS AND RAILINGS

1 - STAINED STAIRS, RAILING AND PICKETS – STANDARD STAIRCASE - PRICE IS PER SET

04Apr18 Note:

1 - 1-¾" PICKETS

04Apr18 Note: STAIRCASE

EXTRAS AS PER OFFER

Five (5) White Appliances as per PE Appliances

Worksheet Note:

The Vendor agrees that notwithstanding any other term or provision in this Agreement included in the Purchase Price and in addition to those items detailed in Schedule GP to the Agreement of Purchase and Sale, the Purchaser is entitled to a credit of Fiv

Worksheet Note:

The Purchaser acknowledges that the Purchase Price is inclusive of all credits and promotional packages available at the time of purchase.

Worksheet Note:

Complete Central Air Conditioning

Worksheet Note:

This Document is Extremely Time Sensitive - Printed 6 Apr 18 at 15:06



Purchasers:

Telephone Res. / Bus:

Decor Advisor:

Lock Date:

SARFRAZ SAMANA & SYED SARFRAZ HUSSAI  
(905) 783-8855 /  
Candace Forza  
4-Apr-18

Property:

Project:

Model and Elevation:

Plan #:

Block 329 TH 5  
Lecco Ridge Developments Inc.  
Ivy 1 Elev 1  
20M-1184

Layout Changes:

Sketch Attached:

Exterior Colour Scheme:

☐ Yes ☒ No

☒ Yes ☐ No

1. Cabinetry

	Style and Colour	Hardware
Kitchen / Breakfast	EVEREST WHITE	2004
Laundry Room	BASEMENT	N/A
Powder Room	EVEREST WHITE	1001
Master Ensuite Bathroom	EVEREST WHITE	1001
Main Bathroom	MONACO W350XZ4	2004
	N/A	N/A
	N/A	N/A
	N/A	N/A
	N/A	N/A

Appliances:

Built In Appliances

Slide In Stove

☐ Yes ☒ No

☐ Yes ☒ No

Dishwasher Cabinet

41" Upper Cabinets

Please NOTE: Standard Cabinet Height is 30"

☐ Closed ☒ Open

☒ Yes ☐ No

Stove Opening

Fridge Opening

NOTE: If not specified, opening will be set to builder's standard opening of approximately 30" width

NOTE: If not specified, opening will be set to builder's standard opening of approximately 37" width x 74" height

\*\* Refer to Construction Summary

2. Counters

	Counter	Edge
Kitchen / Breakfast	LAMINATE-CALCUTTA MARBLE 4925K-07	
Laundry Room	N/A	
Powder Room	LAMINATE-WHITE CARRARA 4924-38	
Master Ensuite Bathroom	LAMINATE-CALCUTTA MARBLE 4925K-07	
Main Bathroom	LAMINATE-ARGENTO ROMANO 6697-46	
	N/A	
	N/A	
	N/A	
	N/A	

\*\* Refer to Construction Summary

Initials:  

<b>Purchasers:</b>	SARFRAZ SAMANA & SYED SARFRAZ HUSSAI		<b>Property:</b>	Block 329 TH 5
<b>Telephone Res. / Bus:</b>	(905) 783-8855 /		<b>Project:</b>	Lecco Ridge Developments Inc.
<b>Decor Advisor:</b>	Candace Forza		<b>Model and Elevation:</b>	Ivy 1 Elev 1
<b>Lock Date:</b>	4-Apr-18	4-Apr-18	<b>Plan #:</b>	20M-1184

### –3. Ceramic Flooring

		At a 45	Threshold-If App.
Entrance Vestibule	TILE-SIENA IVORY-13X13	<input type="checkbox"/>	METAL STRIP
Main Hall	LAMINATE	<input type="checkbox"/>	
Kitchen / Breakfast	TILE-SIENA IVORY-13X13	<input type="checkbox"/>	METAL STRIP
Laundry Room	N/A	<input type="checkbox"/>	
Powder Room	TILE-SIENA IVORY-13X13	<input type="checkbox"/>	
Master Ensuite Bathroom	TILE-SIENA GREY-13X13	<input type="checkbox"/>	METAL STRIP
Main Bathroom	TILE-SIENA GREY-13X13	<input type="checkbox"/>	METAL STRIP
	N/A	<input type="checkbox"/>	
	N/A	<input type="checkbox"/>	
	N/A	<input type="checkbox"/>	
	N/A	<input type="checkbox"/>	

\*\* Refer to Construction Summary

#### 4. Ceramic Wall Tile

Master Ensuite Bathroom	Selection	Describe
Tub Deck Wall	TILE-NATURALE GRIGIO-8X10	
Tub Deck	N/A	
Tub Deck Skirt	N/A	
Shower Stall	TILE-NATURALE GRIGIO-8X10	
Bathtub Enclosure Walls	N/A	
	N/A	
Main Bathroom	TILE-NATURALE GRIGIO-8X10	
	N/A	
	N/A	
	N/A	
Kitchen Backsplash	N/A	

**\*\* Refer to Construction Summary - STANDARD GROUT THROUGHOUT UNLESS SPECIFIED**

## 5. Plumbing Fixtures

All Bathrooms	White	Whirlpool	Dishwasher Rough-In	Waterline for Fridge
N/A		N/A <input type="radio"/> Yes <input checked="" type="radio"/> No	<input checked="" type="radio"/> Yes <input type="radio"/> No	<input checked="" type="radio"/> Yes <input type="radio"/> No
N/A				
N/A				
N/A				
N/A				

**\*\* Refer to Construction Summary**

## 6. Trim Carpentry

<b>Interior Doors</b>	CLERMONT
<b>Interior Trim</b>	2 3/4" CASING WITH 4 1/4" BASEBOARD - COLONIAL
<b>Door Handles</b>	As Per Construction Specifications
<b>Exterior Front Door Handle</b>	As Per Construction Specifications

**\*\* Refer to Construction Summary**

Initials:

Page 2 of 4



Purchasers:

Telephone Res. / Bus:

Decor Advisor:

Lock Date:

SARFRAZ SAMANA & SYED SARFRAZ HUSSA  
(905) 783-8855 /  
Candace Forza  
4-Apr-18

Property:

Project:

Model and Elevation:

Plan #:

Block 329 TH 5  
Lecco Ridge Developments Inc.  
Ivy 1 Elev 1  
20M-1184

7. Outer Flooring

Main Hall	LAMINATE-PARK LANE - HERITAGE OAK TL-U1386	
Living Room	LAMINATE-PARK LANE - HERITAGE OAK TL-U1386	
Dining Room	LAMINATE-PARK LANE - HERITAGE OAK TL-U1386	
Family Room	N/A	
Den / Library / Study	N/A	
Basement Landing(If Applies)	N/A	
Lower Landing (If Applies)	N/A	
Upper Landing	LAMINATE-PARK LANE - HERITAGE OAK TL-U1386	
Upper Hall	LAMINATE-PARK LANE - HERITAGE OAK TL-U1386	
Master Bedroom	CARPET-SHAW - E0949 NEWBERN CLASSIC - TAUPE 55105	
Bedroom #2	CARPET-SHAW - E0949 NEWBERN CLASSIC - TAUPE 55105	
Bedroom #3	CARPET-SHAW - E0949 NEWBERN CLASSIC - TAUPE 55105	
Bedroom #4	N/A	
Bedroom #5	N/A	
	N/A	
	N/A	
	N/A	
	N/A	
Underpad	Type	Area
	STANDARD	STANDARD

\*\* Refer to Construction Summary

8. Railings and Pickets

Railing Type	As Per Construction Specifications	Colour	TORLYS HERITAGE OAK
Picket Type	1 3/4 PICKETS COLONIAL	Colour	TORLYS HERITAGE OAK
Stringer / Riser	As Per Construction Specifications	Colour	TORLYS HERITAGE OAK
Treads	As Per Construction Specifications	Colour	TORLYS HERITAGE OAK
Red Oak Stairs with Semi Gloss Finish		<input checked="" type="radio"/> Yes <input type="radio"/> No	

\*\* Refer to Construction Summary

9. Wall Paint Flat Finish

Main & Upper Hall	43 BIRCH WHITE	Master Bedroom	22 WARM GREY
Living Room	43 BIRCH WHITE	Bedroom #2	22 WARM GREY
Dining Room	43 BIRCH WHITE	Bedroom #3	22 WARM GREY
Kitchen / Breakfast	43 BIRCH WHITE	Bedroom #4	N/A
Family Room	N/A	Bedroom #5	N/A
Powder Room	43 BIRCH WHITE	Master Ensuite	22 WARM GREY
Laundry Room	N/A	Main Bathroom	22 WARM GREY
Den/Library	N/A		N/A
Trim Paint-Semi Gloss	BIRCH WHITE		N/A
	N/A		N/A
	N/A		N/A

Smooth Ceilings First Floor ☐ Yes ☒ No

\*\* Refer to Construction Summary

Initials:  



**Purchasers:** SARFRAZ SAMANA & SYED SARFRAZ HUSSAI  
**Telephone Res. / Bus:** (905) 783-8855 /  
**Decor Advisor:** Candace Forza  
**Lock Date:** 4-Apr-18

**Property:** Block 329 TH 5  
**Project:** Lecco Ridge Developments Inc.  
**Model and Elevation:** Ivy 1 Elev 1  
**Plan #:** 20M-1184

### 10. Plaster Mouldings and Medallions

Entrance Vestibule	N/A	N/A	Kitchen/Breakfast	N/A	N/A
Main Hall	N/A	N/A	Den/Library	N/A	N/A
Living Room	N/A	N/A	Lower Landing	N/A	N/A
Dining Room	N/A	N/A		N/A	N/A
Family Room	N/A	N/A			

\*\* Refer to Construction Summary

### 11. Fireplace

	Living Room			Family Room			Other Room - Specify		
	Purchased	As Per Plan	N/A	Purchased	As Per Plan	N/A	Purchased	As Per Plan	N/A
	<input type="radio"/>	<input type="radio"/>	<input checked="" type="radio"/>	<input type="radio"/>	<input type="radio"/>	<input checked="" type="radio"/>	<input type="radio"/>	<input type="radio"/>	<input checked="" type="radio"/>
Fireplace Type	N/A			N/A			N/A		
Mantle Type	N/A			N/A			N/A		
Colour / Stain	N/A			N/A			N/A		
Surround	N/A			N/A			N/A		
Hearth	N/A			N/A			N/A		

\*\* Refer to Construction Summary

### 12. Heating and Air Conditioning

Air Conditioning	YES	Gas Provisions Stove	NO
Gas Provisions Dryer	NO	Gas Provisions Barbecue	NO
Comment			

\*\* Refer to Construction Summary

### 13. Electrical

Plugs and Switches	<input checked="" type="radio"/> White	DECOR	Above Kitchen Cabinet Light	<input type="radio"/> Yes <input checked="" type="radio"/> No
Hood Fan	STANDARD WHITE		Below Kitchen Cabinet Light	<input type="radio"/> Yes <input checked="" type="radio"/> No
Appliances	Built in Cooktop	Built in Oven	Gas Stove	Microwave
	<input type="radio"/> Yes <input checked="" type="radio"/> No	<input type="radio"/> Yes <input checked="" type="radio"/> No	<input type="radio"/> Yes <input checked="" type="radio"/> No	<input checked="" type="radio"/> Yes <input type="radio"/> No
Dishwasher Rough-in	Yes			

KITCHEN - PLUG ABOVE STOVE FOR FUTURE MICRO/HOOD  
 \*\* Refer to Construction Summary

### 14. General Comments

\*\* Refer to Construction Summary

### Disclaimers and Notes

- Colours of all materials are as close as possible to builder's selection, but not necessarily identical due to variances in manufacturing.
- Any extras listed above are null and void unless accompanied by a separate invoice/amendment. Said invoice must be paid in full.
- The Purchaser agrees that this colour selection is final and that no changes will be permitted, unless required by the Vendor.
- The Purchaser acknowledges reading and accepting document which contains other miscellaneous disclaimers.

Signature: 
 Date: April 4/18

Signature: 
 Date: April -04-2018





AVAILABLE IN BLOCK: 324, 327, 328, 329, 330, 332, 334,  
335, 337, 338, 341, 342, 343, 344 & 345



Add. -  
Light —

Add Plug for micro.

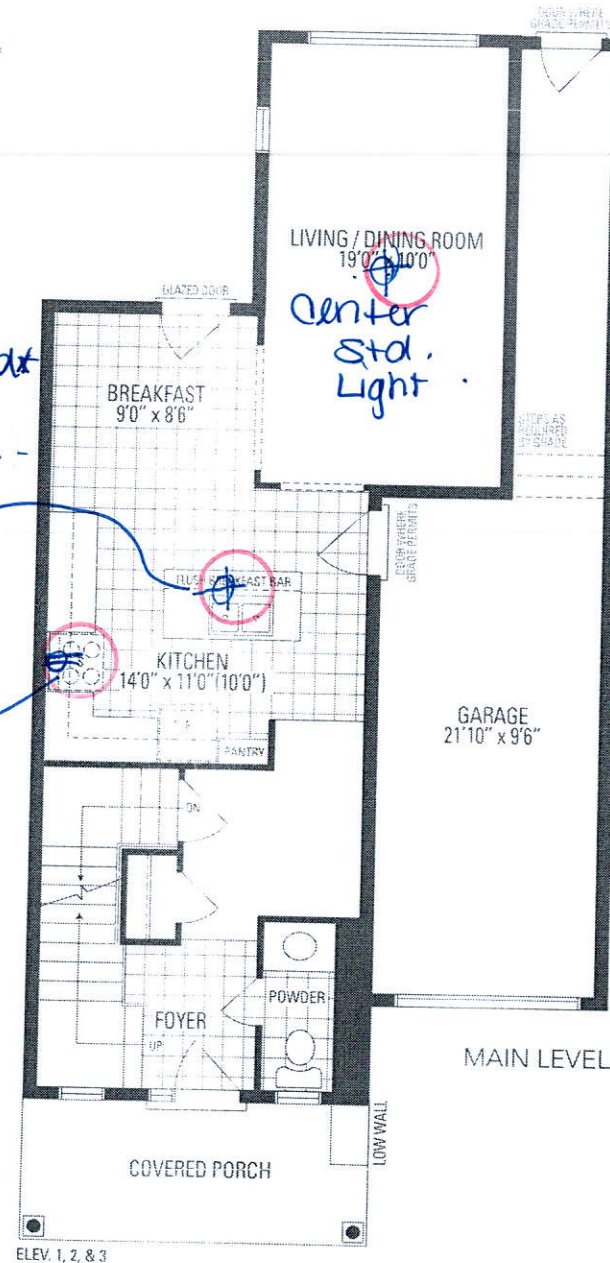

ELEV. 1, 2, &amp; 3

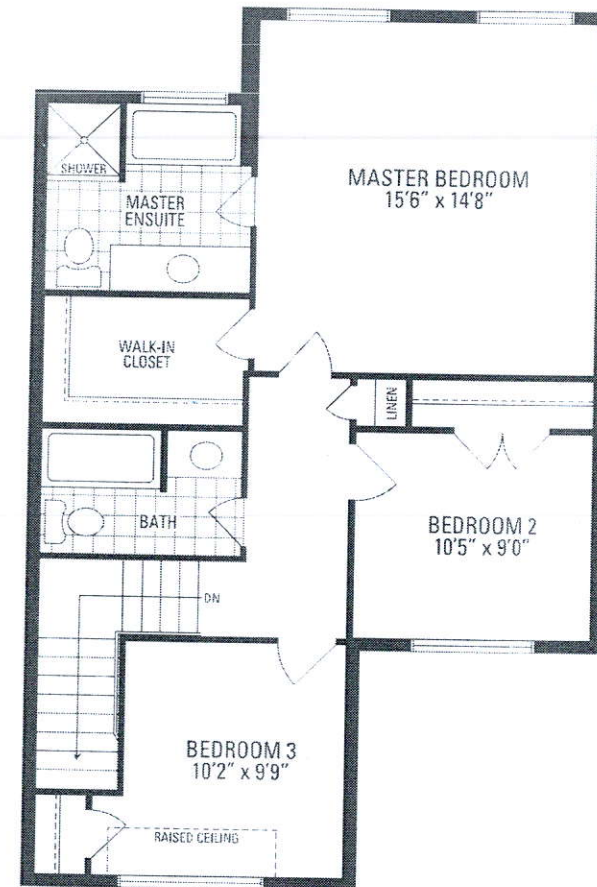

ELEV. 1 &amp; 2

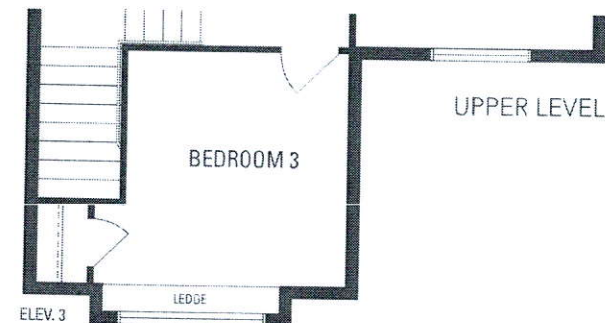

ELEV. 3