

CONSTRUCTION SUMMARY

Saddle Ridge (G) - Lecco Ridge Developments Inc.



PURCHASER: ANDREW A ARMOGAN

TEL: RES.: 905-282-2027

LOT / PHASE	REG. PLAN #	HOUSE TYPE		
Block 328 TH 2 / 1	20M-1184	Ivy 5 Elev 1		

CABINETRY ACCESSORIES

1 - KITCHEN CABINETRY BASE - POT/PAN DRAWERS (CABINET) - STANDARD 17May18 Note:	
1 - KITCHEN CABINETRY BASE - PIE CUT CORNER CABINET - BASE CABINETRY - STANDARD 17May18 Note:	
1 - KITCHEN CABINETRY UPPER - FULL DEPTH ABOVE FRIDGE - WITH GABLES - 600MM - PRICE IS EACH - STANDARD 17May18 Note:	

CERAMIC TILE

1 - DELETE ALL CERAMIC BATHROOM ACCESSORIES - DELETE TOWEL BAR, PAPER HOLDER & SOAP DISH THROUGHOUT 17May18 Note:	
--	--

ELECTRICAL

1 - STANDARD DINING ROOM LIGHT TO BE CENTERED BETWEEN LIVING AND DINING ROOM 17May18 Note:	
1 - RELOCATE STANDARD KITCHEN LIGHT TO BE CENTERED OVER ISLAND 17May18 Note:	

HARDWOOD FLOORING

1 - LAMINATE - LEXINGTON SERIES - - UPPER HALL 17May18 Note:	
1 - LAMINATE -UPGRADE TO LEXINGTON SERIES IN LIEU OF STANDARD LAMINATE 17May18 Note:	

PLUMBING

3 - MOEN BATHROOM ACCESSORIES - MASON CHROME - TOWEL BAR 24" #YB8094/YB8000 - PRICE IS EACH 17May18 Note: ALL BATHROOMS	
3 - MOEN BATHROOM ACCESSORIES - MASON CHROME - PAPER HOLDER #YB8099/YB8000 - PRICE IS EACH 17May18 Note: ALL BATHROOMS	

PROMOTIONAL

1 - LESS CREDIT FROM PURCHASER EXTRA SHEET IN OFFER 17May18 Note:	
--	--

STAIRS AND RAILINGS

1 - STAINED STAIRS, RAILING AND PICKETS – STANDARD STAIRCASE - PRICE IS PER SET 17May18 Note:	
--	--

EXTRAS AS PER OFFER

Five (5) White Appliances as per PE Appliances Worksheet Note:	
The Vendor agrees that notwithstanding any other term or provision in this Agreement included in the Purchase Price and in addition to those items detailed in Schedule GP to the Agreement of Purchase and Sale, the Purchaser is entitled to a credit of Fiv Worksheet Note:	
The Purchaser acknowledges that the Purchase Price is inclusive of all credits and promotional packages available at the time of purchase. Worksheet Note:	

RECEIVED MAY 18 2018

CONSTRUCTION SUMMARY

Saddle Ridge (G) - Lecco Ridge Developments Inc.

PURCHASER: ANDREW A ARMOGAN

TEL: RES.: 905-282-2027

LOT / PHASE Block 328 TH 2 / 1	REG. PLAN # 20M-1184	HOUSE TYPE Ivy 5 Elev 1		
-----------------------------------	-------------------------	----------------------------	--	--

This Document is Extremely Time Sensitive - Printed 17 May 18 at 16:04

Purchaser:ANDREW A ARMOGAN

Telephone Res. / Bus: (905) 282-2027 /

Decor Advisor: Candace Forza

Lock Date: 17-May-18

Layout Changes: ☐ Yes ☒ No

Property: Block 328 TH 2

Project: Lecco Ridge Developments Inc.

Model and Elevation: Ivy 5 Elev 1

17-May-18

Sketch Attached: ☒ Yes ☐ No

Plan #: 20M-1184

Exterior Colour Scheme:

1. Cabinetry

	Style and Colour	Hardware
Kitchen / Breakfast	EVEREST WHITE	1001
Laundry Room	ELISSE	Standard
Powder Room	EVEREST WHITE	1001
Master Ensuite Bathroom	EVEREST WHITE	1001
Main Bathroom	EVEREST WHITE	1001
	N/A	N/A
	N/A	N/A
	N/A	N/A
	N/A	N/A

Appliances:

Built In Appliances ☐ Yes ☒ No

Slide In Stove ☐ Yes ☒ No

Dishwasher Cabinet ☐ Closed ☒ Open

41" Upper Cabinets ☒ Yes ☐ No

Please NOTE: Standard Cabinet Height is 30"

Stove Opening

NOTE: If not specified, opening will be set to builder's standard opening of approximately 30" width

Fridge Opening

NOTE: If not specified, opening will be set to builder's standard opening of approximately 37" width x 74" height

** Refer to Construction Summary

2. Counters

	Counter	Edge
Kitchen / Breakfast	LAMINATE-WHITE CARRARA 4924-38	
Laundry Room	N/A	
Powder Room	LAMINATE-CALCUTTA MARBLE 4925K-07	
Master Ensuite Bathroom	LAMINATE-CALCUTTA MARBLE 4925K-07	
Main Bathroom	LAMINATE-CALCUTTA MARBLE 4925K-07	
	N/A	
	N/A	
	N/A	
	N/A	

** Refer to Construction Summary

Purchaser:

Telephone Res. / Bus:

Decor Advisor:

Lock Date:

ANDREW A ARMOGAN
(905) 282-2027 /
Candace Forza
17-May-18

Property:

Project:

Model and Elevation:

Plan #:

Block 328 TH 2
Lecco Ridge Developments Inc.
Ivy 5 Elev 1
20M-1184

17-May-18

3. Ceramic Flooring

Entrance Vestibule	TILE-BEACH IVORY-13X13	
Main Hall	LAMINATE	
Kitchen / Breakfast	TILE-BEACH IVORY-13X13	METAL STRIP
Laundry Room	TILE-SIENA IVORY-13X13	METAL STRIP
Powder Room	TILE-BEACH IVORY-13X13	METAL STRIP
Master Ensuite Bathroom	TILE-SIENA IVORY-13X13	METAL STRIP
Main Bathroom	TILE-SIENA IVORY-13X13	METAL STRIP
GARAGE ENTRY	TILE-BEACH IVORY-13X13	
	N/A	
	N/A	
	N/A	

** Refer to Construction Summary

4. Ceramic Wall Tile

Master Ensuite Bathroom	Selection	Describe
	Tub Deck Wall TILE-NATURALE GRIGIO-8X10	
	Tub Deck N/A	
	Tub Deck Skirt N/A	
	Shower Stall TILE-NATURALE GRIGIO-8X10	
Bathtub Enclosure Walls	N/A	
	N/A	
Main Bathroom	TILE-NATURALE GRIGIO-8X10	
	N/A	
	N/A	
	N/A	
Kitchen Backsplash	N/A	

** Refer to Construction Summary - STANDARD GROUT THROUGHOUT UNLESS SPECIFIED

5. Plumbing Fixtures

All Bathrooms	White	Whirlpool	
	N/A		N/A Yes No
	N/A		
	N/A		Dishwasher Rough-In Yes No
	N/A		Waterline for Fridge Yes No
	N/A		

** Refer to Construction Summary

6. Trim Carpentry

Interior Doors	CLERMONT	
Interior Trim	2 3/4" CASING WITH 4 1/4" BASEBOARD - COLONIAL	
Door Handles	As Per Construction Specifications	
Exterior Front Door Handle	As Per Construction Specifications	

** Refer to Construction Summary

7. Other Flooring

Initial:



Purchaser:

Telephone Res. / Bus:

Decor Advisor:

Lock Date:

ANDREW A ARMOGAN

(905) 282-2027 /

Candace Forza

17-May-18

Property:

Project:

Model and Elevation:

Plan #:

Block 328 TH 2

Lecco Ridge Developments Inc.

Ivy 5 Elev 1

20M-1184

7. Other Flooring

Main Hall	LAMINATE-LEXINGTON - ROCKINGHAM OAK TL-21015-M	
Living Room	LAMINATE-LEXINGTON - ROCKINGHAM OAK TL-21015-M	
Dining Room	LAMINATE-LEXINGTON - ROCKINGHAM OAK TL-21015-M	
Family Room	LAMINATE-LEXINGTON - ROCKINGHAM OAK TL-21015-M	
Den / Library / Study	N/A	
Basement Landing(If Applies)	N/A	
Lower Landing (If Applies)	LAMINATE-LEXINGTON - ROCKINGHAM OAK TL-21015-M	
Upper Landing	LAMINATE-LEXINGTON - ROCKINGHAM OAK TL-21015-M	
Upper Hall	LAMINATE-LEXINGTON - ROCKINGHAM OAK TL-21015-M	
Master Bedroom	CARPET-SHAW - E0949 NEWBERN CLASSIC - TAUPE 55105	
Bedroom #2	CARPET-SHAW - E0949 NEWBERN CLASSIC - TAUPE 55105	
Bedroom #3	CARPET-SHAW - E0949 NEWBERN CLASSIC - TAUPE 55105	
Bedroom #4	N/A	
Bedroom #5	N/A	
COMPUTER NICHE	LAMINATE-LEXINGTON - ROCKINGHAM OAK TL-21015-M	
	N/A	
	N/A	
Underpad	Type	Area
	STANDARD	BEDROOMS ONLY

** Refer to Construction Summary

8. Railings and Pickets

Railing Type	As Per Construction Specifications	Colour	TORLYS ROCKINGHAM OAK
Picket Type	As Per Construction Specifications	Colour	TORLYS ROCKINGHAM OAK
Stringer / Riser	As Per Construction Specifications	Colour	TORLYS ROCKINGHAM OAK
Treads	As Per Construction Specifications	Colour	TORLYS ROCKINGHAM OAK
Red Oak Stairs with Semi Gloss Finish		<input checked="" type="radio"/> Yes	No

** Refer to Construction Summary

9. Wall Paint Flat Finish

Main & Upper Hall	25 OYSTER	Master Bedroom	25 OYSTER
Living Room	25 OYSTER	Bedroom #2	25 OYSTER
Dining Room	25 OYSTER	Bedroom #3	25 OYSTER
Kitchen / Breakfast	25 OYSTER	Bedroom #4	N/A
Family Room	25 OYSTER	Bedroom #5	N/A
Powder Room	43 BIRCH WHITE	Master Ensuite	43 BIRCH WHITE
Laundry Room	25 OYSTER	Main Bathroom	43 BIRCH WHITE
Den/Library	N/A	COMPUTER NICHE	25 OYSTER
Trim Paint-Semi Gloss	BIRCH WHITE		N/A
	N/A		N/A
	N/A		N/A
Smooth Ceilings First Floor	Yes	<input checked="" type="radio"/> No	

** Refer to Construction Summary

Initial: 

Purchaser: ANDREW A ARMOGAN

Telephone Res. / Bus: (905) 282-2027 /

Decor Advisor: Candace Forza

Lock Date: 17-May-18

Property: Block 328 TH 2

Project: Lecco Ridge Developments Inc.

Model and Elevation: Ivy 5 Elev 1

Plan #: 20M-1184

10. Plaster Mouldings and Medallions

Entrance Vestibule	N/A	N/A	Kitchen/Breakfast	N/A	N/A
Main Hall	N/A	N/A	Den/Library	N/A	N/A
Living Room	N/A	N/A	Lower Landing	N/A	N/A
Dining Room	N/A	N/A		N/A	N/A
Family Room	N/A	N/A			

** Refer to Construction Summary

11. Fireplace

	Living Room			Family Room			Other Room - Specify		
	Purchased	As Per Plan	N/A	Purchased	As Per Plan	N/A	Purchased	As Per Plan	N/A
Fireplace Type	N/A			N/A			N/A		
Mantle Type	N/A			N/A			N/A		
Colour / Stain	N/A			N/A			N/A		
Surround	N/A			N/A			N/A		
Hearth	N/A			N/A			N/A		

** Refer to Construction Summary

12. Heating and Air Conditioning

Air Conditioning	NO	Gas Provisions Stove	NO
Gas Provisions Dryer	NO	Gas Provisions Barbecue	NO
Comment			

** Refer to Construction Summary

13. Electrical

Plugs and Switches	<input checked="" type="radio"/> White	DECOR	Above Kitchen Cabinet Light	Yes <input checked="" type="radio"/> No
Hood Fan	STANDARD WHITE		Below Kitchen Cabinet Light	Yes <input checked="" type="radio"/> No
Appliances	Built in Cooktop	Built in Oven	Gas Stove	Microwave
	Yes <input checked="" type="radio"/> No	Yes <input checked="" type="radio"/> No	Yes <input checked="" type="radio"/> No	Yes <input checked="" type="radio"/> No
Dishwasher Rough-in	Yes			

** Refer to Construction Summary

14. General Comments

** Refer to Construction Summary

Disclaimers and Notes

- 1) Colours of all materials are as close as possible to builder's selection, but not necessarily identical due to variances in manufacturing.
- 2) Any extras listed above are null and void unless accompanied by a separate invoice/amendment. Said invoice must be paid in full.
- 3) The Purchaser agrees that this colour selection is final and that no changes will be permitted, unless required by the Vendor.
- 4) The Purchaser acknowledges reading and accepting document which contains other miscellaneous disclaimers.

Signature: 

Date: 05/18/2018

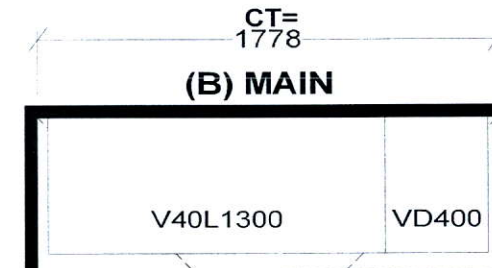
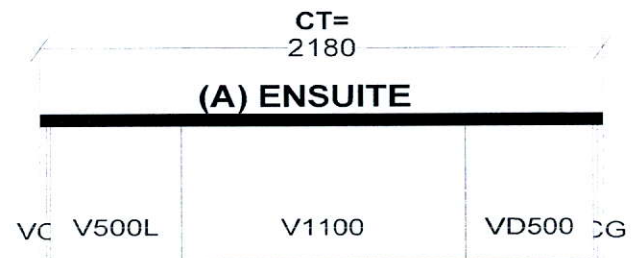
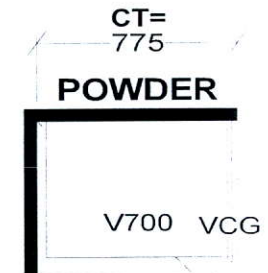
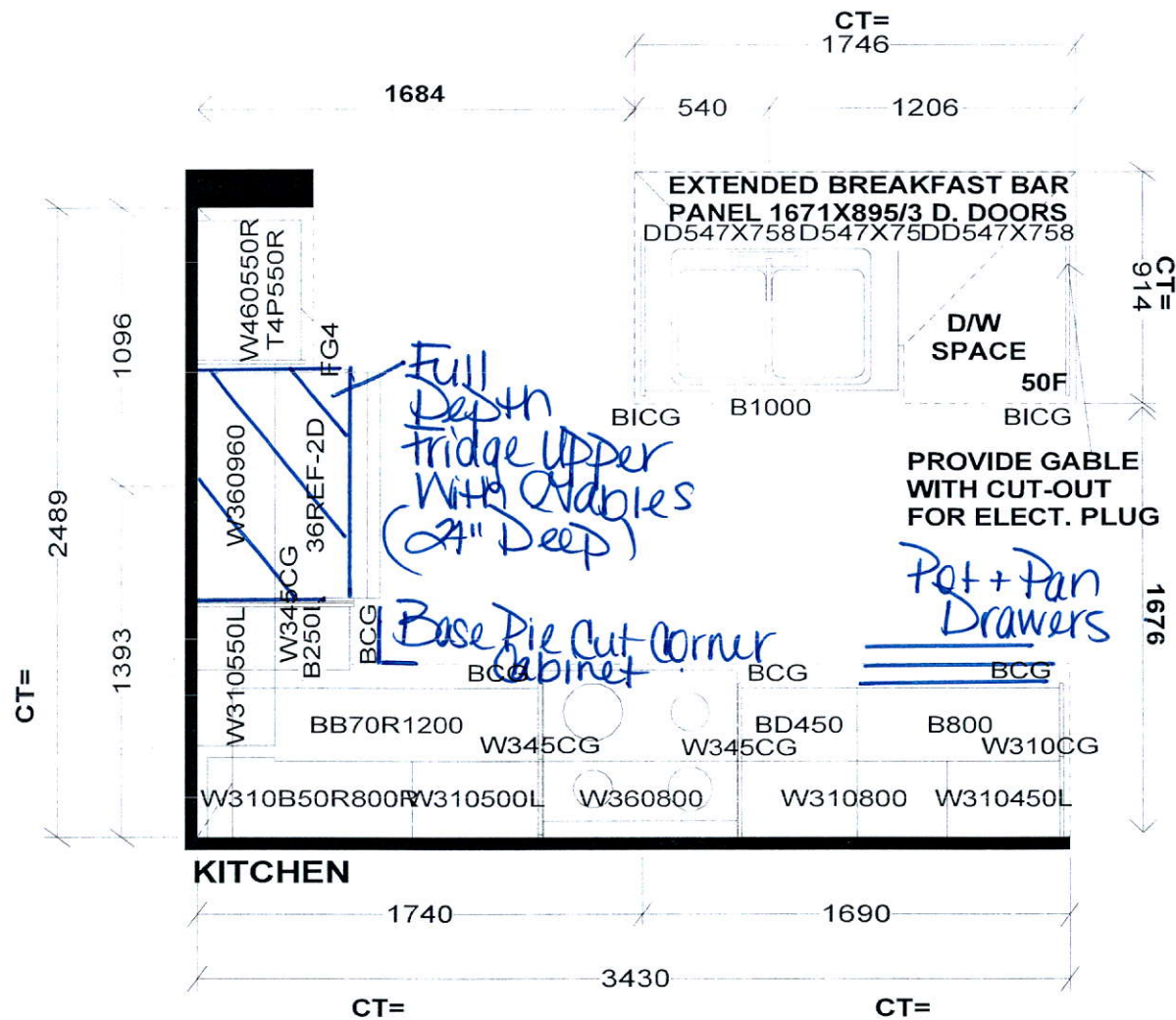

S e l b a I n d u s t r i e s

STANDARD FEATURES:
9' CEILINGS WITH D/C BOX
1040MM HIGH UPPER CABINETS
DISHWASHER SPACE
DUMMY DOORS ON EXPOSED BACKS
LAMINATE KITCHEN & VANITY COUNTERTOPS

This drawing is the intellectual property of SELBA INDUSTRIES INC. and is an original design which must not be released or copied unless applicable fee has been paid or job order placed.



JOB NUMBER:
BUILDER: GREENPARK HOMES
SITE NAME: LECCO RIDGE, Milton
MODEL: IVY 5X ELEV 1,2,3
LOT #:
DESIGNER: KS
DATE: FEB 13 17

IVY 5

2,028 SQ.FT. includes 10 sq.ft. of open area

AVAILABLE IN BLOCK: 325, 326, 327, 328, 329, 330
331, 336, 337, 338, 342, 343, 345, 346 & 349

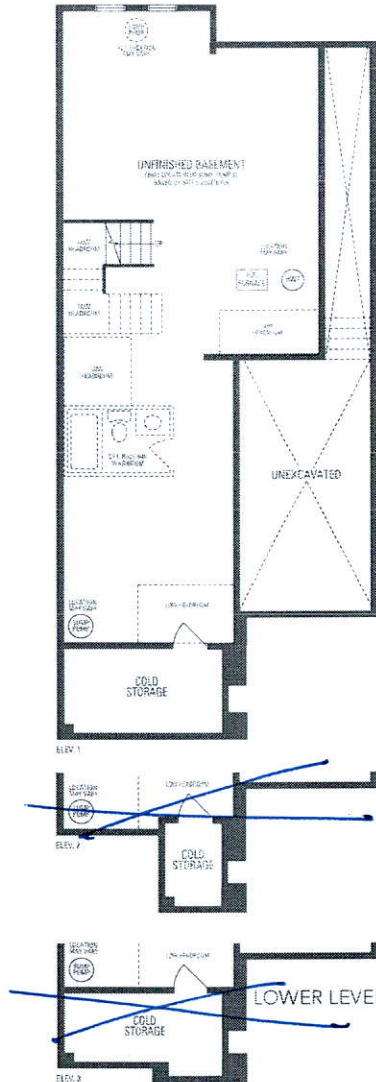

Center
Std.
Light

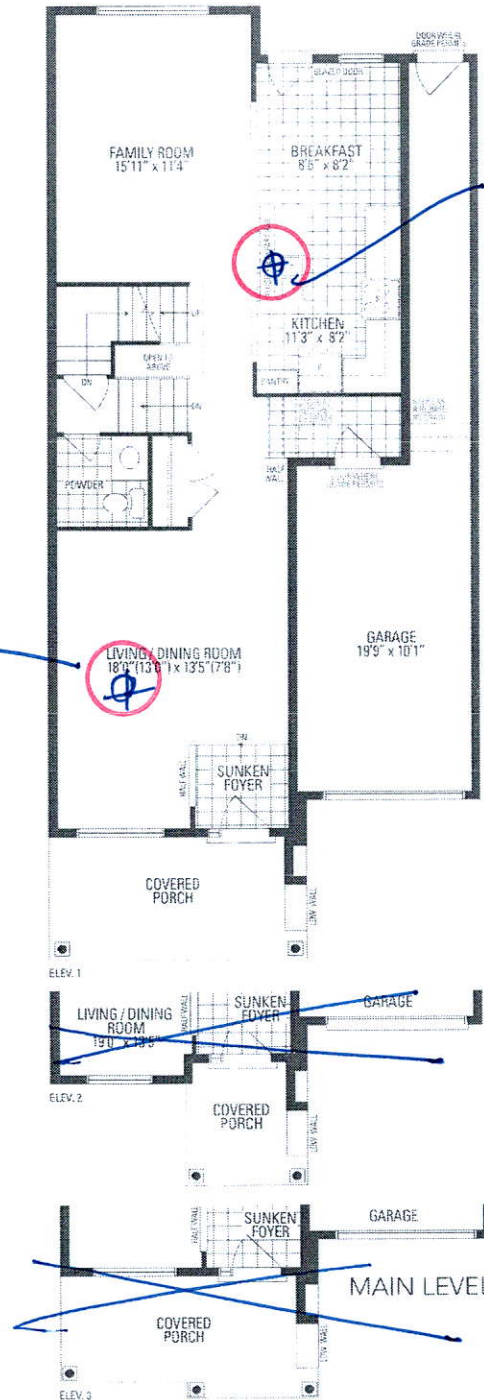

Relocate
Std.
Light

