		CONSTRUCTION SUMMARY		RECEIVED JUN 05 2018	
PURCHASERS: KULJIT K GREWAL and BALJIT-SINGH GREWAL		Mountainview Heights (G) - Russell Gardens Building Ltd.			
		TEL:			
LOT / PHASE 105 / 2	REG. PLAN # 62M-1238	HOUSE TYPE Rosewood 4 Elev 3			

ELECTRICAL

1 - PLUG - ELECTRICAL PLUG - TO BE INSTALLED OVER FIREPLACE 30May18 Note:	
1 - RELOCATE STANDARD KITCHEN LIGHT TO BE CENTERED OVER ISLAND 30May18 Note:	
1 - FRONT PORCH - RELOCATE STANDARD LIGHT TO SOFFIT - IF CONSTRUCTION PERMITS 30May18 Note:	
1 - 200 AMP ELECTRICAL SERVICE 30May18 Note:	

FIREPLACE AND ACCESSORIES

1 - GAS LINE ROUGH-IN FOR BARBECUE - FIRST FLOOR 30May18 Note:	
1 - GAS LINE ROUGH-IN FOR STOVE (INCLUDES ELECTRICAL OUTLET) - FIRST FLOOR 30May18 Note:	

MIRRORS AND GLASS

1 - FRAMELESS GLASS SHOWER ENCLOSURE 30May18 Note: MASTER ENSUITE BATHROOM - CHROME KNOB AND HINGES	
--	--

PLUMBING

1 - TOE TESTER - ADD TOE TESTER TO SHOWER 31May18 Note: SHARED ENSUITE BATHROOM	
1 - WATER LINE FOR FRIDGE - ROUGH-IN ONLY 30May18 Note:	

PROMOTIONAL

1 - PARTIAL REDEMPTION OF PROMOTIONAL PACKAGE \$4390.00 BALANCE FORWARD TO BE USED AT A LATER DATE. ORIGINAL PROMOTIONAL PACKAGE OF \$10,000.00 AS PER SCHEDULE PE 31May18 Note:	
1 - PARTIAL REDEMPTION OF PROMOTIONAL PACKAGE \$4540.00 BALANCE FORWARD TO BE USED AT A LATER DATE. ORIGINAL PROMOTIONAL PACKAGE OF \$10,000.00 AS PER SCHEDULE PE 30May18 Note:	

EXTRAS AS PER OFFER

The Vendor agrees that notwithstanding any other term or provision in this Agreement included in the Purchase Price and in addition to those items detailed in Schedule GP to the Agreement of Purchase and Sale, the Purchaser is entitled to a credit of Ten Worksheet Note:	
The Purchaser acknowledges that the Purchase Price is inclusive of all credits and promotional packages available at the time of purchase. Worksheet Note:	

Gas Line for BBQ

Add Plug Above Fireplace

Relocate Std Light

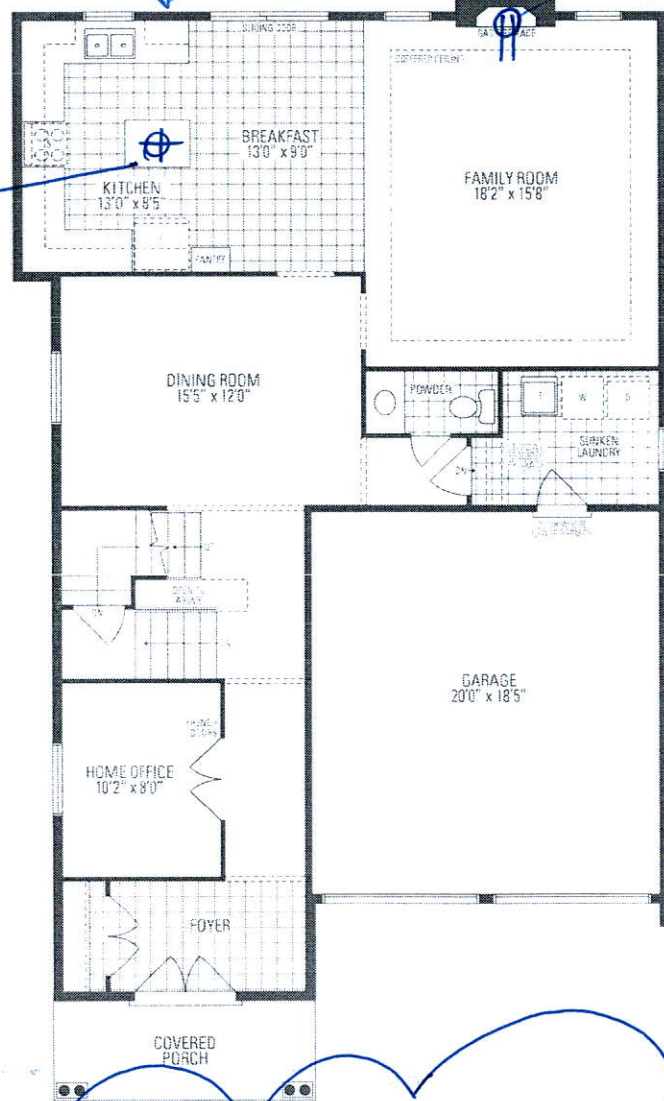

Relocate Std Light to Soffit

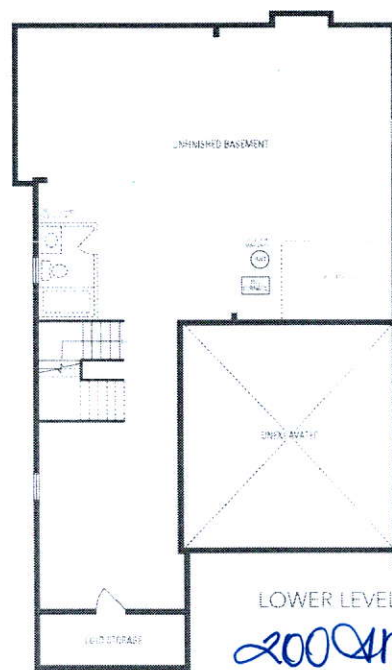

200 AMP

ROSEWOOD 4

2,918 sq.ft. includes 20 sq.ft. of open area

Frameless Glass Enclosure - Delete Wall -

