

CONSTRUCTION SUMMARY

Saddle Ridge (G) - Lecco Ridge Developments Inc.



PURCHASERS: Michael Nabil W BASLIOUS and Suzy FAM

TEL:

LOT / PHASE	REG. PLAN #	HOUSE TYPE		
Block 344 TH 2 / 1	20M-1184	Ivy 4 Elev 1		

CABINETRY

1 - KITCHEN - DELETE CABINETS ABOVE STOVE - VENDOR WILL SUPPLY 6 INCH VENT AS PER CONSTRUCTION SPECIFICATIONS AND VENT MAY NOT BE IN THE APPROPRIATE LOCATION FOR INSTALLATION OF PURCHASER SUPPLIED VENT - PURCHASER TO SUPPLY OWN FAN AFTER CLOSING 12Feb18 Note:	
1 - LIGHT VALENCE - KITCHEN 12Feb18 Note: NO ELECTRICAL	
1 - UPGRADED HARDWARE - KITCHEN - UPGRADE 2 12Feb18 Note:	
1 - VANITIES - MONACO WITH UPGRADE STAIN - PRICE IS FOR ONE OR ALL BATHS - TOWNS 12Feb18 Note:	
1 - CABINETRY - UPGRADE 2 - KITCHEN 12Feb18 Note:	

CABINETRY ACCESSORIES

1 - KITCHEN CABINETRY UPPER - ANGLED CORNER CABINET - FITS TALL UPPER CABINETS - PER UNIT - UPGRADE 2 12Feb18 Note:	
1 - PANTRY UNIT UPGRADE - TO GO FROM 300MM TO 600MM DEEP - PRICE IS PER FOOT - UPGRADE 2 12Feb18 Note:	
1 - KITCHEN CABINETRY BASE - PIE CUT CORNER CABINET - BASE CABINETRY - UPGRADE 2 12Feb18 Note:	
1 - KITCHEN CABINETRY BASE - SLIDE IN RANGE PROVISION 12Feb18 Note: Specs. Attached Aug.13, 2018	RECEIVED AUG 13 2018

CARPET

1 - UNDERPAD UPGRADE 2 - - SECOND FLOOR COMPLETE 12Feb18 Note: SPRING GOLD ELITE	
-------------------------------------------------------------------------------------	--

CERAMIC TILE

1 - DELETE ALL CERAMIC BATHROOM ACCESSORIES - DELETE TOWEL BAR, PAPER HOLDER & SOAP DISH THROUGHOUT 12Feb18 Note:	
1 - TILE - UPGRADE 1 WALL TILE - - MAIN BATHROOM TUB SURROUND 12Feb18 Note:	
1 - TILE - UPGRADE 1 WALL TILE - - ENSUITE WALL TILE - SHOWER 12Feb18 Note:	
1 - TILE - UPGRADE 1 WALL TILE - - ENSUITE TUB DECK SURROUND 12Feb18 Note:	
1 - TILE - UPGRADE 1 FLOOR TILE - - MAIN BATHROOM FLOOR 12Feb18 Note:	
1 - TILE - UPGRADE 1 FLOOR TILE - - ENSUITE BATHROOM - FLOOR 12Feb18 Note:	
1 - INSTALL TILES WITH TIGHT JOINTS - IF CONSTRUCTION PERMITS 12Feb18 Note:	
1 - TILE - UPGRADE 5 FLOOR TILE - - SIDE HALL 12Feb18 Note:	RECEIVED FEB 14 2018

<div>CONSTRUCTION SUMMARY</div> <div>Saddle Ridge (G) - Lecco Ridge Developments Inc.</div> <div>PURCHASERS: Michael Nabil W BASLIOUS and Suzy FAM<div>TEL:</div></div>				
LOT / PHASE	REG. PLAN #	HOUSE TYPE		
Block 344 TH 2 / 1	20M-1184	Ivy 4 Elev 1		
1 - TILE - UPGRADE 5 FLOOR TILE - - SIDE ENTRANCE				
12Feb18    Note:				
1 - TILE - UPGRADE 5 FLOOR TILE - - POWDER ROOM				
12Feb18    Note:				
1 - TILE - UPGRADE 5 FLOOR TILE - - KITCHEN				
12Feb18    Note:				
1 - TILE - UPGRADE 5 FLOOR TILE - - FOYER				
12Feb18    Note:				
<div>CONSTRUCTION</div>				
1 - SMOOTH CEILINGS ON FIRST FLOOR ONLY				
14Oct17    Note:				
<div>DOORS AND TRIM</div>				
1 - INTERIOR DOORS - WINSTON LEVERS IN LIEU OF STANDARD KNOBS				
12Feb18    Note:				
<div>ELECTRICAL</div>				
2 - POT LIGHT - LOW VOLTAGE LED - FIRST FLOOR INSTALLATION				
16Oct17    Note: in family room-				
1 - STANDARD DINING ROOM LIGHT TO BE CENTERED BETWEEN LIVING AND DINING ROOM				
14Oct17    Note:				
1 - RELOCATE STANDARD KITCHEN LIGHT TO BE CENTERED OVER ISLAND				
14Oct17    Note:				
14 - POT LIGHT - LOW VOLTAGE LED - FIRST FLOOR INSTALLATION				
14Oct17    Note:				
TOTAL -- 6 FAMILY ROOM, 6 LIVING/DINING ROOM, 4 KITCHEN				
1 - PLUG - ELECTRICAL PLUG WITH GFI AND SWITCH - FOR FESTIVE LIGHTING				
14Oct17    Note:				
1 - PLUG - ELECTRICAL PLUG				
14Oct17    Note: IN MASTER BEDROOM- SEE SKETCH				
5' FROM FLOOR				
<div>FIREPLACE AND ACCESSORIES</div>				
1 - GAS LINE ROUGH-IN FOR BARBECUE - FIRST FLOOR				
12Feb18    Note:				
<div>MIRRORS AND GLASS</div>				
1 - FRAMELESS GLASS SHOWER DOOR				
12Feb18    Note: MASTER ENSUITE BATHROOM - CHROME D-RING AND TOWEL BAR				
1 - POWDER ROOM - DELETE STANDARD MIRROR - DO NOT INSTALL				
12Feb18    Note:				
<div>MISCELLANEOUS</div>				
1 - FURTHER VENDOR DISCOUNT				
12Feb18    Note:				
<div>PLUMBING</div>				
2 - MOEN BATHROOM ACCESSORIES - MASON CHROME - TOWEL BAR 24" #YB8094/YB8000 - PRICE IS EACH				
12Feb18    Note: 1-MASTER ENSUITE				
1-MAIN BATH				



CONSTRUCTION SUMMARY				
Saddle Ridge (G) - Lecco Ridge Developments Inc.				
PURCHASERS: Michael Nabil W BASLIOUS and Suzy FAM				TEL:
LOT / PHASE Block 344 TH 2 / 1	REG. PLAN # 20M-1184	HOUSE TYPE Ivy 4 Elev 1		
1 - MOEN BATHROOM ACCESSORIES - MASON CHROME - TOWEL RING #YB8086 - PRICE IS EACH 12Feb18 Note: 1-POWDER ROOM				
3 - MOEN BATHROOM ACCESSORIES - MASON CHROME - PAPER HOLDER #YB8099/YB8000 - PRICE IS EACH 12Feb18 Note: ALL BATHS				
1 - WATER LINE FOR FRIDGE - ROUGH-IN ONLY 12Feb18 Note:				
2 - SINK - DROP-IN SINK - CONTRAC LOLAND #4480BST 12Feb18 Note: MAIN & MASTER ENSUITE BATHROOMS				
1 - POWDER ROOM - FOREMOST VIERA PEDESTAL SINK #4390DHX/4389DHX 04Dec17 Note:				
1 - WASHROOM - 3 PIECE ROUGH-IN IN BASEMENT 14Oct17 Note:				

PROMOTIONAL

1 - LESS CREDIT FROM PURCHASER EXTRA SHEET IN OFFER 14Oct17 Note:	
----------------------------------------------------------------------	--

STAIRS AND RAILINGS

1 - STAINED HANDRAIL, TREADS, RISERS AND STRINGER EXCLUDING PICKETS (FOR IRON PICKETS) - STANDARD STAIRCASE - PRICE IS PER SET 12Feb18 Note:	
1 - V GROOVE HANDRAIL 12Feb18 Note:	
1 - EUROLINE 1 12Feb18 Note: STAUROCASE - IRON PICKETS BLACK	

EXTRAS AS PER OFFER

Five (5) White Appliances as per PE Appliances Worksheet Note:	
The Purchaser acknowledges that the Purchase Price is inclusive of all credits and promotional packages available at the time of purchase. Worksheet Note:	
The Vendor agrees that notwithstanding any other term or provision in this Agreement included in the Purchase Price and in addition to those items detailed in Schedule GP to the Agreement of Purchase and Sale, the Purchaser is entitled to a credit of Fiv Worksheet Note:	

This Document is Extremely Time Sensitive - Printed 12 Feb 18 at 17:48

Greenpark™

INTERIOR COLOUR SCHEME

Purchasers:

Michael Nabil W BASLIOUS & Suzy FAM

Property:

Block 344 TH 2

Telephone Res. / Bus:

/

Project:

Lecco Ridge Developments Inc.

Decor Advisor:

Serina Scalamogna

Model and Elevation:

Ivy 4 Elev 1

Lock Date:

12-Feb-18

12-Feb-18

Plan #:

20M-1184

Layout Changes:

☐ Yes ☐ No

Sketch Attached:

☐ Yes ☐ No

Exterior Colour Scheme:

1. Cabinetry

	Style and Colour	Hardware
Kitchen / Breakfast	HAMPTON W823XZ4	See Below
Laundry Room	ELISSE	Standard
Powder Room	PEDESTAL	N/A
Master Ensuite Bathroom	MONACO W821XZ4	2002
Main Bathroom	MONACO W821XZ4	2002

Appliances:

Built In Appliances

☐ Yes ☒ No

Slide In Stove

☒ Yes ☐ No

Dishwasher Cabinet

☐ Closed ☒ Open

41" Upper Cabinets

☒ Yes ☐ No

Please NOTE: Standard Cabinet Height is 30"

Stove Opening

NOTE: If not specified, opening will be set to builder's standard opening of approximately 30" width

Fridge Opening

NOTE: If not specified, opening will be set to builder's standard opening of approximately 37" width x 74" height

\*\* Refer to Construction Summary

KITCHEN HARDWARE - DRAWERS #167SB & DOORS #722SC

2. Counters

	Counter	Edge
Kitchen / Breakfast	LAMINATE-CALCUTTA MARBLE 4925K-07	
Laundry Room	N/A	
Powder Room	N/A	
Master Ensuite Bathroom	LAMINATE-WHITE CARRARA 4924-38	
Main Bathroom	LAMINATE-WHITE CARRARA 4924-38	

\*\* Refer to Construction Summary



3. Ceramic Flooring

At a 45 Threshold-If App.

Entrance Vestibule	TILE-GOTHA DIAMOND LUX 24X24	<input type="checkbox"/>	
Main Hall	LAMINATE	<input type="checkbox"/>	
Kitchen / Breakfast	TILE-GOTHA DIAMOND LUX 24X24	<input type="checkbox"/>	METAL STRIP
Laundry Room	TILE-ESSENZE GRIGIO 13X13	<input type="checkbox"/>	METAL STRIP
Powder Room	TILE-GOTHA DIAMOND LUX 24X24	<input type="checkbox"/>	METAL STRIP
Master Ensuite Bathroom	TILE-FM45GL001S GLOSSY WHITE 18X18	<input type="checkbox"/>	METAL STRIP
Main Bathroom	TILE-FM45GL001S GLOSSY WHITE 18X18	<input type="checkbox"/>	METAL STRIP
		<input type="checkbox"/>	
GARAGE ENTRANCE	TILE-GOTHA DIAMOND LUX 24X24	<input type="checkbox"/>	
		<input type="checkbox"/>	
		<input type="checkbox"/>	

\*\* Refer to Construction Summary

4. Ceramic Wall Tile

Master Ensuite Bathroom	Selection	Describe
Tub Deck Wall	TILE-FM45GL001S GLOSSY WHITE 18X18	
Tub Deck	N/A	
Tub Deck Skirt	N/A	
Shower Stall	TILE-FM45GL001S GLOSSY WHITE 18X18	
Bathtub Enclosure Walls	N/A	
Main Bathroom	TILE-FM45GL001S GLOSSY WHITE 18X18	
Kitchen Backsplash	N/A	

\*\* Refer to Construction Summary - STANDARD GROUT THROUGHOUT UNLESS SPECIFIED

5. Plumbing Fixtures

All Bathrooms

White

Whirlpool

☐ Yes ☒ No

Dishwasher Rough-In

☒ Yes ☐ No

Waterline for Fridge

☒ Yes ☐ No

\*\* Refer to Construction Summary

6. Trim Carpentry

Interior Doors	CLASSIQUE
Interior Trim	As Per Construction Specifications
Door Handles	WINSTON LEVERS - STANDARD FINISH
Exterior Front Door Handle	As Per Construction Specifications

\*\* Refer to Construction Summary



Purchasers:Michael Nabil W BASLIOUS & Suzy FAM

Property:Block 344 TH 2

Telephone Res. / Bus: /

Project:Lecco Ridge Developments Inc.

Decor Advisor:Serina Scalamogna

Model and Elevation:Ivy 4 Elev 1

Lock Date:12-Feb-1812-Feb-18

Plan #:20M-1184

7. Other Flooring

Main Hall	LAMINATE-PARK LANE - GREY VARNISHED OAK TL-U1305	
Living Room	LAMINATE-PARK LANE - GREY VARNISHED OAK TL-U1305	
Dining Room	LAMINATE-PARK LANE - GREY VARNISHED OAK TL-U1305	
Family Room	LAMINATE-PARK LANE - GREY VARNISHED OAK TL-U1305	
Den / Library / Study	N/A	
Basement Landing(If Applies)	N/A	
Lower Landing (If Applies)	TILE	
Upper Landing	LAMINATE-PARK LANE - GREY VARNISHED OAK TL-U1305	
Upper Hall	CARPET-SHAW - E0949 NEWBERN CLASSIC - TAUPE 55105	
Master Bedroom	CARPET-SHAW - E0949 NEWBERN CLASSIC - TAUPE 55105	
Bedroom #2	CARPET-SHAW - E0949 NEWBERN CLASSIC - TAUPE 55105	
Bedroom #3	CARPET-SHAW - E0949 NEWBERN CLASSIC - TAUPE 55105	
Bedroom #4	N/A	
Bedroom #5	N/A	
Underpad	Type	Area
	UPGRADE-SPRING GOLD ELITE	SECOND FLOOR

\*\* Refer to Construction Summary

8. Railings and Pickets

Railing Type	V-GROOVE	Colour	Torlys-Grey Varnished Oak TL-U1305
Picket Type	EUROLINE 1	Colour	BLACK
Stringer / Riser	As Per Construction Specifications	Colour	Torlys-Grey Varnished Oak TL-U1305
Treads	As Per Construction Specifications	Colour	Torlys-Grey Varnished Oak TL-U1305
Red Oak Stairs with Semi Gloss Finish		<input checked="" type="radio"/> Yes <input type="radio"/> No	

\*\* Refer to Construction Summary

9. Wall Paint Flat Finish

Main & Upper Hall	22 WARM GREY	Master Bedroom	22 WARM GREY
Living Room	22 WARM GREY	Bedroom #2	22 WARM GREY
Dining Room	22 WARM GREY	Bedroom #3	22 WARM GREY
Kitchen / Breakfast	22 WARM GREY	Bedroom #4	N/A
Family Room	22 WARM GREY	Bedroom #5	N/A
Powder Room	22 WARM GREY	Master Ensuite	22 WARM GREY
Laundry Room	22 WARM GREY	Main Bathroom	22 WARM GREY
Den/Library	N/A		
Trim Paint-Semi Gloss	BIRCH WHITE		

Smooth Ceilings First Floor ☒ Yes ☐ No

\*\* Refer to Construction Summary



Purchasers: Michael Nabil W BASLIOUS &amp; Suzy FAM

Property: Block 344 TH 2

Telephone Res. / Bus: /

Project: Lecco Ridge Developments Inc.

Decor Advisor: Serina Scalamogna

Model and Elevation: Ivy 4 Elev 1

Lock Date: 12-Feb-18

12-Feb-18

Plan #: 20M-1184

## 10. Plaster Mouldings and Medallions

Entrance Vestibule	N/A		Kitchen/Breakfast	N/A	
Main Hall	N/A		Den/Library	N/A	
Living Room	N/A		Lower Landing	N/A	
Dining Room	N/A				
Family Room	N/A				

\*\* Refer to Construction Summary

## 11. Fireplace

Living Room

Purchased ☐ As Per Plan ☐ N/A ☒

Family Room

Purchased ☐ As Per Plan ☐ N/A ☒

Other Room - Specify

Purchased ☐ As Per Plan ☐ N/A ☒

Fireplace Type

Mantle Type

Colour / Stain

Surround

Hearth

\*\* Refer to Construction Summary

## 12. Heating and Air Conditioning

Air Conditioning

NO

Gas Provisions Dryer

NO

Gas Provisions Stove

NO

Gas Provisions Barbecue

YES

Comment

\*\* Refer to Construction Summary

## 13. Electrical

Plugs and Switches

☒ White

DECOR

Hood Fan

STANDARD WHITE

Appliances

Built in Cooktop

☐ Yes ☒ No

Built in Oven

☐ Yes ☒ No

Gas Stove

☐ Yes ☒ No

Microwave

☐ Yes ☒ No

Dishwasher Rough-in

Yes

\*\* Refer to Construction Summary

## 14. General Comments

\*\* Refer to Construction Summary

## Disclaimers and Notes

- Colours of all materials are as close as possible to builder's selection, but not necessarily identical due to variances in manufacturing.
- Any extras listed above are null and void unless accompanied by a separate invoice/amendment. Said invoice must be paid in full.
- The Purchaser agrees that this colour selection is final and that no changes will be permitted, unless required by the Vendor.
- The Purchaser acknowledges reading and accepting document which contains other miscellaneous disclaimers.

Signature: 

Date: Feb 12/18

Signature: 

Date: Feb 12/18

< Electric Slide-in Ranges

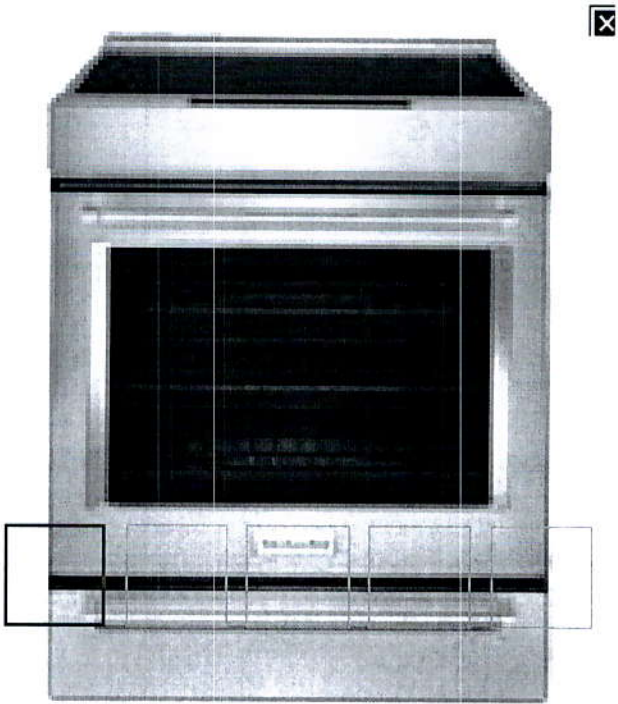

30-Inch 4-Element Induction  
Range with Baking Drawer

★★★★★ 4.4 (321) [Write a review](#)

**Model:** KSIB900ESS

**Colour:** Stainless Steel



MSRP: \$4,199.99

WHERE TO BUY

 [WishList](#)

☐ [Compare](#)

Product Overview

RECEIVED AUG 13 2018



# 30-INCH 4-ELEMENT INDUCTION CONVECTION FRONT CONTROL RANGE WITH BAKING DRAWER

This versatile induction range provides a Baking Drawer that adds more options to the oven. The separate compartment allows you to bake at a different temperature. This range allows you to achieve flawless cooking results thanks to Even-Heat™ True Convection. The unique bow-tie design and convection fan ensure the entire oven is heated to, and stays at, the perfect temperature.

Features

+

Customer Reviews

+

Specifications

—

Dimensions	
DEPTH CLOSED EXCLUDING HANDLES	66.99 cm, 26-3/8 in
DEPTH CLOSED INCLUDING HANDLES	73.34 cm, 28-7/8 in
DEPTH WITH DOOR OPEN 90 DEGREE	123.82 cm, 48-3/4 in
HEIGHT	91.44 cm, 36.0 in
WIDTH	75.88 cm, 29-7/8 in

Configuration and Overview	
FUEL TYPE	Electric Induction
LP CONVERTIBLE	No
RANGE TYPE	Slide-in
SIZE	76.20 cm, 30 in

Appearance	
DOOR TYPE	Metal & Glass
HANDLE MATERIAL	Metal
HANDLE TYPE	Towel Bar

Oven Details	
AUTOMATIC CONVECTION CONVERSION TEMPERATURE ADJUST	Yes
BAKE ELEMENT POWER	3600W
BROILER LOCATION	Top of Oven
CONVECTION ELEMENT POWER	3200

**KitchenAid®**[◀ Wall Mount Hoods and Vents](#)**30" Wall-Mount, 3-Speed Canopy Hood**

4.3 (42)

[Write a review](#)**Model:** KVWB600DSS**Colour:** Stainless Steel**MSRP:** \$1,649.99**WHERE TO BUY** [WishList](#)☐ [Compare](#)

RECEIVED AUG 13 2018

Product Overview

## 30" WALL-MOUNT, 3-SPEED CANOPY HOOD





This 3-speed vent hood has power to effectively vent an output of up to 65K BTUs. Auto speed sensing keeps the vent at the proper fan speed by sensing the amount of heat coming from the cooktop. This 30-inch wall-mount canopy hood has both LED and halogen lights to brighten almost any work area.

Features

+

Customer Reviews

+

Specifications

-

Dimensions

DEPTH	50.01 cm, 19-11/16 in
HEIGHT	62.55 cm, 24-5/8 in
WIDTH	76.20 cm, 30.0 in

Configuration and Overview

HOOD TYPE	Wall Mount
SIZE	76.20 cm, 30 in

Details

NIGHT LIGHT	Yes
NIGHT LIGHT TYPE	Halogen
NUMBER OF NIGHT LIGHT SETTINGS	1
NUMBER OF TASK LIGHT SETTINGS	1
TASK LIGHT TYPE	LED
TASK LIGHTING	Yes

Ventilation System

AUTO FUNCTION	Auto On and Speed Adjust
BLOWER TYPE	Centrifugal
DUCT DIRECTION	Vertical
DUCT OUTLET SIZE	6
DUCT TYPE	Round
FILTERS	Dishwasher-Safe Grease Filters
NUMBER OF SPEEDS	3
SOUND MAX SPEED	65.0
SOUND MAX SPEED SONES	5-2/5

^

**KitchenAid®**



< Freestanding French Door Refrigerators

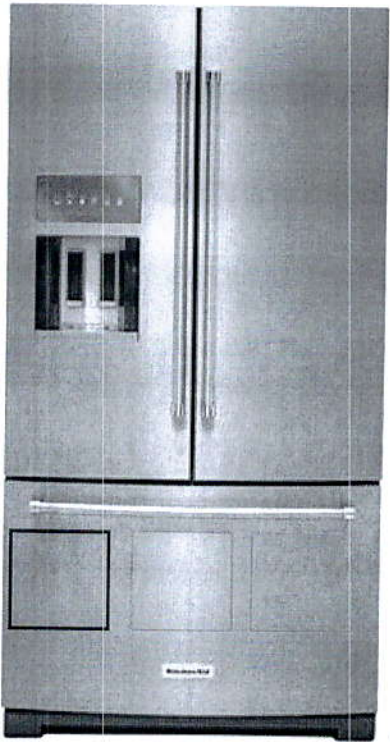

26.8 cu.ft. 36-Inch Width Stand Refrigerator, Exterior Ice/Water Platinum Interior

★★★★☆ 3.9 (374) [Write a review](#)

**Model:** KRFF707ESS

**Colour:** Stainless Steel

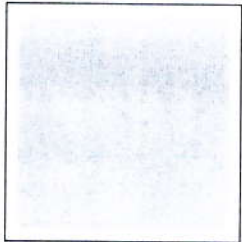

MSRP: \$4,599.99



WHERE TO BUY

♡ WishList

☐ Compare

Product Overview



RECEIVED AUG 13 2018



## Additional Features

### PLATINUM INTERIOR DESIGN

This exclusive colour provides a premium look with silver glossy walls that complement the metallic accents found inside the refrigerator

### 3-TIER FREEZER DRAWER WITH STORAGE DIVIDER

Gives you easy access to frozen items with a three-level drawer, plus a divider in the lower basket to help you keep smaller items readily at hand.

VIEW MORE 

Customer Reviews 

Specifications 

## Dimensions

CABINET WIDTH	90.49 cm, 35-5/8 in
DEPTH	93.03 cm, 36-5/8 in
DEPTH CLOSED EXCLUDING HANDLES	86.36 cm, 34.0 in
DEPTH CLOSED INCLUDING HANDLES	93.03 cm, 36-5/8 in
DEPTH EXCLUDING DOORS	75.88 cm, 29-7/8 in
DEPTH WITH DOOR OPEN 90 DEGREE	124.46 cm, 49.0 in
FREEZER VOLUME	219.89 l, 7.77 cu. ft.
HEIGHT	179.70 cm, 70-3/4 in
HEIGHT TO TOP OF CABINET	174.62 cm, 68-3/4 in
HEIGHT TO TOP OF DOOR HINGE	179.70 cm, 70-3/4 in
REFRIGERATOR VOLUME	538.55 l, 19.03 cu. ft.
TOTAL VOLUME	758.44 l, 26.8 cu. ft.
WIDTH	90.49 cm, 35-5/8 in

## Configuration and Overview

ADVANCE FOAM INSULATION	99.9% lower Global Warming Potential and Better Energy Performance
COUNTER DEPTH	No
NUMBER OF DOORS	3



BLK 34A TH 2 Lecco

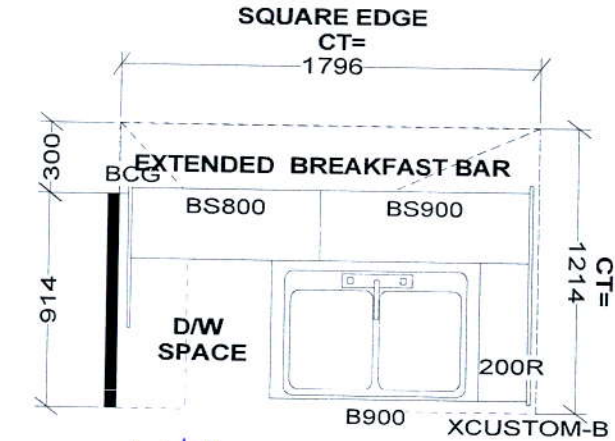

\*Light Valance.  
\*upgrade hardware

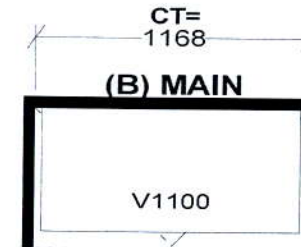
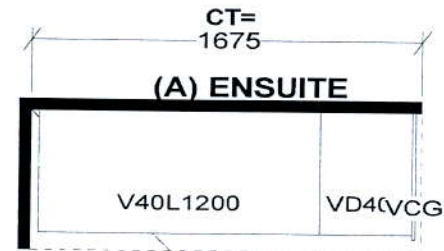
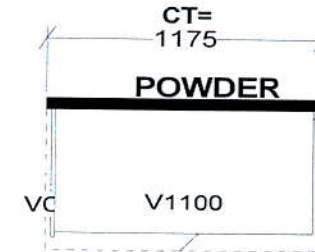
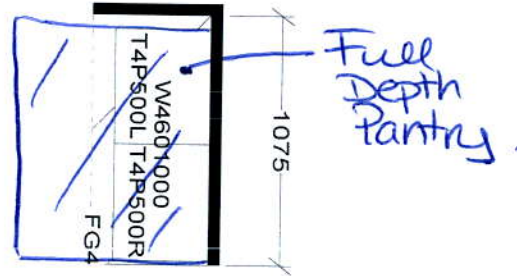
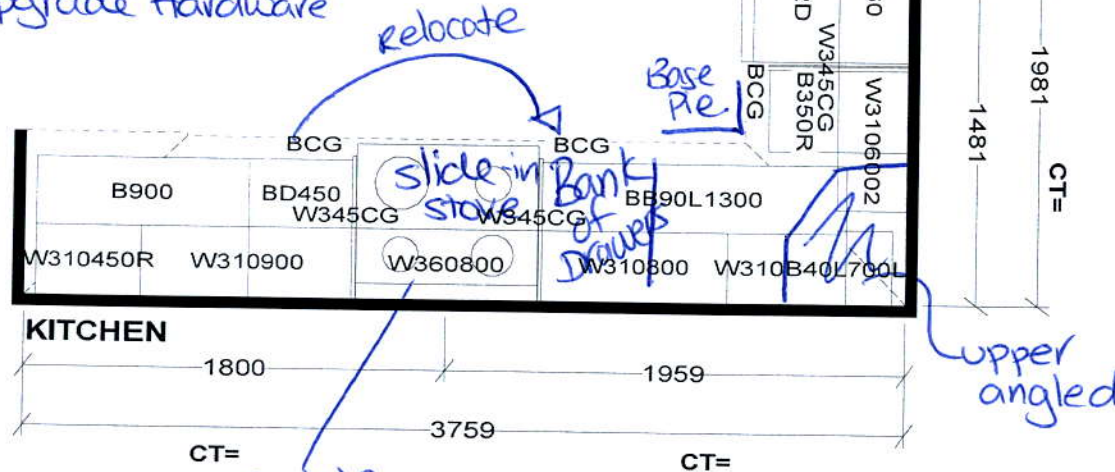

**Selba Industries**

**STANDARD FEATURES:**  
9' CEILINGS WITH D/C BOX  
1040MM HIGH UPPER CABINETS  
DISHWASHER SPACE  
DUMMY DOORS ON EXPOSED BACKS  
LAMINATE KITCHEN & VANITY COUNTERTOPS

This drawing is the intellectual property of SELBA INDUSTRIES INC. and is an original design which must not be released or copied unless applicable fee has been paid or job order placed.



**JOB NUMBER:**  
**BUILDER:** GREENPARK HOMES  
**SITE NAME:** LECCO RIDGE, Milton  
**MODEL:** IVY 4X ELEV 1, 1A, 2, 3  
**LOT #:**  
**DESIGNER:** KS  
**DATE:** FEB 13 17

SF M.B



IVY 4 1,846 SQ.FT.

AVAILABLE IN BLOCK: 323, 326, 327, 328, 330, 331,  
335, 336, 337, 340, 341, 345, 346, 348 & 349

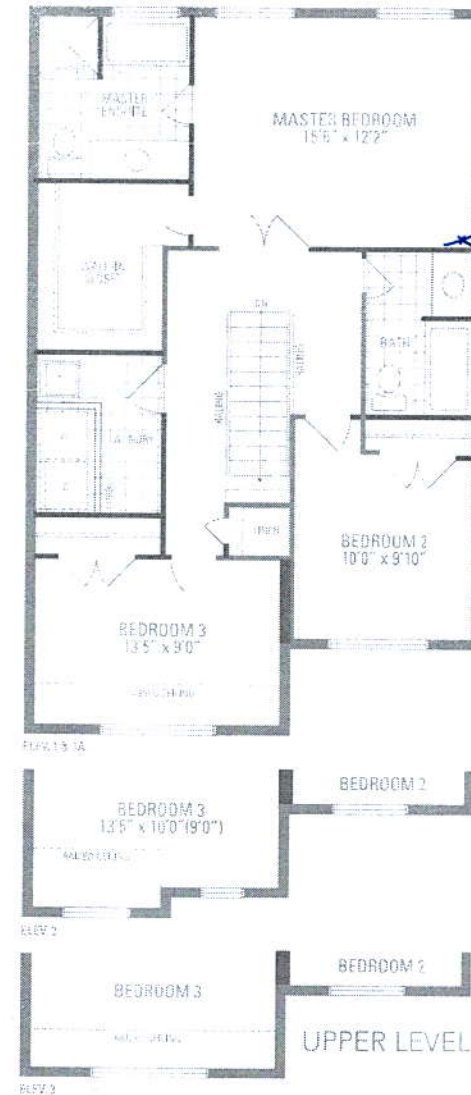
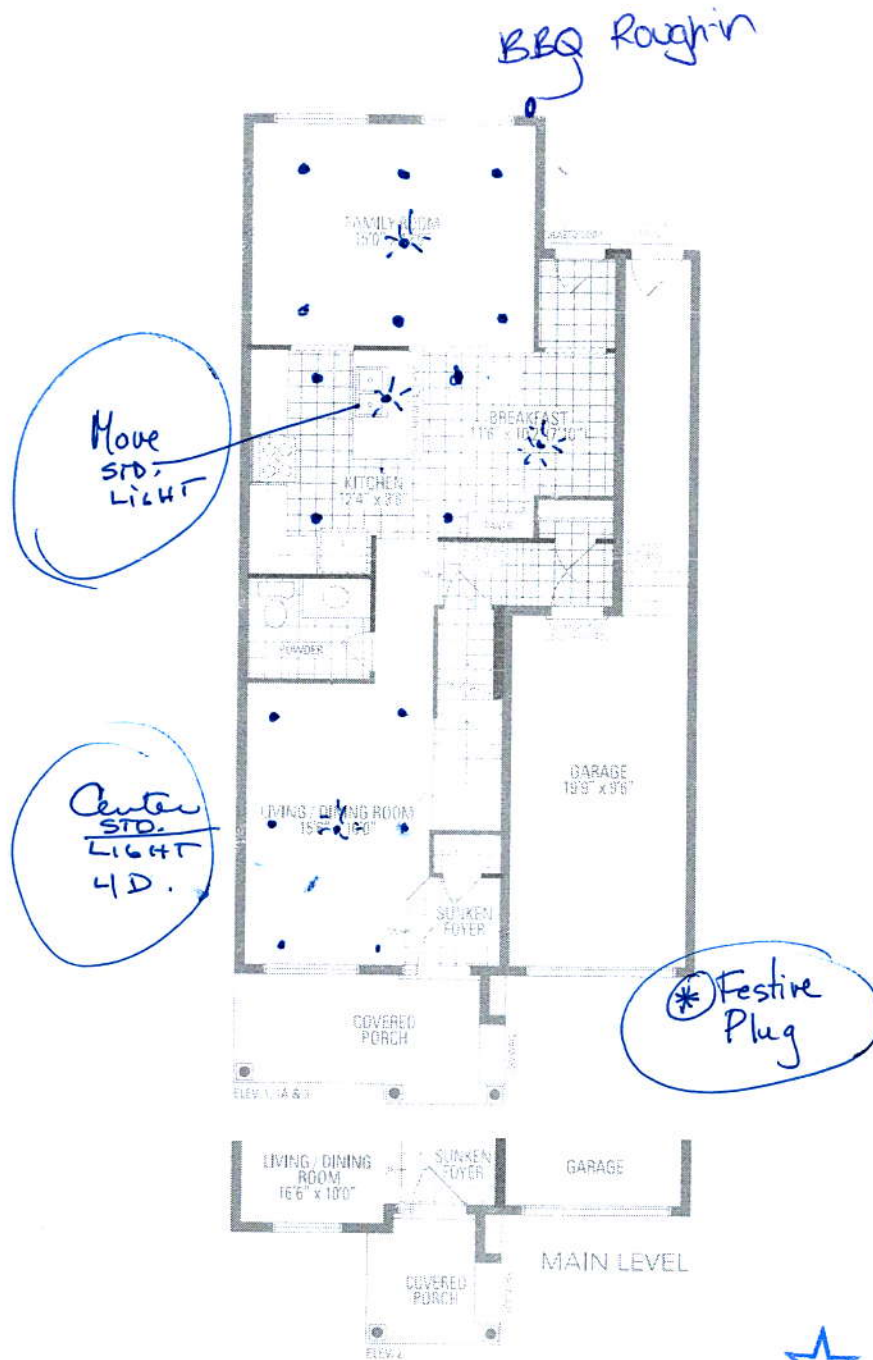
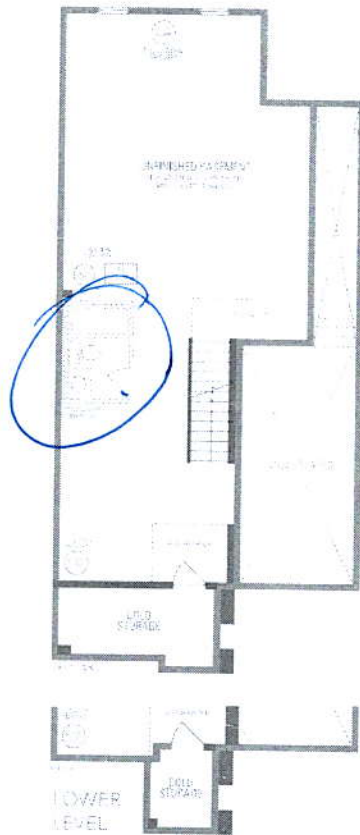

plug for future  
TV. 5' from  
Floor.

\* Festive Plug



Suzette

ما قبل تل و ربع اسالیس

Feb. 12/2018

Arxiv:1608.03982v1 [math.CO] 16 Aug 2016