



CONSTRUCTION SUMMARY

Sharon Village 2 - Secondo Vales Estates Inc.

PURCHASERS: Catherine Yuen-Mun KONG and Ying-Lai Roger LAM

TEL: RES.: 647-822-7882

LOT / PHASE Block 52 TH 2 / 2	REG. PLAN # 65M-4626	HOUSE TYPE Holland 3A Elev 2		
---	--------------------------------	--	--	--

CABINETRY

1 - KITCHEN LIGHT VALANCE 25Oct18 Note:	
--	--

CABINETRY ACCESSORIES

1 - KITCHEN CABINETRY UPPER - FULL DEPTH ABOVE FRIDGE - WITH GABLES - 600MM - PRICE IS EACH - STANDARD 25Oct18 Note:	
---	--

ELECTRICAL

1 - LIGHT AND SWITCH - NO FIXTURE INCLUDED - LIVING ROOM 25Oct18 Note:	
---	--

HARDWOOD FLOORING

1 - UPGRADE TO LAMINATE IN UPPER HALL 25Oct18 Note:	
--	--

PLUMBING

1 - WASHROOM - 3 PIECE ROUGH-IN IN BASEMENT 17Jul18 Note:	
--	--

PROMOTIONAL

1 - LESS CREDIT FROM PURCHASER EXTRA SHEET IN OFFER 25Oct18 Note:	
1 - PARTIAL REDEMPTION OF PROMOTIONAL PACKAGE \$640.00 BALANCE (\$4,360.00) FORWARD TO BE USED AT A LATER DATE. ORIGINAL PROMOTIONAL PACKAGE OF \$5,000.00 AS PER SCHEDULE PE. 17Jul18 Note:	

STAIRS AND RAILINGS

1 - STAINED HANDRAIL, TREADS, RISERS AND STRINGER EXCLUDING PICKETS (FOR IRON PICKETS) - STANDARD STAIRCASE - PRICE IS PER SET 25Oct18 Note:	
1 - EUROLINE 1 BLACK PICKETS 25Oct18 Note:	

EXTRAS AS PER OFFER

Five (5) White Appliances as per PE Appliances Worksheet Note:	
(5) The Vendor agrees that notwithstanding any other term or provision in this Agreement included in the Purchase Price and in addition to those items detailed in Schedule GP to the Agreement of Purchase and Sale, the Purchaser is entitled to a credit of Worksheet Note:	
The Purchaser acknowledges that the Purchase Price is inclusive of all credits and promotional packages available at the time of purchase. Worksheet Note:	

This Document is Extremely Time Sensitive - Printed 25 Oct 18 at 15:25

RECEIVED OCT 31 2018

Purchasers: Catherine Yuen-Mun KONG & Ying-Lai Roger LAI **Property:** Block 52 TH 2
Telephone Res. / Bus: (647) 822-7882 / **Project:** Secondo Vales Estates Inc.
Decor Advisor: Natalie Mancuso **Model and Elevation:** Holland 3A Elev 2
Lock Date: 25-Oct-18 25-Oct-18 **Plan #:** 65M-4626

Layout Changes: Yes No **Sketch Attached:** Yes No **Exterior Colour Scheme:**

1. Cabinetry

	Style and Colour	Hardware
Kitchen / Breakfast	CONTINENTAL 814 DARK CHOCOALTE	2002
Laundry Room	N/A	N/A
Powder Room	CONTINENTAL 814 DARK CHOCOALTE	2002
Master Ensuite Bathroom	CONTINENTAL 823 DRIFTWOOD	2002
Main Bathroom	CONTINENTAL 823 DRIFTWOOD	2002

Appliances: **Built In Appliances** Yes No **Slide In Stove** Yes No
Dishwasher Cabinet Closed Open **41" Upper Cabinets** Yes No Please NOTE: Standard Cabinet Height is 30"
Stove Opening NOTE: If not specified, opening will be set to builder's standard opening of approximately 30" width
Fridge Opening NOTE: If not specified, opening will be set to builder's standard opening of approximately 37" width x 74" height

** Refer to Construction Summary

2. Counters

	Counter	Edge
Kitchen / Breakfast	LAMINATE-CALCUTTA MARBLE 4925K-07	
Laundry Room	N/A	
Powder Room	LAMINATE-CARRARA BIANCO 6696-46	
Master Ensuite Bathroom	LAMINATE-CARRARA BIANCO 6696-46	
Main Bathroom	LAMINATE-CARRARA BIANCO 6696-46	

** Refer to Construction Summary

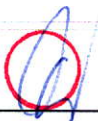
Initials: 

Purchasers: Catherine Yuen-Mun KONG & Ying-Lai Roger LAI **Property:** Block 52 TH 2
Telephone Res. / Bus: (647) 822-7882 / **Project:** Secondo Vales Estates Inc.
Decor Advisor: Natalie Mancuso **Model and Elevation:** Holland 3A Elev 2
Lock Date: 25-Oct-18 25-Oct-18 **Plan #:** 65M-4626

3. Ceramic Flooring

		At a 45 Threshold-If App.	
Entrance Vestibule	TILE- BEACHES LIGHT GREY 13X13	<input type="checkbox"/>	METAL STRIP THROUGHOUT
Main Hall	N/A	<input type="checkbox"/>	
Kitchen / Breakfast	TILE- BEACHES LIGHT GREY 13X13	<input type="checkbox"/>	
Laundry Room	N/A	<input type="checkbox"/>	
Powder Room	TILE- BEACHES LIGHT GREY 13X13	<input type="checkbox"/>	
Master Ensuite Bathroom	TILE- RAINBOW WHITE 13X13	<input type="checkbox"/>	
Main Bathroom	TILE- RAINBOW LIGHT GREY 13X13	<input type="checkbox"/>	
		<input type="checkbox"/>	
		<input type="checkbox"/>	
		<input type="checkbox"/>	

** Refer to Construction Summary

4. Ceramic Wall Tile

Master Ensuite Bathroom	Selection	Describe
Tub Deck Wall		
Tub Deck		
Tub Deck Skirt		
Shower Stall	TILE- GOLF GRIGIO SCURO 8X10	
Bathtub Enclosure Walls		
Main Bathroom	TILE- GOLF GRIGIO 8X10	
Kitchen Backsplash		

** Refer to Construction Summary - STANDARD GROUT THROUGHOUT UNLESS SPECIFIED

5. Plumbing Fixtures

All Bathrooms **White**

Whirlpool Yes No

Dishwasher Rough-In Yes No
Waterline for Fridge Yes No

** Refer to Construction Summary

6. Trim Carpentry

Interior Doors	CARRARA-SMOOTH
Interior Trim	2 3/4" CASING WITH 4 1/4" BASEBOARD - COLONIAL
Door Handles	As Per Construction Specifications
Exterior Front Door Handle	As Per Construction Specifications

** Refer to Construction Summary

Initials:  _____

Purchasers: Catherine Yuen-Mun KONG & Ying-Lai Roger LAI **Property:** Block 52 TH 2
Telephone Res. / Bus: (647) 822-7882 / **Project:** Secondo Vales Estates Inc.
Decor Advisor: Natalie Mancuso **Model and Elevation:** Holland 3A Elev 2
Lock Date: 25-Oct-18 25-Oct-18 **Plan #:** 65M-4626

7. Outer Flooring

Main Hall	LAMINATE-PARK LANE - HERITAGE OAK TL-U1386	
Living Room	LAMINATE-PARK LANE - HERITAGE OAK TL-U1386	
Dining Room	LAMINATE-PARK LANE - HERITAGE OAK TL-U1386	
Family Room	LAMINATE-PARK LANE - HERITAGE OAK TL-U1386	
Den / Library / Study		
Basement Landing(If Applies)		
Lower Landing (If Applies)	TILE- BEACHES LIGHT GREY 13X13	
Upper Landing	LAMINATE-PARK LANE - HERITAGE OAK TL-U1386	
Upper Hall	LAMINATE-PARK LANE - HERITAGE OAK TL-U1386	
Master Bedroom	CARPET-BEAULIEU - A4447 WEBSTER SDN - PEARL GREY 84195	
Bedroom #2	CARPET-BEAULIEU - A4447 WEBSTER SDN - PEARL GREY 84195	
Bedroom #3	CARPET-BEAULIEU - A4447 WEBSTER SDN - PEARL GREY 84195	
Bedroom #4		
Bedroom #5		
Underpad	Type	Area
	STANDARD	

** Refer to Construction Summary

8. Railings and Pickets

Railing Type	AS PER CONSTRUCTION SPECIFICATIONS	Colour	TORLYS- HERITAGE OAK
Picket Type	EUROLINE 1	Colour	BLACK
Stringer / Riser	AS PER CONSTRUCTION SPECIFICATIO	Colour	TORLYS- HERITAGE OAK
Treads	AS PER CONSTRUCTION SPECIFICATIO	Colour	TORLYS- HERITAGE OAK
Red Oak Stairs with Semi Gloss Finish		<input checked="" type="radio"/> Yes <input type="radio"/> No	

** Refer to Construction Summary

9. Wall Paint Flat Finish

Main & Upper Hall	22 WARM GREY	Master Bedroom	22 WARM GREY
Living Room	22 WARM GREY	Bedroom #2	22 WARM GREY
Dining Room	22 WARM GREY	Bedroom #3	22 WARM GREY
Kitchen / Breakfast	22 WARM GREY	Bedroom #4	
Family Room	22 WARM GREY	Bedroom #5	
Powder Room	22 WARM GREY	Master Ensuite	22 WARM GREY
Laundry Room		Main Bathroom	22 WARM GREY
Den/Library			
Trim Paint-Semi Gloss	BIRCH WHITE		

Smooth Ceilings First Floor Yes No

** Refer to Construction Summary

Initials: 

Purchasers: Catherine Yuen-Mun KONG & Ying-Lai Roger LAI **Property:** Block 52 TH 2
Telephone Res. / Bus: (647) 822-7882 / **Project:** Secondo Vales Estates Inc.
Decor Advisor: Natalie Mancuso **Model and Elevation:** Holland 3A Elev 2
Lock Date: 25-Oct-18 25-Oct-18 **Plan #:** 65M-4626

10. Plaster Mouldings and Medallions

Entrance Vestibule			Kitchen/Breakfast		
Main Hall			Den/Library		
Living Room			Lower Landing		
Dining Room					
Family Room					

** Refer to Construction Summary

11. Fireplace

	Living Room			Family Room			Other Room - Specify		
	Purchased	As Per Plan	N/A	Purchased	As Per Plan	N/A	Purchased	As Per Plan	N/A
Fireplace Type	<input type="radio"/>	<input type="radio"/>	<input checked="" type="radio"/>	<input type="radio"/>	<input type="radio"/>	<input checked="" type="radio"/>	<input type="radio"/>	<input type="radio"/>	<input checked="" type="radio"/>
Mantle Type									
Colour / Stain									
Surround									
Hearth									

** Refer to Construction Summary

12. Heating and Air Conditioning

Air Conditioning	NO	Gas Provisions Stove	NO
Gas Provisions Dryer	NO	Gas Provisions Barbecue	NO
Comment			

** Refer to Construction Summary

13. Electrical

Plugs and Switches	<input checked="" type="radio"/> White	DECOR	Above Kitchen Cabinet Light	<input type="radio"/> Yes <input checked="" type="radio"/> No
Hood Fan	STANDARD WHITE		Below Kitchen Cabinet Light	<input type="radio"/> Yes <input checked="" type="radio"/> No
Appliances	Built in Cooktop	Built in Oven	Gas Stove	Microwave
	<input type="radio"/> Yes <input checked="" type="radio"/> No	<input type="radio"/> Yes <input checked="" type="radio"/> No	<input type="radio"/> Yes <input checked="" type="radio"/> No	<input type="radio"/> Yes <input checked="" type="radio"/> No
Dishwasher Rough-in	Yes			

** Refer to Construction Summary

14. General Comments

** Refer to Construction Summary

Disclaimers and Notes

- Colours of all materials are as close as possible to builder's selection, but not necessarily identical due to variances in manufacturing.
- Any extras listed above are null and void unless accompanied by a separate invoice/amendment. Said invoice must be paid in full.
- The Purchaser agrees that this colour selection is final and that no changes will be permitted, unless required by the Vendor.
- The Purchaser acknowledges reading and accepting document which contains other miscellaneous disclaimers.

Signature:  Date: Oct 25, 2018 Signature: _____ Date: _____

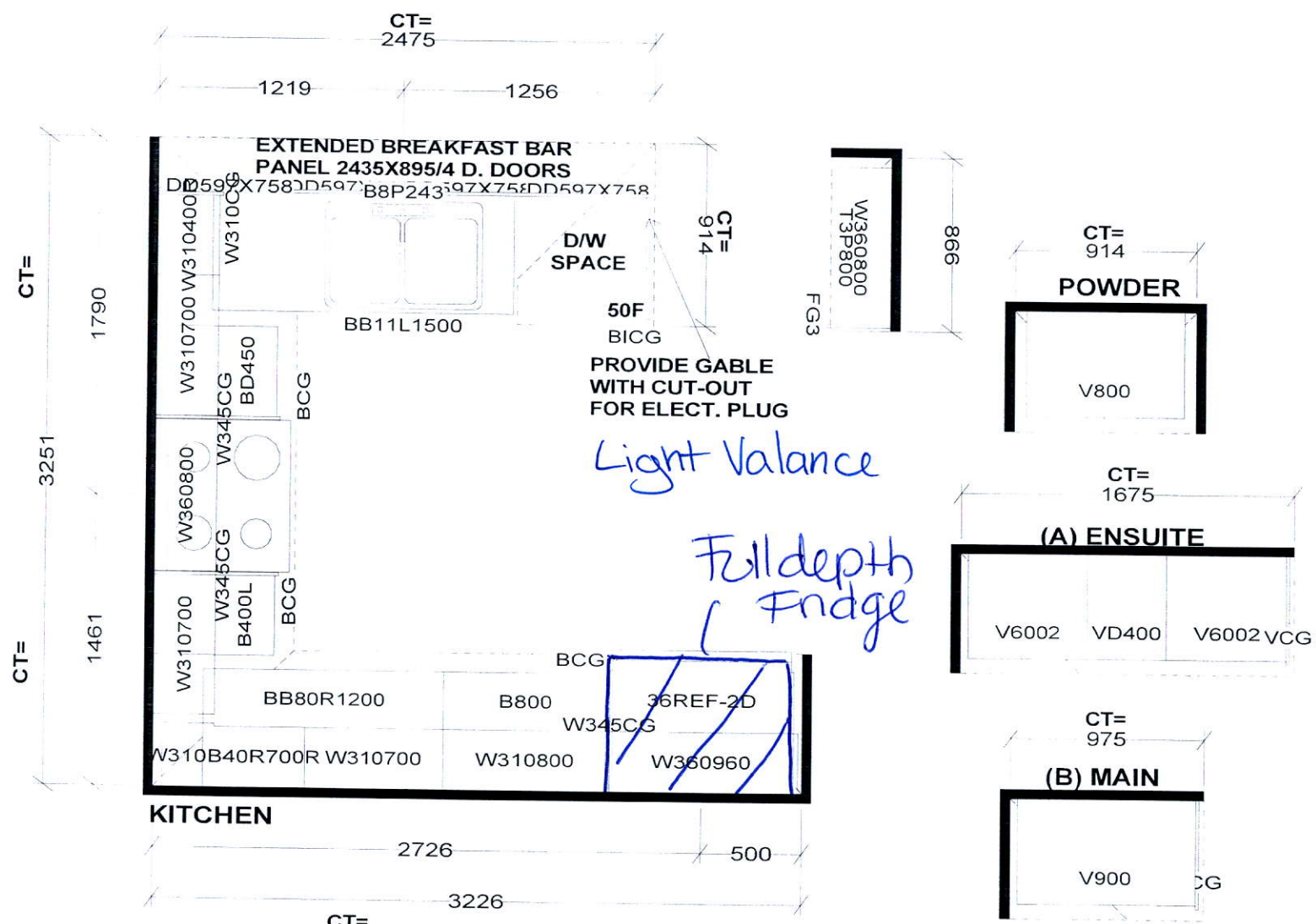

Selba Industries

W W D T H W H G H T W C N T F L H G H T D W Y H S T C E N T 2 X 4 V E N T B O X C O V E R

STANDARD FEATURES:

1040MM HIGH UPPER CABINETS
 LAMINATE KITCHEN & VANITY TOPS
 DISHWASHER SPACE
 DUMMY DOORS ON EXPOSED BACKS

This drawing is the intellectual property of SELBA INDUSTRIES INC. and is an original design which must not be released or copied unless applicable fee has been paid or job order placed.



JOB NUMBER:
 BUILDER: GREENPARK
 SITE NAME: SECONDO VALES
 MODEL: HOLLAND 3AX ELEV 1,1A,2
 LOT #:
 DESIGNER: KS
 DATE: MAR 22 18

TRD BLK 52

HOLLAND 3A | 1,826 SQ.FT.

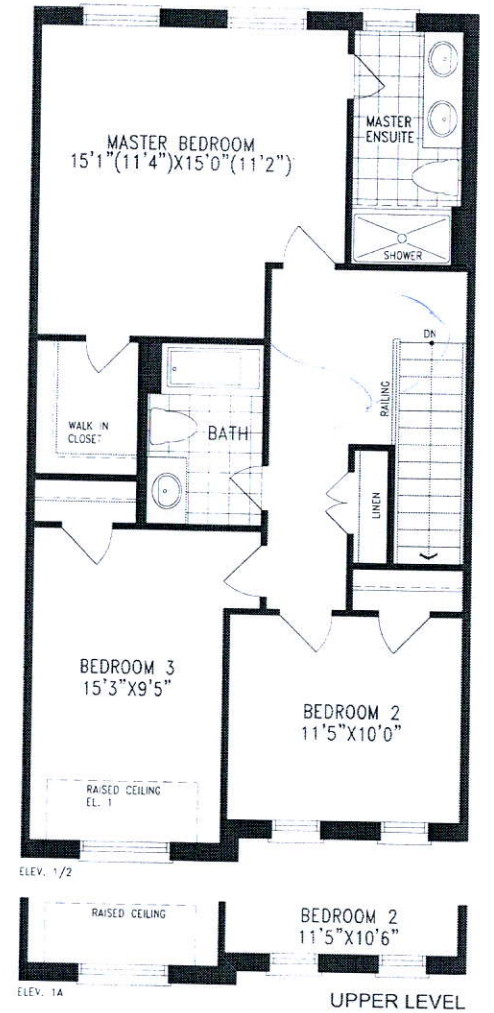
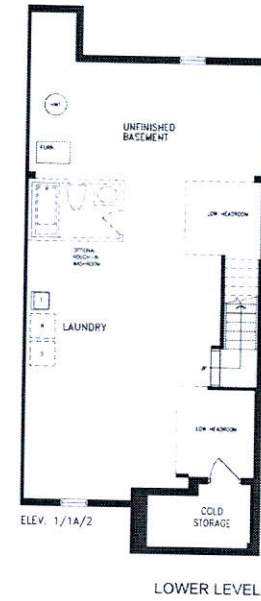
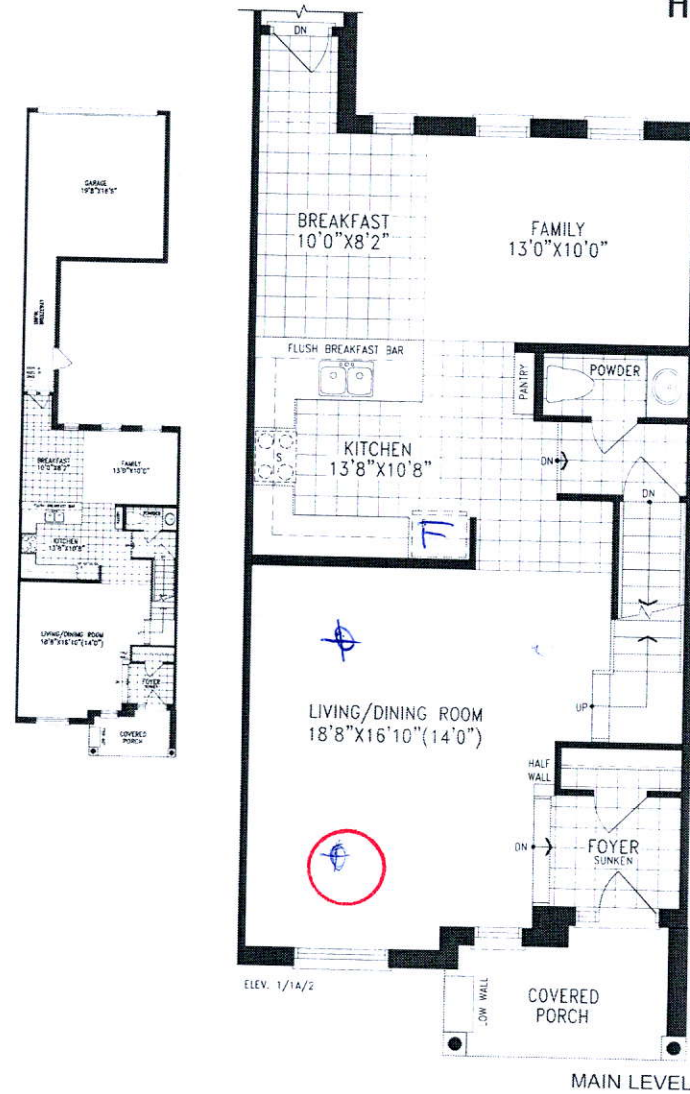

Orientation of home may be reversed and purchaser agrees to accept the same. Steps and porches may vary at any exterior entrance ways due to grading variations. Actual usable floor space may vary from the stated floor areas. All renderings are artist's concept. Dimensions, specifications and architectural detailing subject to modifications. Final time and adjoining model types may vary due to timing. E. & O. E. May 2018