

DISTANCES SHOWN ON THIS PLAN ARE IN METRES AND CAN BE CONVERTED TO FEET BY DIVIDING BY 0.3048.

**THIS PLAN IS NOT VALID
UNLESS IT IS AN EMBOSSED
ORIGINAL COPY
ISSUED BY THE SURVEYOR**
In accordance with
Regulation 1026, Section 29(3)

© RADY-PENTEK & EDWARD SURVEYING LTD., O.L.S. 2018.

T. SINGH
ONTARIO LAND SURVEYOR

□	DENOTES	MONUMENT SET
■	DENOTES	MONUMENT FOUND
IB	DENOTES	IRON BAR
SSIB	DENOTES	SHORT STANDARD IRON BAR
D.U.C.	DENOTES	DWELLING UNDER CONSTRUCTION
P.I.N.	DENOTES	PROPERTY IDENTIFIER NUMBER
PL	DENOTES	PLAN 62M-1238
P	DENOTES	PORCH
T.O.W.	DENOTES	TOP OF WALL ELEVATION
NW	DENOTES	NORTHWEST

ALL FOUND MONUMENTS BY J. D. BARNES LIMITED, O.L.S.

ALL TIES TO CONCRETE FOUNDATIONS

BEARINGS ARE GRID AND ARE REFERRED TO THE NORTHWESTERLY LIMIT OF HUMPHREY STREET AS SHOWN ON PLAN 62M-1238 HAVING A BEARING OF N44°36'20"E.

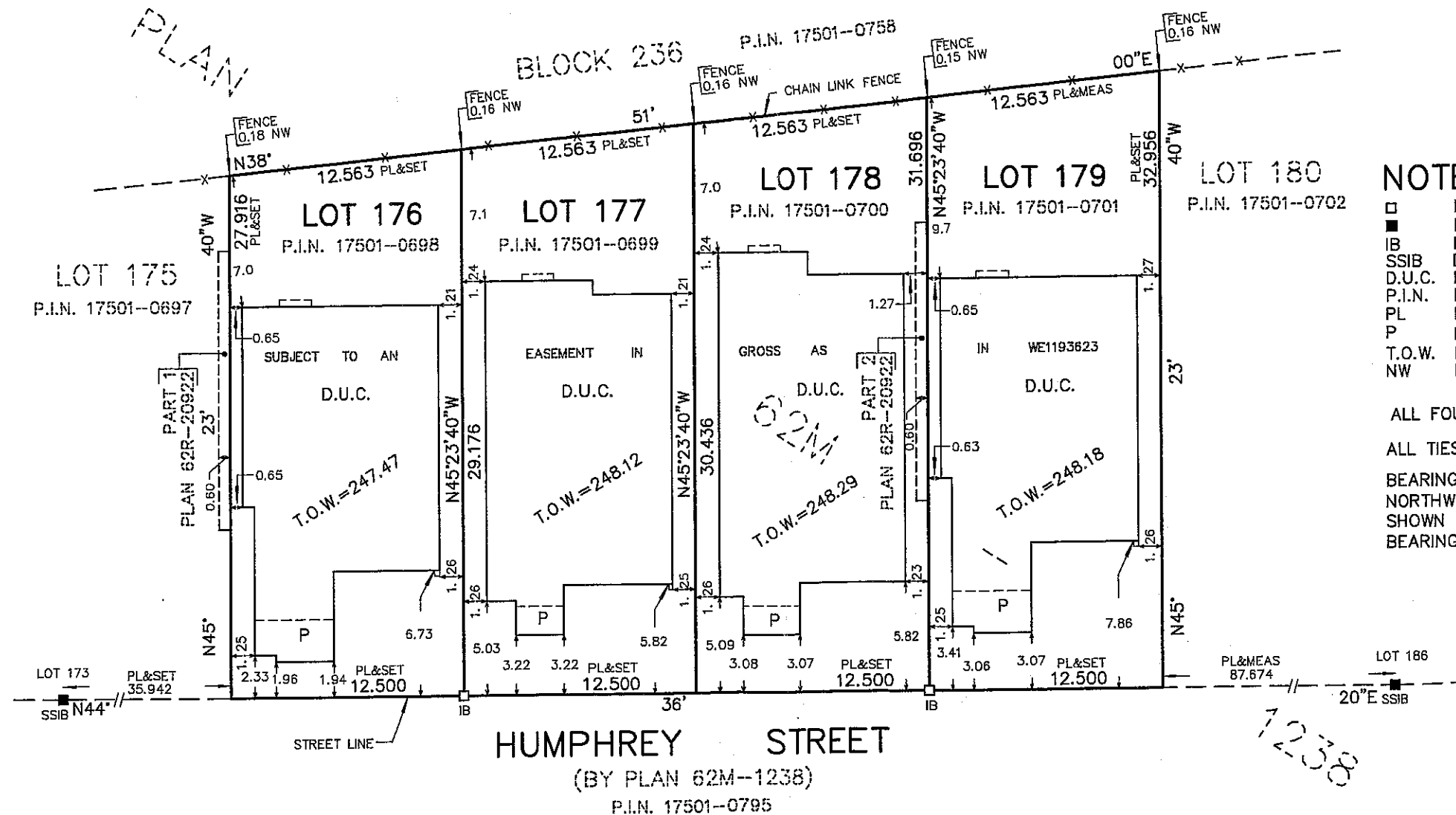

Free

ONTARIO LAND SURVEYORS
643 Chrislea Road, Suite 7, Woodbridge, Ontario, L4L 8A3
Tel. (416)635-5000 Fax (416)635-5001
Tel. (905)264-0881 Fax (905)264-2099
Website: www.r-pe.ca
DRAWN: V.H. CHECKED: G.Y./T.S.
CAD FILE No. 1238(18-067)-176 JOB No. 18-067

18-067 *62M-1238 L176-179*