

CONSTRUCTION SUMMARY

Mayfield Village 2 (G) - Minnisale Homes Corp.

PURCHASERS: Mihirbhai Shantilal PATEL and Bindiya Mihirbhai PATEL

TEL: RES.: 647-835-4754

LOT / PHASE 17 / 2	REG. PLAN # 43M-2060	HOUSE TYPE Millwood 2 Elev 1		
-----------------------	-------------------------	---------------------------------	--	--

CABINETRY

1 - KITCHEN - DELETE CABINETS ABOVE STOVE - VENDOR WILL SUPPLY 6 INCH VENT AS PER CONSTRUCTION SPECIFICATIONS AND VENT MAY NOT BE IN THE APPROPRIATE LOCATION FOR INSTALLATION OF PURCHASER SUPPLIED VENT - PURCHASER TO SUPPLY OWN FAN AFTER CLOSING (TEMP. FAN MA 31Jan19 Note:	
--	--

CABINETRY ACCESSORIES

1 - KITCHEN CABINETRY UPPER - MICROWAVE SHELF STANDARD - 700MM WIDE - STANDARD 31Jan19 Note:	
1 - KITCHEN CABINETRY UPPER - FULL DEPTH ABOVE FRIDGE - WITH GABLES - 600MM - PRICE IS EACH - STANDARD 31Jan19 Note:	
1 - KITCHEN CABINETRY UPPER - ANGLED CORNER CABINET - FITS TALL UPPER CABINETS - PER UNIT - STANDARD 31Jan19 Note:	
1 - KITCHEN CABINETRY BASE - PIE CUT CORNER CABINET - BASE CABINETRY - STANDARD 31Jan19 Note:	
1 - KITCHEN CABINETRY BASE - POT/PAN DRAWERS (CABINET) - STANDARD 31Jan19 Note:	
2 - KITCHEN CABINETRY BASE - TOP DRAWER DOUBLE - PRICE IS PER DRAWER - STANDARD 31Jan19 Note: INSTALL ON ONE SIDE OF ISLAND ONLY - SEE SKETCH	
1 - KITCHEN CABINETRY UPPER - UPPER CABINETS - FITS TALL UPPER CABINETS - PRICE IS PER FOOT - STANDARD 26Jul18 Note:	
1 - KITCHEN CABINETRY BASE - BASE AND STANDARD COUNTER - PRICE IS PER FOOT - STANDARD 26Jul18 Note: ADDITION BASE CABINETRY TO ACCOMMODATE RELOCATION OF SINK AND DISHWASHER	
1 - KITCHEN - RELOCATE PANTRY AS PER SKETCH 26Jul18 Note:	

CERAMIC TILE

1 - TILE - UPGRADE 1 FLOOR TILE - - SIDE ENTRANCE 31Jan19 Note:	
1 - TILE - UPGRADE 1 FLOOR TILE - - POWDER ROOM 31Jan19 Note:	
1 - TILE - UPGRADE 1 FLOOR TILE - - KITCHEN 31Jan19 Note:	
1 - TILE - UPGRADE 1 FLOOR TILE - - FOYER 31Jan19 Note:	

CONSTRUCTION

1 - KITCHEN - SHIFT WINDOW AND REDUCE SIZE AS PER SKETCH 26Jul18 Note:	
1 - ENLARGE OPENING BETWEEN KITCHEN AND FAMILY ROOM AS PER SKETCH 26Jul18 Note:	
1 - SMOOTH CEILINGS ON FIRST FLOOR ONLY 26Jul18 Note:	
1 - ADD NEW ENLARGE BASEMENT WINDOW (MAY REQUIRE WINDOW WELL) - WINDOW IS 30 INCHES X 24 INCHES 26Jul18 Note:	

RECEIVED FEB 01 2019

CONSTRUCTION SUMMARY

Mayfield Village 2 (G) - Minnisale Homes Corp.

PURCHASERS: Mihirbhai Shantilal PATEL and Bindiya Mihirbhai PATEL

TEL: RES.: 647-835-4754

LOT / PHASE	REG. PLAN #	HOUSE TYPE		
17 / 2	43M-2060	Millwood 2 Elev 1		

3 - ENLARGE BASEMENT WINDOWS (MAY REQUIRE WINDOW WELLS) - WINDOW IS 30 INCHES X 24 INCHES
26Jul18 Note:

ELECTRICAL

1 - PLUG - ELECTRICAL PLUG - FOR MICROWAVE SHELF

31Jan19 Note:

1 - RELOCATE STANDARD KITCHEN LIGHT TO BE CENTERED OVER ISLAND
26Jul18 Note:

1 - PLUG - ELECTRICAL PLUG - ADD TO ISLAND

26Jul18 Note:

1 - PLUG - ELECTRICAL PLUG - TO BE INSTALLED OVER FIREPLACE

26Jul18 Note:

1 - LIGHT AND SWITCH - NO FIXTURE INCLUDED - LIVING ROOM

26Jul18 Note:

1 - 200 AMP ELECTRICAL SERVICE

26Jul18 Note:

1 - ROUGH-IN FOR LAUNDRY TO BASEMENT - ELECTRICAL, PLUMBING AND VENT ROUGH-INS

26Jul18 Note:

FIREPLACE AND ACCESSORIES

1 - GAS LINE ROUGH-IN FOR BARBECUE - FIRST FLOOR

26Jul18 Note:

1 - GAS LINE ROUGH-IN FOR STOVE (INCLUDES ELECTRICAL OUTLET) - FIRST FLOOR

26Jul18 Note:

HARDWOOD FLOORING

1 - HARDWOOD - GROUP A SERIES 5 INCH - IN LIEU OF 2 1/4 INCH NATURAL RED OAK - - FIRST FLOOR COMPLETE

31Jan19 Note:

PLUMBING

1 - TOE TESTER - ADD TOE TESTER TO SHOWER

31Jan19 Note: MASTER ENSUITE BATHROOM - SHOWER STALL

1 - KITCHEN - RELOCATE SINK AND DISHWASHER AS PER SKETCH

26Jul18 Note:

1 - WATER LINE FOR FRIDGE - ROUGH-IN ONLY

26Jul18 Note:

PROMOTIONAL

1 - LESS BALANCE OF CREDIT FROM PURCHASER EXTRA SHEET IN OFFER

31Jan19 Note:

1 - PARTIAL REDEMPTION OF PROMOTIONAL PACKAGE \$\$\$\$\$\$ BALANCE FORWARD TO BE USED AT A LATER DATE.
ORIGINAL PROMOTIONAL PACKAGE OF \$\$\$\$\$\$ AS PER SCHEDULE PE DATED MMMDDYYYY.

26Jul18 Note: new promo balance \$6,280.00

STAIRS AND RAILINGS

1 - STAIRCASE - V GROOVE HANDRAIL

31Jan19 Note:

CONSTRUCTION SUMMARY

Mayfield Village 2 (G) - Minnisale Homes Corp.

PURCHASERS: Mihirbhai Shantilal PATEL and Bindiya Mihirbhai PATEL

TEL: RES.: 647-835-4754

LOT / PHASE	REG. PLAN #	HOUSE TYPE		
17 / 2	43M-2060	Millwood 2 Elev 1		
1 - STAIRCASE - EUROLINE 1 IRON PICKETS - BLACK 31Jan19 Note:				
1 - STAINED STAIRS, RAILING AND PICKETS - STANDARD STAIRCASE - PRICE IS PER SET 31Jan19 Note:				

EXTRAS AS PER OFFER

(20) The Vendor agrees that notwithstanding any other term or provision in this Agreement included in the Purchase Price and in addition to those items detailed in Schedule GP to the Agreement of Purchase and Sale, the Purchaser is entitled to a credit o Worksheet Note:	
The Purchaser acknowledges that the Purchase Price is inclusive of all credits and promotional packages available at the time of purchase. Worksheet Note:	

This Document is Extremely Time Sensitive - Printed 31 Jan 19 at 15:58

Purchasers: Mihirbhai Shantilal PATEL & Bindiya Mihirbhai PA

Telephone Res. / Bus: (647) 835-4754 /

Decor Advisor: Candace Forza

Lock Date: 31-Jan-19

Property: 17

Project: Minnisale Homes Corp.

Model and Elevation: Millwood 2 Elev 1

Plan #: 43M-2060

Layout Changes: ☐ Yes ☒ No

Sketch Attached: ☒ Yes ☐ No

Exterior Colour Scheme:

1. Cabinetry

	Style and Colour	Hardware
Kitchen / Breakfast	MONACO W823XZ4	2002
Laundry Room	ELISSE	Standard
Powder Room	MONACO W821XZ4	2002
Master Ensuite Bathroom	CONTINENTAL W823XZ4	2002
Ensuite Bath - Bedroom 2	SABRA CAROB 1045	2002
Ensuite Bath - Bedroom 3/4	CONTINENTAL W814XZ4	1001
	N/A	N/A
	N/A	N/A
	N/A	N/A
	N/A	N/A

Appliances:

Dishwasher Cabinet

Stove Opening

Fridge Opening

Built In Appliances ☐ Yes ☒ No

☐ Closed ☒ Open

41" Upper Cabinets ☒ Yes ☐ No

Slide In Stove ☐ Yes ☒ No

NOTE: If not specified, opening will be set to builder's standard opening of approximately 30" width

NOTE: If not specified, opening will be set to builder's standard opening of approximately 37" width x 74" height

Please NOTE: Standard Cabinet Height is 30"

** Refer to Construction Summary

2. Counters

	Counter	Edge
Kitchen / Breakfast	LAMINATE-ARGENTO ROMANO 6697-46	
Laundry Room	N/A	
Powder Room	LAMINATE-ELEMENTAL CONCRETE 8830-58	
Master Ensuite Bathroom	LAMINATE-CARRARA BIANCO 6696-46	
Ensuite Bath - Bedroom 2	LAMINATE-WHITE JUPARANA 4931-52	
Ensuite Bath - Bedroom 3/4	LAMINATE-CALCUTTA MARBLE 4925K-07	
	N/A	
	N/A	
	N/A	

** Refer to Construction Summary

Initials:

mf

BP

Purchasers: Mihirbhai Shantilal PATEL & Bindiya Mihirbhai PA

Telephone Res. / Bus: (647) 835-4754 /

Decor Advisor: Candace Forza

Lock Date: 31-Jan-19

Property: 17

Project: Minnisale Homes Corp.

Model and Elevation: Millwood 2 Elev 1

Plan #: 43M-2060

3. Ceramic Flooring

Entrance Vestibule	TILE-FM45GL001S GLOSSY WHITE-18X18	<input type="checkbox"/>	At a 45 Threshold-If App.
Main Hall	STRIP	<input type="checkbox"/>	metal strip where applicable
Kitchen / Breakfast	TILE-FM45GL001S GLOSSY WHITE-18X18	<input type="checkbox"/>	
Laundry Room	TILE-SIENA GREY-13X13	<input type="checkbox"/>	
Powder Room	TILE-FM45GL001S GLOSSY WHITE-18X18	<input type="checkbox"/>	
Master Ensuite Bathroom	TILE-BEACH LIGHT GREY-13X13	<input type="checkbox"/>	
Ensuite Bath - Bedroom 2	TILE-ESSENZE GRIGIO-13X13	<input type="checkbox"/>	
Ensuite Bath - Bedroom 3/4	TILE-RAINBOW LIGHT GREY-13X13	<input type="checkbox"/>	
SIDE ENTRANCE	TILE-FM45GL001S GLOSSY WHITE-18X18	<input type="checkbox"/>	
		<input type="checkbox"/>	
	N/A	<input type="checkbox"/>	

** Refer to Construction Summary

4. Ceramic Wall Tile

Master Ensuite Bathroom	Selection	Describe
Tub Deck Wall	N/A	
Tub Deck	N/A	
Tub Deck Skirt	N/A	
Shower Stall	TILE-LUC CONCEPT NEVE-8X16	
Bathtub Enclosure Walls	N/A	
Ensuite Bath - Bedroom 2	TILE-LUC BLANC GROENLANDIA-8X16	
Ensuite Bath - Bedroom 3/4	TILE-LUC CONCEPT FERRO-8X16	
SIDE ENTRANCE	N/A	
	N/A	
	N/A	
Kitchen Backsplash	N/A	

** Refer to Construction Summary - STANDARD GROUT THROUGHOUT UNLESS SPECIFIED

5. Plumbing Fixtures

All Bathrooms	White
	N/A
	N/A
	N/A
	N/A
	N/A

Whirlpool N/A ☐ Yes ☒ No

Dishwasher Rough-In ☒ Yes ☐ No

Waterline for Fridge ☒ Yes ☐ No

** Refer to Construction Summary

6. Trim Carpentry

Interior Doors	CARRARA-SMOOTH
Interior Trim	As Per Construction Specifications
Door Handles	As Per Construction Specifications
Exterior Front Door Handle	As Per Construction Specifications

** Refer to Construction Summary

Initials:

MP

BP

Purchasers: Mihirbhai Shantilal PATEL & Bindiya Mihirbhai PA

Telephone Res. / Bus: (647) 835-4754 /

Decor Advisor: Candace Forza

Lock Date: 31-Jan-19

Property: 17

Project: Minnisale Homes Corp.

Model and Elevation: Millwood 2 Elev 1

Plan #: 43M-2060

7. Outer Flooring

Main Hall	STRIP-MIRAGE-ADMIRATION-ENGINEERED-MAPLE-CASHMERE-PLATINUM-5"
Living Room	STRIP-MIRAGE-ADMIRATION-ENGINEERED-MAPLE-CASHMERE-PLATINUM-5"
Dining Room	STRIP-MIRAGE-ADMIRATION-ENGINEERED-MAPLE-CASHMERE-PLATINUM-5"
Family Room	STRIP-MIRAGE-ADMIRATION-ENGINEERED-MAPLE-CASHMERE-PLATINUM-5"
Den / Library / Study	N/A
Basement Landing(If Applies)	N/A
Lower Landing (If Applies)	N/A
Upper Landing	STRIP-MIRAGE-ADMIRATION-ENGINEERED-RED OAK-CASHMERE-PLATINUM-5"
Upper Hall	LAMINATE-MANHATTAN-DRIFTWOCK OAK-TL-15020
Master Bedroom	LAMINATE-MANHATTAN-DRIFTWOCK OAK-TL-15020
Bedroom #2	LAMINATE-MANHATTAN-DRIFTWOCK OAK-TL-15020
Bedroom #3	LAMINATE-MANHATTAN-DRIFTWOCK OAK-TL-15020
Bedroom #4	LAMINATE-MANHATTAN-DRIFTWOCK OAK-TL-15020
Bedroom #5	N/A
	N/A
	N/A
	N/A
Underpad	Type Area
	N/A N/A

** Refer to Construction Summary

8. Railings and Pickets

Railing Type	V-GROOVE	Colour	MIRAGE PLATINUM
Picket Type	EUROLINE 1	Colour	BLACK
Stringer / Riser	AS PER CONSTRUCTION SPECIFICATIO	Colour	MIRAGE PLATINUM
Treads	AS PER CONSTRUCTION SPECIFICATIO	Colour	MIRAGE PLATINUM
Red Oak Stairs with Semi Gloss Finish		<input checked="" type="radio"/> Yes <input type="radio"/> No	

** Refer to Construction Summary

9. Wall Paint Flat Finish

Main & Upper Hall	22 WARM GREY	Master Bedroom	22 WARM GREY
Living Room	22 WARM GREY	Bedroom #2	22 WARM GREY
Dining Room	22 WARM GREY	Bedroom #3	22 WARM GREY
Kitchen / Breakfast	22 WARM GREY	Bedroom #4	22 WARM GREY
Family Room	22 WARM GREY	Bedroom #5	N/A
Powder Room	22 WARM GREY	Master Ensuite	22 WARM GREY
Laundry Room	22 WARM GREY	Ensuite Bath - Bedroom 2	22 WARM GREY
Den/Library	N/A	Ensuite Bath - Bedroom 3/4	22 WARM GREY
Trim Paint-Semi Gloss	BIRCH WHITE		N/A
	N/A		N/A
	N/A		N/A

Smooth Ceilings First Floor ☒ Yes ☐ No

** Refer to Construction Summary

Initials: MP BP

Purchasers: Mihirbhai Shantilal PATEL & Bindiya Mihirbhai PAProperty: 17
Telephone Res. / Bus: (647) 835-4754 / Project: Minnisale Homes Corp.
Decor Advisor: Candace Forza Model and Elevation: Millwood 2 Elev 1
Lock Date: 31-Jan-19 31-Jan-19 Plan #: 43M-2060

10. Plaster Mouldings and Medallions

Entrance Vestibule	N/A		Kitchen/Breakfast	N/A	
Main Hall	N/A		Den/Library	N/A	
Living Room	N/A		Lower Landing	N/A	
Dining Room	N/A			N/A	
Family Room	N/A			N/A	

** Refer to Construction Summary

11. Fireplace

	Living Room			Family Room			Other Room - Specify		
	Purchased	As Per Plan	N/A	Purchased	As Per Plan	N/A	Purchased	As Per Plan	N/A
Fireplace Type	<input type="radio"/>	<input type="radio"/>	<input checked="" type="radio"/>	<input type="radio"/>	<input checked="" type="radio"/>	<input type="radio"/>	<input type="radio"/>	<input type="radio"/>	<input checked="" type="radio"/>
Mantle Type	N/A			FLAT ON WALL			N/A		
Colour / Stain	N/A			MANTLE M1-STANDARD			N/A		
Surround	N/A			AS PER CONSTRUCTION SPECIFICATIONS			N/A		
Hearth	N/A			GRIGIO CARNICO			N/A		
				NO			N/A		

** Refer to Construction Summary

12. Heating and Air Conditioning

Air Conditioning	NO	Gas Provisions Stove	YES
Gas Provisions Dryer	NO	Gas Provisions Barbecue	YES

Comment

** Refer to Construction Summary

13. Electrical

Plugs and Switches	<input checked="" type="radio"/> White	DECOR	Above Kitchen Cabinet Light	<input type="radio"/> Yes	<input checked="" type="radio"/> No
Hood Fan		STANDARD WHITE TEMP.	Below Kitchen Cabinet Light	<input type="radio"/> Yes	<input checked="" type="radio"/> No
Appliances			Gas Stove	<input checked="" type="radio"/> Yes	<input type="radio"/> No
	Built in Cooktop	Built in Oven	Microwave	<input checked="" type="radio"/> Yes	<input type="radio"/> No
	<input type="radio"/> Yes <input checked="" type="radio"/> No	<input type="radio"/> Yes <input checked="" type="radio"/> No			
Dishwasher Rough-in	Yes				

** Refer to Construction Summary

14. General Comments

** Refer to Construction Summary

Disclaimers and Notes

- Colours of all materials are as close as possible to builder's selection, but not necessarily identical due to variances in manufacturing.
- Any extras listed above are null and void unless accompanied by a separate invoice/amendment. Said invoice must be paid in full.
- The Purchaser agrees that this colour selection is final and that no changes will be permitted, unless required by the Vendor.
- The Purchaser acknowledges reading and accepting document which contains other miscellaneous disclaimers

Signature:  Date: Jan 31, 2019 Signature:  Date: JAN-31-19

Home / Appliances / Cooking Appliances / Range Hoods

17-Minnisale

Print this Page

Costco.ca's Price on Select Major Appliances Includes:
(Limitations and exclusions apply. See Shipping & Returns on the product page for details.)

2 YEAR MFR WARRANTY

IN-HOME DELIVERY

HAUL AWAY

FREE TECHNICAL SUPPORT

EXECUTIVE MEMBERS RECEIVE 2% REWARD

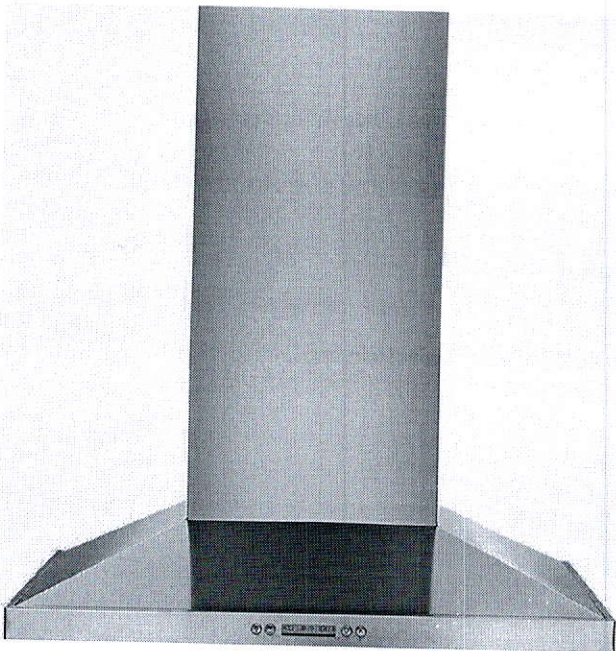

Electrolux 30-in
Stainless Steel Chimney
Wall-Mount Range Hood

★★★★★ Write a review

Item 1007716 | Model RH30WC55GS

Your Price \$1,069.99

Shipping & Handling Included

Features:
• 600 CFM, Auto-start heat sensor, RH30WC55GS

Qty Add to Cart

The estimated delivery time will be approximately 4 - 10 business days from the time of order.

Feedback

Product Details

Haul-away service included
Please see shipping and returns for additional information

Product details have been supplied by the Manufacturer, and are hosted by a third party.

Features

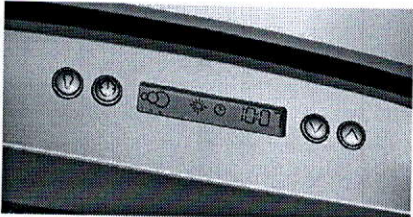

Four-Speed, 600 CFM Fan Motor

LCD Electronic Controls

An array of versatile options with easy-to-read blue displays, including a convenient kitchen timer and fan-speed selection. The hood also features sensors that will turn them on automatically if they sense heat or smoke.

Optional Ductless Ventilation

Stainless Steel Construction

Two Halogen Lights



- ✓ 2nd Year Warranty
 - ✓ Free Technical Support
 - ✓ 90 Day Return Policy
- Learn About Costco Concierge Services

Manuals, Information & Guides

Specifications



LEARN MORE

ExcellencePlus +

Major Appliances
Protection plans starting at \$44.99

Costco members only

Learn more

Specifications

Brand	Electrolux
CFM	600 CFM
Colour	Stainless Steel
Depth	50.04 cm (19.7 in.)
Dimensions - Width	60.96 cm (24 in.)
Dishwasher Safe Filters	Yes

RECEIVED FEB 13 2019

Height	108.2 cm (42.6 in.)
Installation Type	Wall Mount
Model	RH30WC55GS
Number of Fan Speeds	4
Weight	16.33 kg (36 lb.)

Reviews

+

Reviews

★★★★★
Be the first to review this product

Shipping & Returns

+

This item is subject to some delivery restrictions. Please proceed to checkout to verify if delivery is available to your postal code.

Standard shipping via common carrier is included in the quoted price. **The estimated delivery time will be approximately 4 - 10 business days from the time of order.**

"Room of Choice" Delivery service provides delivery to the Room of Choice in the home with a clear path.

1. This service does not include set up or assembly of items.
2. Your item will be shipped to a local delivery terminal.
3. The delivery terminal will call you when your item arrives to schedule a delivery appointment. Deliveries are made between the hours of 8:00 a.m. and 5:00 p.m. Monday through Friday and will be scheduled within a 4-hour window.
4. Delivery is subject to suitable access that allows for delivery to be made without damaging the purchaser's property, the product, or jeopardizing the safety of delivery personnel. Please check the measurements to make sure access will be available. In the event suitable access is not available, the delivery agent reserves the right to terminate delivery. Should this occur, the purchaser must contact Costco.ca for a refund.
5. Your item will be delivered in-home to room of choice and will include removal of all packing materials, except on products requiring assembly.
6. Upon delivery, please inspect your item(s). You will be required to sign a Proof of Delivery receipt. Please note any damage to the item or packaging on the delivery receipt or, if refusing delivery due to damage, please note "refused due to damage" on this receipt.
7. A signature is required for all deliveries; the driver is unable to complete delivery without a signed delivery receipt.
8. Extraordinary delivery conditions may require an additional fee to be paid.
9. Please include a daytime phone number in the shipping information at the time of checkout.

Haul-away service available upon request:

Please let the Delivery agent know at the time of appointment scheduling that you would like to add haul-away service at no additional charge

Please note the following important information about our haul away service:

- Haul away must be ready and completed at time of delivery
- You are responsible to ensure that the appliance you would like to be removed is disconnected, clean on the outside, and completely empty of ALL content.
- We will only haul away from the address of delivery of the new appliance.
- We will only haul away one for one appliance that is the same type of appliance as the new one delivered (e.g. range, oven, refrigerator, washer, dryer).
- We will not relocate the old appliance to a new location at the address of delivery or to a new address.

If you are shipping this item to a participating province, a waste recycling fee will apply to your order at checkout.

SHOP CONFIDENTLY

We are committed to offering the best value to our members, with a risk-free 100% satisfaction guarantee on both your membership and merchandise. If you have questions about your membership or products you've purchased at Costco, please visit the membership counter at your local Costco or Contact Customer Service.

Costco.ca products can be returned to any of our more than 700 Costco warehouses worldwide.

Feedback

[View Costco's Return Policy.](#)

[Costco Concierge Services | Technical Support](#)

Free technical support exclusive to Costco members for select electronics and consumer goods.

[How To Return Costco.ca Orders](#)

Similar Products

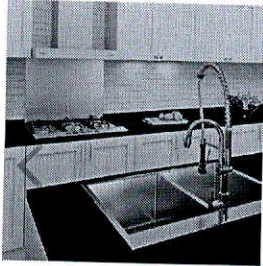

Ancona Forza 30 Wall Mounted Range Hood

★★★★★ (2)

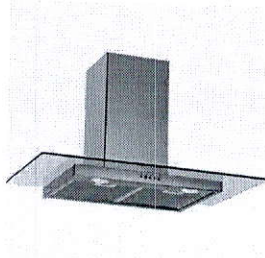

Falmec - 30 in. Chimney Style Range Hood - 280 CFM

★★★★★ (0)

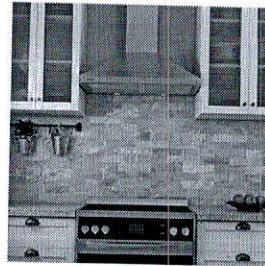

Ancona - Pyramid (30 in.) Range Hood

★★★★★ (112)

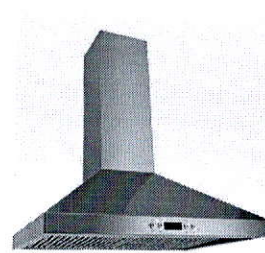

Westinghouse 30 Chimney Style Range Hood - 320 CFM

★★★★★ (0)



Ancon

★★★



Feedback

LOT 17

MINNISALE

MILLWOOD 2

ELEV. 1

REVISION:

1. ADD BASEMENT WINDOW TO REAR BAY AREA.
2. INCREASE ALL BASEMENT WINDOWS TO 30"X24" SIZE.
3. ADD LAUNDRY TUB AND ROUGH-IN FOR FUTURE WASHER/DRYER.

MB

BP

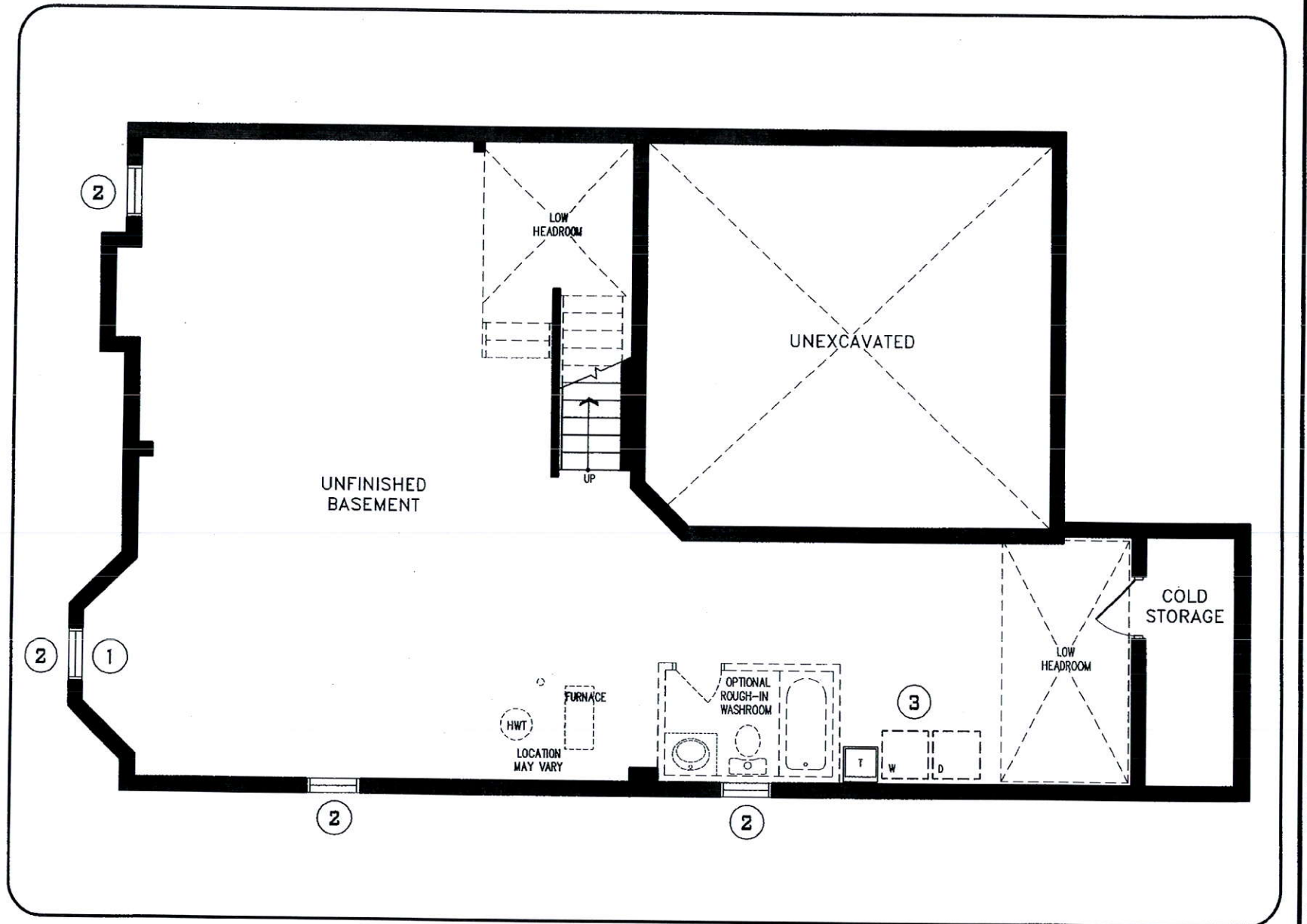

'JUL 27 2018

LOWER LEVEL

DISCLAIMERS: SKETCH NOT TO SCALE. DIMENSIONS, SPECIFICATIONS AND ARCHITECTURAL DETAILS SUBJECT TO MODIFICATION BY THE VENDOR. SKETCH IS ONLY FOR THE PURPOSE OF ILLUSTRATING REVISIONS REQUESTED BY THE PURCHASER AND ALL REVISIONS ARE SUBJECT TO VENDOR'S FINAL APPROVAL. ONLY REVISIONS ACCEPTED IN WRITING BY THE PURCHASER AND VENDOR ON A PURCHASER'S EXTRA SHEET WILL BE INCORPORATED INTO THE PLANS FILED WITH THE MUNICIPALITY. E. & O.E.

**REGION
DESIGN
INC.**

SCALE
N.T.S.
BY MB
PAGE No.
1 OF 2

Greenpark

LOT 17

MINNISALE

MILLWOOD 2

ELEV. 1

REVISION:

1. INCREASE ARCHWAY TO 12'-0" WIDTH BETWEEN ROOMS.
2. RELOCATE SINK AND DISHWASHER TO OUTSIDE WALL. EXTEND COUNTER AND CABINETS 6'-6".
3. SHIFT WINDOW 2'-0" TOWARD FRONT OF HOUSE AND REDUCE WINDOW HEIGHT TO APPROX. 4'-0".
4. RELOCATE PANTRY.
5. INCREASE KITCHEN ARCHWAY AND MAKE EQUAL RETURNS AS FAMILY ROOM SIDE.

MP BP

STEPS VARY
W/GRADE
(MOST LIKELY
WOOD DECK
CONDITION)

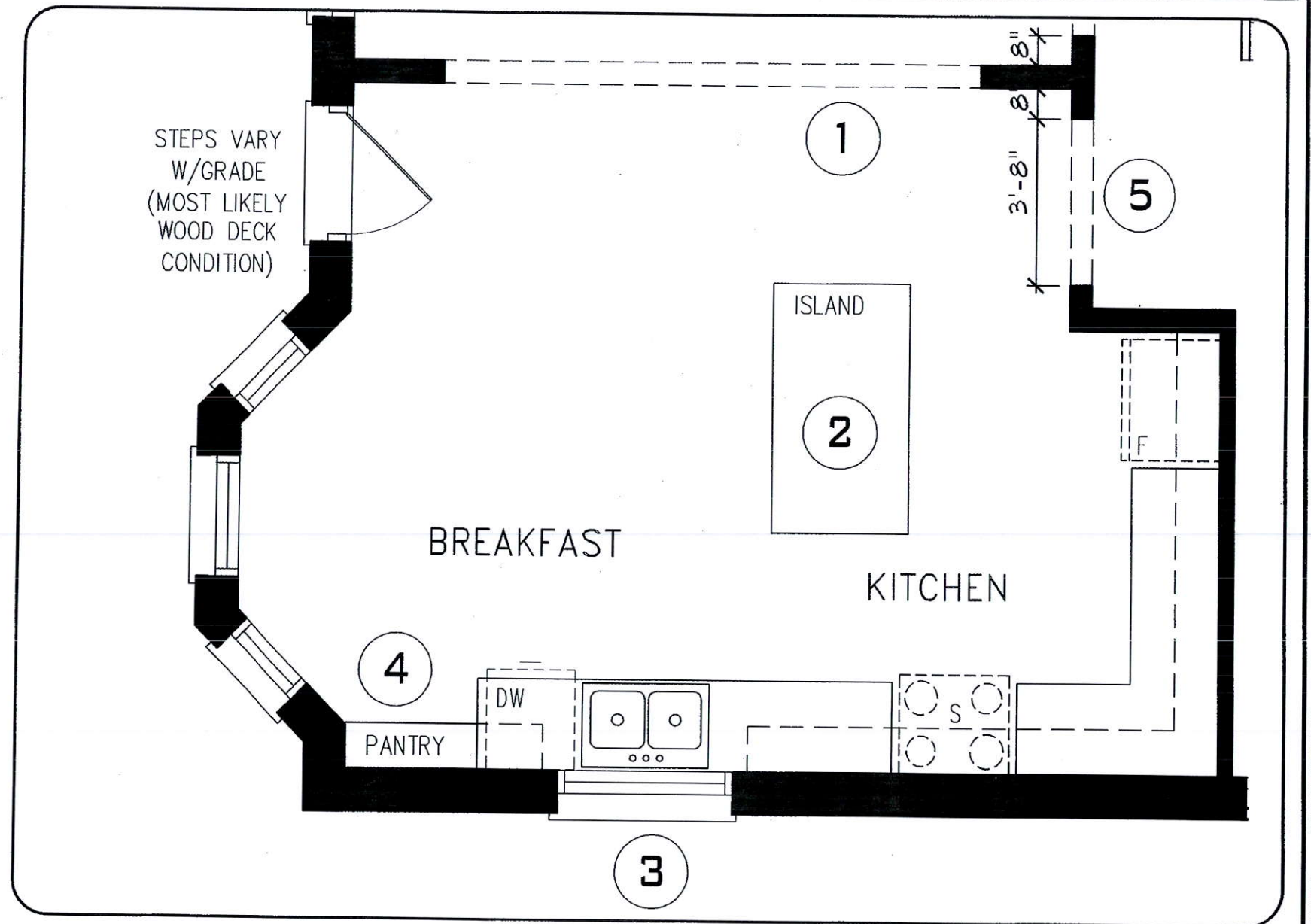

'JUL 27 2018

MAIN LEVEL

DISCLAIMERS: SKETCH NOT TO SCALE. DIMENSIONS, SPECIFICATIONS AND ARCHITECTURAL DETAILS SUBJECT TO MODIFICATION BY THE VENDOR. SKETCH IS ONLY FOR THE PURPOSE OF ILLUSTRATING REVISIONS REQUESTED BY THE PURCHASER AND ALL REVISIONS ARE SUBJECT TO VENDOR'S FINAL APPROVAL. ONLY REVISIONS ACCEPTED IN WRITING BY THE PURCHASER AND VENDOR ON A PURCHASER'S EXTRA SHEET WILL BE INCORPORATED INTO THE PLANS FILED WITH THE MUNICIPALITY. E. & O.E.

REGION
DESIGN
INC.

SCALE
N.T.S.
BY MB
PAGE No.
2 OF 2

Greenpark

Lot 17
Minnisale

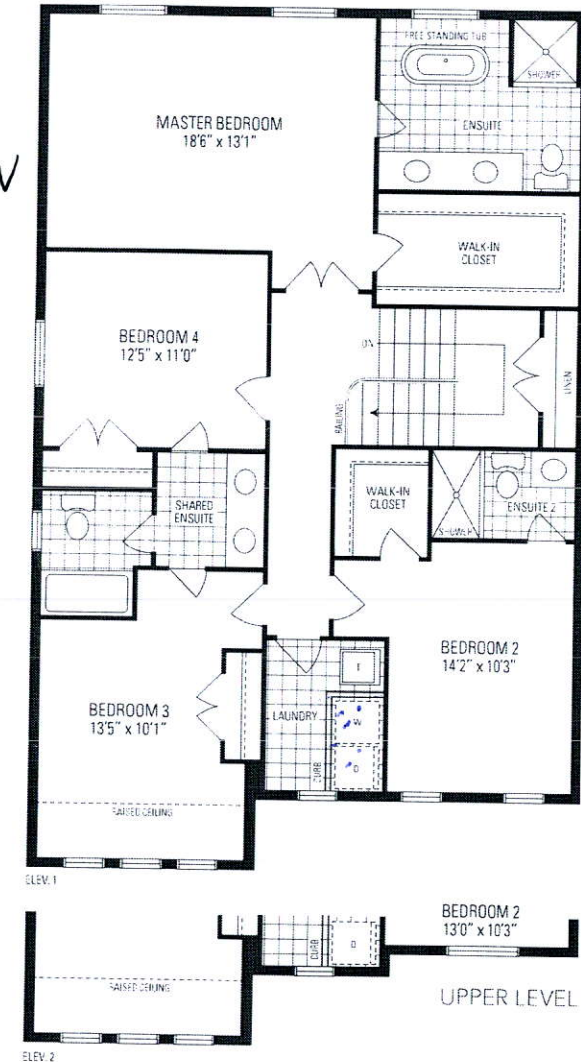
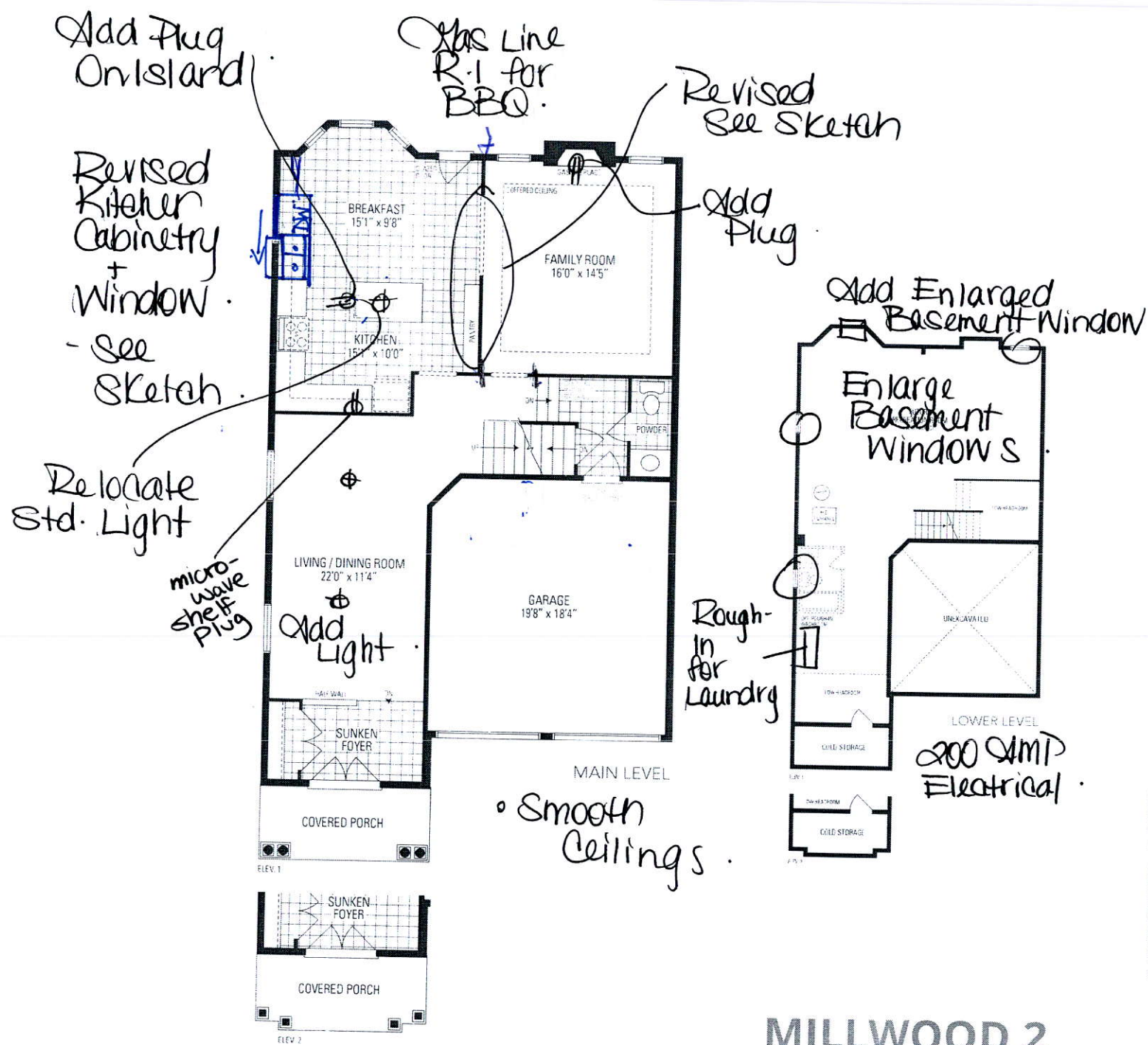

MILLWOOD 2

38' LOT • 2,654 SQ.FT.

Orientation of home may be reversed and purchaser agrees to accept the same. Steps and porches may vary at any exterior entrance ways due to grading variance. Actual usable floor space may vary from the stated floor areas. All renderings are artist's concept. Dimensions, specifications and architectural detailing subject to modifications. Roofline and adjoining model types may vary due to siting. E. & O. E. June 2018

