

## CONSTRUCTION SUMMARY

Mayfield Village 2 (G) - Minnisale Homes Corp.

PURCHASERS: Amit PETKAR and RUCHIKA RAJESH LONARE

TEL: RES.: 647-917-1026

LOT / PHASE	REG. PLAN #	HOUSE TYPE		
9 / 2	43M-2060	Grandbrooke 11 Elev 2		

### CABINETRY

1 - KITCHEN - DELETE CABINETS ABOVE STOVE - VENDOR WILL SUPPLY 6 INCH VENT AS PER CONSTRUCTION SPECIFICATIONS AND VENT MAY NOT BE IN THE APPROPRIATE LOCATION FOR INSTALLATION OF PURCHASER SUPPLIED VENT - PURCHASER TO SUPPLY OWN FAN AFTER CLOSING (TEMP. FAN MA 28Jan19 Note:	
1 - CABINETRY - KITCHEN - LIGHT VALENCE 28Jan19 Note: NO ELECTRICAL	
1 - CABINETRY - KITCHEN - HARDWARE UPGRADE 2 28Jan19 Note:	
1 - CABINETRY - KITCHEN - UPGRADE 1 28Jan19 Note:	

### CABINETRY ACCESSORIES

2 - KITCHEN CABINETRY UPPER - GLASS DOOR - GLK340 CORD GLASS - FINISHED INTERIOR - FITS TALL UPPER CABINETS ONLY - PRICE IS PER DOOR - UPGRADE 1 28Jan19 Note:	
1 - PANTRY UNIT UPGRADE - TO GO FROM 300MM TO 600MM DEEP - PRICE IS PER FOOT - UPGRADE 1 28Jan19 Note:	
1 - KITCHEN CABINETRY UPPER - FULL DEPTH ABOVE FRIDGE - WITH GABLES - 600MM - PRICE IS EACH - UPGRADE 1 28Jan19 Note:	
1 - KITCHEN CABINETRY UPPER - MICROWAVE SHELF STANDARD - 700MM WIDE - UPGRADE 1 28Jan19 Note:	

### CERAMIC TILE

1 - TILE - UPGRADE 1 FLOOR TILE - - SIDE ENTRANCE 28Jan19 Note:	
1 - TILE - UPGRADE 1 FLOOR TILE - - POWDER ROOM 28Jan19 Note:	
1 - TILE - UPGRADE 1 FLOOR TILE - - KITCHEN 28Jan19 Note:	
1 - TILE - UPGRADE 1 FLOOR TILE - - FOYER 28Jan19 Note:	

### CONSTRUCTION

3 - ENLARGE BASEMENT WINDOWS (MAY REQUIRE WINDOW WELLS) - WINDOW IS 30 INCHES X 24 INCHES 26Jul18 Note:	
1 - ORIGINAL LAUNDRY ROOM TO BE CONVERTER TO PRAYER ROOM WITH STANDARD LAMINATE FLOORING 26Jul18 Note:	
1 - RELOCATE LAUNDRY ROOM TO BASEMENT 26Jul18 Note:	
1 - RECONFIGURE KITCHEN - ADD UPPER AND BASE CABINETRY - RELOCATE SINK AND DISHWASHER - SHORTEN ISLAND AND RELOCATE STOVE TO ACCOMMODATE - IF CONSTRUCTION PERMITS 26Jul18 Note:	

### ELECTRICAL

1 - PLUG - ELECTRICAL PLUG - FOR MICROWAVE SHELF 26Jul18 Note:	
---	--

RECEIVED FEB 0 1 2019

## CONSTRUCTION SUMMARY

Mayfield Village 2 (G) - Minnisale Homes Corp.

PURCHASERS: Amit PETKAR and RUCHIKA RAJESH LONARE

TEL: RES.: 647-917-1026

LOT / PHASE	REG. PLAN #	HOUSE TYPE		
9 / 2	43M-2060	Grandbrooke 11 Elev 2		

1 - PLUG - ELECTRICAL PLUG - TO BE INSTALLED OVER FIREPLACE

26Jul18 Note:

1 - POT LIGHT - LED - FIRST FLOOR INSTALLATION

26Jul18 Note: KITCHEN - TOBE INSTALLED ABOVE COOKTOP

1 - LIGHT - EXTERIOR WITH INTERIOR SWITCH

26Jul18 Note: INSTALLED ON SAME SWITCH AS STANDARD LIGHT

1 - PLUG - ELECTRICAL PLUG WITH GFI AND SWITCH - FOR FESTIVE LIGHTING

26Jul18 Note:

1 - 200 AMP ELECTRICAL SERVICE

26Jul18 Note:

### FIREPLACE AND ACCESSORIES

1 - GAS LINE ROUGH-IN FOR STOVE (INCLUDES ELECTRICAL OUTLET) - FIRST FLOOR

28Jan19 Note:

### HARDWOOD FLOORING

1 - LAMINATE -UPGRADE TO LEXINGTON SERIES IN LIEU OF STANDARD LAMINATE

28Jan19 Note:

1 - HARDWOOD - GROUP B SERIES 5 INCH - IN LIEU OF 2 1/4 INCH NATURAL RED OAK - - FIRST FLOOR COMPLETE

28Jan19 Note:

### PLUMBING

1 - WATER LINE FOR FRIDGE - ROUGH-IN ONLY

26Jul18 Note:

1 - TOE TESTER - ADD TOE TESTER TO SHOWER

26Jul18 Note: MASTER ENSUITE BATHROOM

### PROMOTIONAL

1 - LESS BALANCE OF CREDIT FROM PURCHASER EXTRA SHEET IN OFFER

28Jan19 Note:

1 - PARTIAL REDEMPTION OF PROMOTIONAL PACKAGE \$20,000.00 BALANCE FORWARD TO BE USED AT A LATER DATE. ORIGINAL PROMOTIONAL PACKAGE OF .00 AS PER SCHEDULE PE

26Jul18 Note: NEW BALANCE OF PRMO \$14,845.00

### STAIRS AND RAILINGS

1 - STAINED HANDRAIL, TREADS, RISERS AND STRINGER EXCLUDING PICKETS (FOR IRON PICKETS) - STANDARD STAIRCASE - PRICE IS PER SET

28Jan19 Note:

1 - STAIRCASE - EUROLINE 1 IRON PICKETS - BLACK

28Jan19 Note:

### EXTRAS AS PER OFFER

The Purchaser acknowledges that the Purchase Price is inclusive of all credits and promotional packages available at the time of purchase.

Worksheet Note:

(20) The Vendor agrees that notwithstanding any other term or provision in this Agreement included in the Purchase Price and in addition to those items detailed in Schedule GP to the Agreement of Purchase and Sale, the Purchaser is entitled to a credit o

Worksheet Note:

## CONSTRUCTION SUMMARY

Mayfield Village 2 (G) - Minnisale Homes Corp.

PURCHASERS: Amit PETKAR and RUCHIKA RAJESH LONARE

TEL: RES.: 647-917-1026

LOT / PHASE	REG. PLAN #	HOUSE TYPE		
9 / 2	43M-2060	Grandbrooke 11 Elev 2		

This Document is Extremely Time Sensitive - Printed 28 Jan 19 at 14:53

**Purchasers:** Amit PETKAR & RUCHIKA RAJESH LONARE **Property:** 9  
**Telephone Res. / Bus:** (647) 917-1026 / **Project:** Minnisale Homes Corp.  
**Decor Advisor:** Candace Forza **Model and Elevation:** Grandbrooke 11 Elev 2  
**Lock Date:** 28-Jan-19 28-Jan-19 **Plan #:** 43M-2060

**Layout Changes:**  Yes  No **Sketch Attached:**  Yes  No **Exterior Colour Scheme:**

### 1. Cabinetry

	Style and Colour	Hardware
Kitchen / Breakfast	RICHMOND W823XZ4	See Below
Laundry Room	BASEMENT	N/A
Powder Room	EVEREST WHITE	1001
Master Ensuite Bathroom	EVEREST WHITE	1001
Main Bathroom	EVEREST WHITE	1001
	N/A	N/A
	N/A	N/A
	N/A	N/A
	N/A	N/A
	N/A	N/A

#### Appliances:

Dishwasher Cabinet

Stove Opening

Fridge Opening

Built In Appliances  Yes  No

Slide In Stove  Yes  No

Closed  Open

41" Upper Cabinets  Yes  No

Please NOTE: Standard Cabinet Height is 30"

NOTE: If not specified, opening will be set to builder's standard opening of approximately 30" width

NOTE: If not specified, opening will be set to builder's standard opening of approximately 37" width x 74" height

**KITCHEN HARDWARE - CABINETRY 722SC, DRAWERS - 167SB**  
**\*\* Refer to Construction Summary**

### 2. Counters

	Counter	Edge
Kitchen / Breakfast	LAMINATE-CARRARA BIANCO 6696-46	
Laundry Room	N/A	
Powder Room	LAMINATE-WHITE CARRARA 4924-38	
Master Ensuite Bathroom	LAMINATE-WHITE CARRARA 4924-38	
Main Bathroom	LAMINATE-CALCUTTA MARBLE 4925K-07	
	N/A	
	N/A	
	N/A	
	N/A	

**\*\* Refer to Construction Summary**

Initials: 4 RL

**Purchasers:** Amit PETKAR & RUCHIKA RAJESH LONARE    **Property:** 9  
**Telephone Res. / Bus:** (647) 917-1026 /    **Project:** Minnisale Homes Corp.  
**Decor Advisor:** Candace Forza    **Model and Elevation:** Grandbrooke 11 Elev 2  
**Lock Date:** 28-Jan-19    28-Jan-19    **Plan #:** 43M-2060

### 3. Ceramic Flooring

		At a 45	Threshold-If App.
Entrance Vestibule	TILE-FM45GL001S GLOSSY WHITE-18X18	<input type="checkbox"/>	metal strip where applicable
Main Hall	STRIP	<input type="checkbox"/>	
Kitchen / Breakfast	TILE-FM45GL001S GLOSSY WHITE-18X18	<input type="checkbox"/>	
Laundry Room	N/A	<input type="checkbox"/>	
Powder Room	TILE-FM45GL001S GLOSSY WHITE-18X18	<input type="checkbox"/>	
Master Ensuite Bathroom	TILE-RAINBOW DARK GREY-13X13	<input type="checkbox"/>	
Main Bathroom	TILE-RAINBOW LIGHT GREY-13X13	<input type="checkbox"/>	
SIDE ENTRY	TILE-FM45GL001S GLOSSY WHITE-18X18	<input type="checkbox"/>	
	N/A	<input type="checkbox"/>	
	N/A	<input type="checkbox"/>	
	N/A	<input type="checkbox"/>	

\*\* Refer to Construction Summary

### 4. Ceramic Wall Tile

Master Ensuite Bathroom	Selection	Describe
Tub Deck Wall	N/A	
Tub Deck	N/A	
Tub Deck Skirt	N/A	
Shower Stall	TILE-LUC CONCEPT NEVE-8X16	
Bathtub Enclosure Walls	N/A	
Main Bathroom	TILE-LUC BLANC GROENLANDIA-8X16	
SIDE ENTRY	N/A	
	N/A	
	N/A	
	N/A	
	N/A	
Kitchen Backsplash	N/A	

\*\* Refer to Construction Summary - STANDARD GROUT THROUGHOUT UNLESS SPECIFIED

### 5. Plumbing Fixtures

**All Bathrooms**    White     N/A     N/A     N/A     N/A     N/A

**Whirlpool**     N/A     Yes     No

**Dishwasher Rough-In**     Yes     No

**Waterline for Fridge**     Yes     No

\*\* Refer to Construction Summary

### 6. Trim Carpentry

Interior Doors	CARRARA-SMOOTH
Interior Trim	As Per Construction Specifications
Door Handles	As Per Construction Specifications
Exterior Front Door Handle	As Per Construction Specifications

\*\* Refer to Construction Summary

Initials:   *HL*     *RL*

**Purchasers:** Amit PETKAR & RUCHIKA RAJESH LONARE    **Property:** 9  
**Telephone Res. / Bus:** (647) 917-1026 /    **Project:** Minnisale Homes Corp.  
**Decor Advisor:** Candace Forza    **Model and Elevation:** Grandbrooke 11 Elev 2  
**Lock Date:** 28-Jan-19    28-Jan-19    **Plan #:** 43M-2060

### 7. Outer Flooring

Main Hall	STRIP-VINTAGE-NSS RED OAK-WIRE BRUSH-UV OIL-TITAN-5"
Living Room	STRIP-VINTAGE-NSS RED OAK-WIRE BRUSH-UV OIL-TITAN-5"
Dining Room	STRIP-VINTAGE-NSS RED OAK-WIRE BRUSH-UV OIL-TITAN-5"
Family Room	STRIP-VINTAGE-NSS RED OAK-WIRE BRUSH-UV OIL-TITAN-5"
Den / Library / Study	N/A
Basement Landing(If Applies)	N/A
Lower Landing (If Applies)	N/A
Upper Landing	STRIP-VINTAGE-NSS RED OAK-WIRE BRUSH-UV OIL-TITAN-5"
Upper Hall	LAMINATE-LEXINGTON - HAZELWOOD OAK TL-21016-M
Master Bedroom	LAMINATE-LEXINGTON - HAZELWOOD OAK TL-21016-M
Bedroom #2	LAMINATE-LEXINGTON - HAZELWOOD OAK TL-21016-M
Bedroom #3	LAMINATE-LEXINGTON - HAZELWOOD OAK TL-21016-M
Bedroom #4	N/A
Bedroom #5	N/A
PRAYER ROOM	LAMINATE-LEXINGTON - HAZELWOOD OAK TL-21016-M
	N/A
	N/A
Underpad	Type Area
	N/A N/A

\*\* Refer to Construction Summary

### 8. Railings and Pickets

<b>Railing Type</b>	AS PER CONSTRUCTION SPECIFICATIONS	<b>Colour</b>	VINTAGE TITAN
<b>Picket Type</b>	EUROLINE 1	<b>Colour</b>	BLACK
<b>Stringer / Riser</b>	AS PER CONSTRUCTION SPECIFICATIO	<b>Colour</b>	VINTAGE TITAN
<b>Treads</b>	AS PER CONSTRUCTION SPECIFICATIO	<b>Colour</b>	VINTAGE TITAN

Red Oak Stairs with Semi Gloss Finish

Yes     No

\*\* Refer to Construction Summary

### 9. Wall Paint Flat Finish

<b>Main &amp; Upper Hall</b>	22 WARM GREY	<b>Master Bedroom</b>	22 WARM GREY
<b>Living Room</b>	22 WARM GREY	<b>Bedroom #2</b>	22 WARM GREY
<b>Dining Room</b>	22 WARM GREY	<b>Bedroom #3</b>	22 WARM GREY
<b>Kitchen / Breakfast</b>	22 WARM GREY	<b>Bedroom #4</b>	N/A
<b>Family Room</b>	22 WARM GREY	<b>Bedroom #5</b>	N/A
<b>Powder Room</b>	22 WARM GREY	<b>Master Ensuite</b>	22 WARM GREY
<b>Laundry Room</b>	N/A	<b>Main Bathroom</b>	22 WARM GREY
<b>Den/Library</b>	N/A	<b>PRAYER ROOM</b>	22 WARM GREY
<b>Trim Paint-Semi Gloss</b>	BIRCH WHITE		N/A
	N/A		N/A
	N/A		N/A

**Smooth Ceilings First Floor**     Yes     No

\*\* Refer to Construction Summary

Initials:   *RL*     *RL*

**Purchasers:** Amit PETKAR & RUCHIKA RAJESH LONARE **Property:** 9  
**Telephone Res. / Bus:** (647) 917-1026 / **Project:** Minnisale Homes Corp.  
**Decor Advisor:** Candace Forza **Model and Elevation:** Grandbrooke 11 Elev 2  
**Lock Date:** 28-Jan-19 28-Jan-19 **Plan #:** 43M-2060

### 10. Plaster Mouldings and Medallions

Entrance Vestibule	N/A		Kitchen/Breakfast	N/A	
Main Hall	N/A		Den/Library	N/A	
Living Room	N/A		Lower Landing	N/A	
Dining Room	N/A			N/A	
Family Room	N/A			N/A	

\*\* Refer to Construction Summary

### 11. Fireplace

	Living Room			Family Room			Other Room - Specify		
	Purchased	As Per Plan	N/A	Purchased	As Per Plan	N/A	Purchased	As Per Plan	N/A
Fireplace Type	<input type="radio"/>	<input type="radio"/>	<input checked="" type="radio"/>	<input type="radio"/>	<input checked="" type="radio"/>	<input type="radio"/>	<input type="radio"/>	<input type="radio"/>	<input checked="" type="radio"/>
Mantle Type	N/A			FLAT ON WALL			N/A		
Colour / Stain	N/A			MANTLE M1-STANDARD			N/A		
Surround	N/A			AS PER CONSTRUCTION SPECIFICATIONS			N/A		
Hearth	N/A			NERO			N/A		
	N/A			NO			N/A		

\*\* Refer to Construction Summary

### 12. Heating and Air Conditioning

Air Conditioning	<input type="text" value="NO"/>	Gas Provisions Stove	<input type="text" value="YES"/>
Gas Provisions Dryer	<input type="text" value="NO"/>	Gas Provisions Barbecue	<input type="text" value="NO"/>

Comment

\*\* Refer to Construction Summary

### 13. Electrical

Plugs and Switches	<input checked="" type="radio"/> White	<input type="text" value="DECOR"/>	Above Kitchen Cabinet Light	<input type="radio"/> Yes	<input checked="" type="radio"/> No
Hood Fan	<input type="text" value="STANDARD WHITE TEMP."/>		Below Kitchen Cabinet Light	<input type="radio"/> Yes	<input checked="" type="radio"/> No
Appliances	Built in Cooktop	Built in Oven	Gas Stove	Microwave	
	<input type="radio"/> Yes <input checked="" type="radio"/> No	<input type="radio"/> Yes <input checked="" type="radio"/> No	<input checked="" type="radio"/> Yes <input type="radio"/> No	<input checked="" type="radio"/> Yes	<input type="radio"/> No
Dishwasher Rough-in	<input type="text" value="Yes"/>				

\*\* Refer to Construction Summary

### 14. General Comments

\*\* Refer to Construction Summary

### Disclaimers and Notes

- Colours of all materials are as close as possible to builder's selection, but not necessarily identical due to variances in manufacturing.
- Any extras listed above are null and void unless accompanied by a separate invoice/amendment. Said invoice must be paid in full.
- The Purchaser agrees that this colour selection is final and that no changes will be permitted, unless required by the Vendor.
- The Purchaser acknowledges reading and accepting document which contains other miscellaneous disclaimers.

Signature:  Date: Jan 28 2019 Signature:  Date: Jan 28 2019

Purchaser to rip out  
countertop before moving in  
Slide-In Provisions not required.  
~~Ny. Inst. f.~~

NX58H9500W\*  
NX58H9950W\*  
NX58K9500W\*

# Slide-In Gas Range

## installation manual

imagine the possibilities

Thank you for purchasing this Samsung product.

**SAMSUNG**



## GAS RANGE SPECIFICATIONS

### MODEL NX58H9950W\*

DESCRIPTION	Gas Slide-in Range
OVERALL DIMENSIONS	29 <sup>15</sup> / <sub>16</sub> in (W) x 36 <sup>1</sup> / <sub>4</sub> in (H) x 28 <sup>11</sup> / <sub>16</sub> in (D) 761.0 mm (W) x 921.2 mm (H) x 728.3 mm (D)
ELECTRICAL	Refer to the rating label.
GAS, NG (NATURAL GAS)	5–13 in WC
GAS, LP (LIQUID PROPANE)	10–13 in WC
SURFACE BURNERS (NG)	(LF)–15,000 BTU / (LR)–9,500 BTU / (CTR)–9,500 BTU / (RR)–5,000 BTU / (RF)–19,000 BTU
SURFACE BURNERS (LP)	(LF)–11,500 BTU / (LR)–7,500 BTU / (CTR)–7,500 BTU / (RR)–4,000 BTU / (RF)–14,500 BTU
OVEN BURNERS (NG)	Broil (Upper)–16,500 BTU / Bake (Lower)–18,000 BTU
OVEN BURNERS (LP)	Broil (Upper)–11,500 BTU / Bake (Lower)–15,000 BTU

### MODEL NX58H9500W\*/NX58K9500W\*

DESCRIPTION	Gas Slide-in Range
OVERALL DIMENSIONS	29 <sup>15</sup> / <sub>16</sub> in (W) x 36 <sup>1</sup> / <sub>4</sub> in (H) x 28 <sup>11</sup> / <sub>16</sub> in (D) 761.0 mm (W) x 921.2 mm (H) x 728.3 mm (D)
ELECTRICAL	Refer to the rating label.
GAS, NG (NATURAL GAS)	5–13 in WC
GAS, LP (LIQUID PROPANE)	10–13 in WC
SURFACE BURNERS (NG)	(LF)–15,000 BTU / (LR)–9,500 BTU / (CTR)–9,500 BTU / (RR)–5,000 BTU / (RF)–18,000 BTU
SURFACE BURNERS (LP)	(LF)–11,500 BTU / (LR)–7,500 BTU / (CTR)–7,500 BTU / (RR)–4,000 BTU / (RF)–14,500 BTU
OVEN BURNERS (NG)	Broil (Upper)–16,500 BTU / Bake (Lower)–18,000 BTU
OVEN BURNERS (LP)	Broil (Upper)–11,500 BTU / Bake (Lower)–15,000 BTU

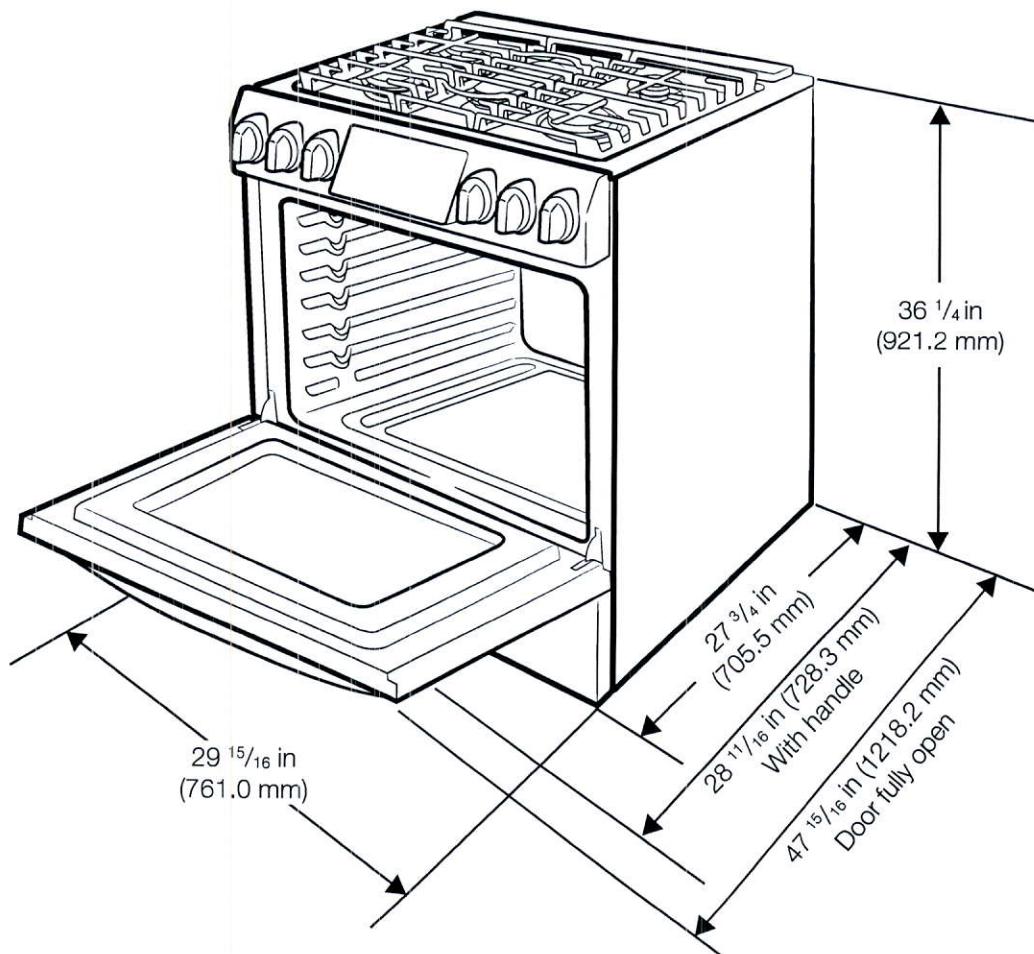

# installation requirements

## LOCATION REQUIREMENTS

### Clearances and dimensions

 For OTR over Gas Stove, please follow local GAS CODE.

**BEFORE YOU BEGIN** to install this appliance, refer to the following information, dimensions, and clearances. **Do not locate the range where it may be subject to strong drafts.** Provide adequate clearances between the range and adjacent combustible surfaces. These dimensions must be met for safe use of the range. The location of the electrical outlet and gas piping may be adjusted to meet the following dimensions and clearances.

**For installation in Canada, a free-standing range is not to be installed closer than 4.7 in (12 cm) from any adjacent surface.**

 **CAUTION** This range has been designed to comply with the maximum allowable wood cabinet temperature of 194 °F (90 °C). Make sure the wall covering, countertops, and cabinets around the range can withstand the heat (up to 194 °F [90 °C]) generated by the range. If not, discoloration, delamination, or melting may occur.

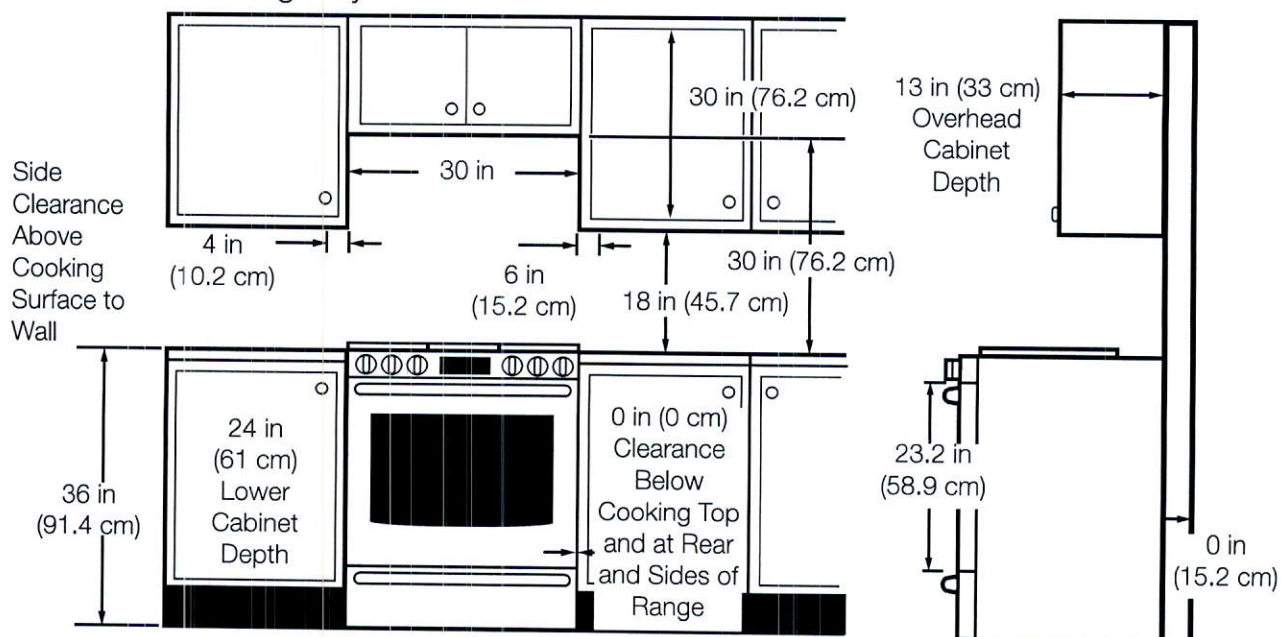

**IMPORTANT: MAKE SURE** the unit is supported by the leveling legs and **NOT** by the cooktop itself.

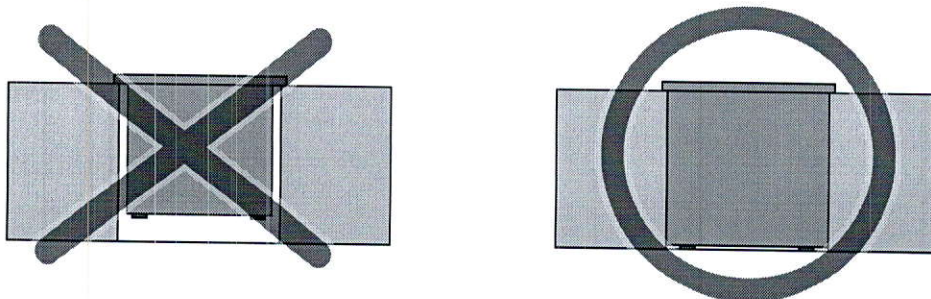

## Minimum dimensions



If overhead cabinets are provided, a range hood should also be provided that projects horizontally a minimum of 5 in (12.7 cm) beyond the front of the cabinets. This will dissipate any heat buildup in the overhead cabinets to prevent death, personal injury, and/or fire hazard. The ventilating hood must be constructed of sheet metal not less than 0.0122" thick. Install above the cooktop with a clearance of not less than 1/4" between the hood and the underside of the combustible material or metal cabinet. The hood must be at least as wide as the appliance and centered over the appliance. Clearance between the cooking surface and the ventilation hood surface must never be less than 24 inches.

**Exception 1 :** Installation of a listed microwave oven or cooking appliance over the cooktop shall conform to the installations packed with that appliance.

- 30-in (76.2-cm) minimum clearance between the top of the cooking surface and the bottom of an unprotected wood or metal cabinet; or If no 30-in (76.2-cm) minimum clearance, 24-in (61-cm) minimum when the bottom of the wood or metal cabinet is protected by not less than 0.25-in (0.64-cm) flame-retardant millboard covered with not less than no. 28 MSG sheet steel, 0.015-in (0.038-cm) stainless steel, 0.024-in (0.061-cm) aluminum, or 0.020-in (0.051-cm) copper.
- 18-in (45.7-cm) minimum between the countertop and the adjacent cabinet bottom.

**Exception 2 :** For island installation, maintain 2-1/2" minimum from cutout to back edge of countertop and 4" minimum from cutout to side edges of countertop.

## Installation guide

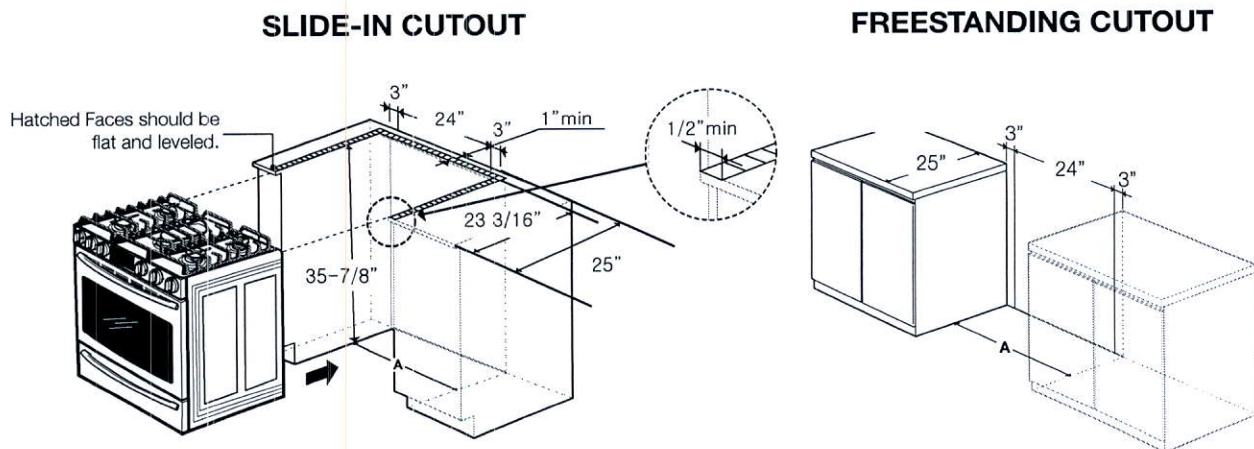

**A: Cabinet opening** 30" (76.2 cm)

**IMPORTANT:** If your cabinet have height over 36-4/5", this range cannot be installed without supporting unit like hard block.

## Recommended locations for gas piping and electrical outlets

(For models NX58H9950W\*, NX58H9500W\*, NX58K9500W\*)

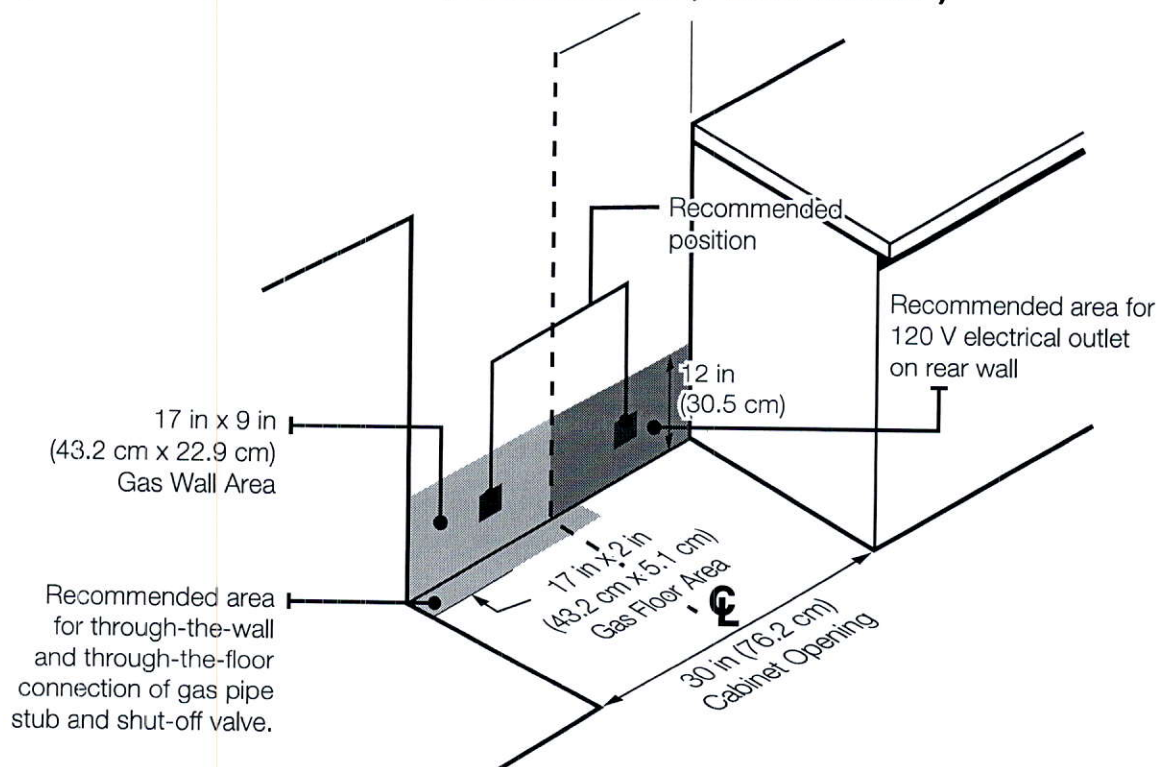

**CAUTION** You must use the rear filler kit to install the range in a freestanding cutout cabinet. For more information, see "Optional rear filler kit" as shown below.

### Optional rear filler kit

**WARNING** Used to fill gap between the range back and wall. Adds a filler strip to the rear of the range. This kit can only be used when the opening in the countertop is 25" deep.

If the countertop depth is greater than 25", there will be a gap between the filler kit and the back wall.

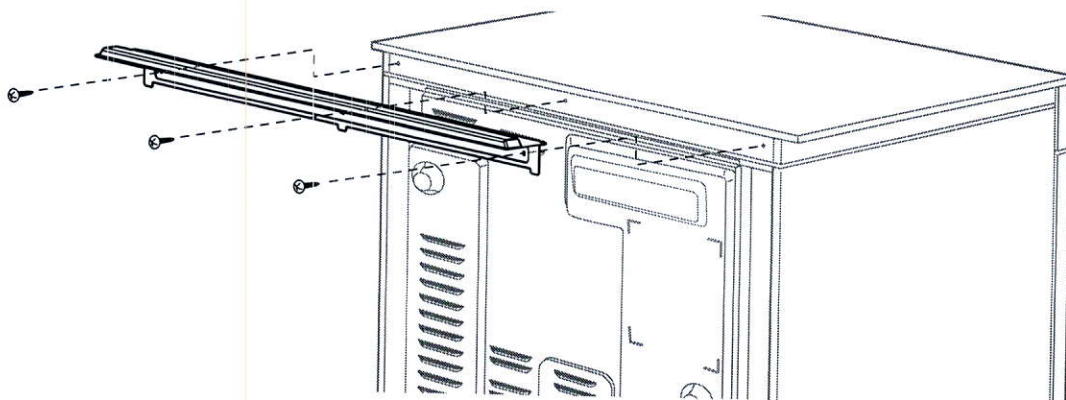

Home / Home Appliances / Cooking Appliances / All Cooking Appliances / Hoods / NK30K7000WS Hood With Baffle Filter And Blue.

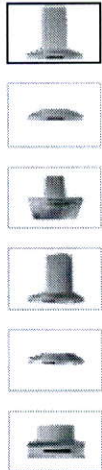

## NK30K7000WS Hood with Baffle filter and Bluetooth Connectivity, 1020 m<sup>3</sup>/h

NK30K7000WS/AA

★★★★★ 2.3 (3) [Write a review](#)

Quietly refresh kitchen air

One-touch control of both cooktop & hood

Monitor from a distance

WHERE TO BUY

ZOOM IN

1020...  
Max Extraction  
(m<sup>3</sup>/hr)

20 kg  
Weight (Net)

760 x...  
Net (WxHxD)

# Quietly refresh kitchen air

A Power Ventilation system refreshes air in a flash to ensure a comfortable cooking environment. Its amazing 600 cu. ft. per minute suction capacity gets rid of steam, fumes and odors extremely quickly and quietly.

This site uses cookies. By continuing to browse the site you are agreeing to our use of cookies. [Find out more here](#)

intuitive touchscreen control as a smartphone, it has a sleek  
 NK30K7000WS Hood with Baffle f... **BENEFITS** **SPECS** **REVIEWS** **SUPPORT** **COMPARE** **WHERE TO B...**  
 and contemporary design.

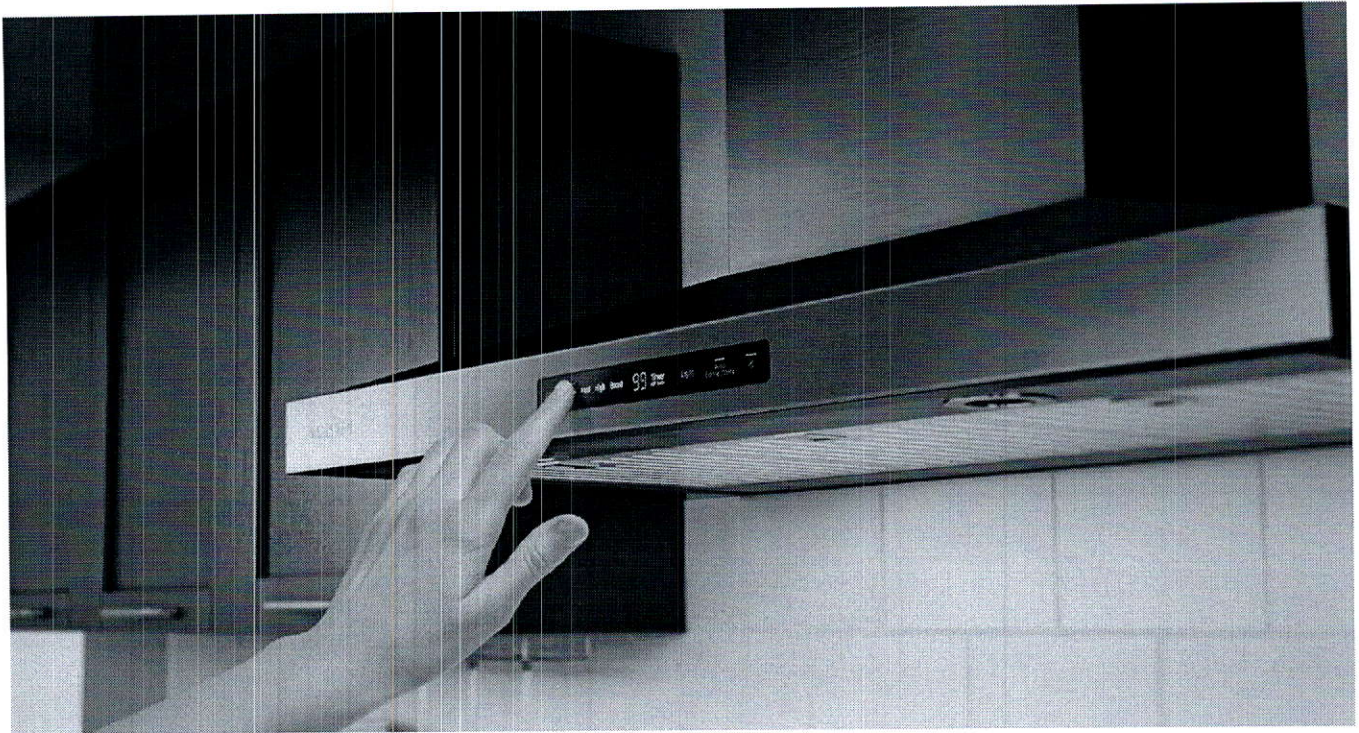

1020 m...

Max Extraction(m³/hr)

20 kg

Weight (Net)

760 x 5...

Net (WxHxD)

HIDE ALL SPECS

**Materials/Finishes**

**Color(Door)**  
STSS

**Model Type Install**  
Wall-mount

**Features**

**Type of Controls**  
Touch

**Display Color**  
ICE BLUE

**Number of Motors/Fans**  
1/1

**Number of Extraction Speeds**  
4 EA

**Max Extraction (m³/hr)**  
1020 m³/h

**Sound Power (Normal)**  
74.3 dBA

This site uses cookies. By continuing to browse the site you are agreeing to our use of cookies. [Find out more here](#)

**Hood Lighting**  
2 x LED

**Hood Filter**  
Baffle filter

FILE NAME:  
MINNISALE LOT 9

MINNISALE LOT 9  
PROTOTYPE FOR EXTRAS

JAN 29 19 FB

THIS LAYOUT CONTAINS EXTRAS  
THAT ARE NOT PART OF CONTRACT

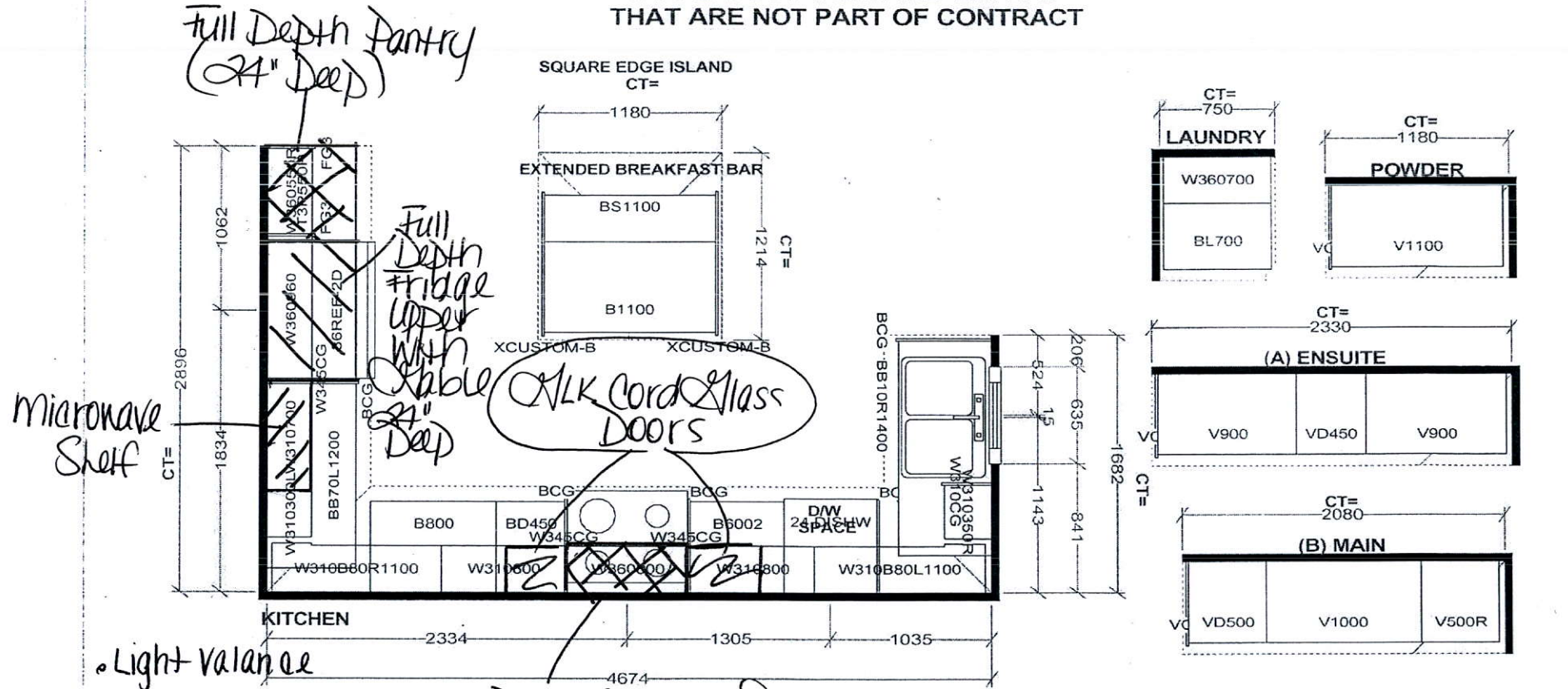

- Light valance
- Upg. 2 Hardware
- Upg. 1 Richmond Cabinetry.

CT= Delete Cabinetry Above Stove

Selba Industries

W WIDTH	W HGHT	W CNT	FL HGHT	DWY H	ST CENT	2X4	VENT	BOX COVER

This drawing is the intellectual property of SELBA INDUSTRIES INC. and is an original design which must not be released or copied unless applicable fee has been paid or job order pinned.

E	A	B	D	C
---	---	---	---	---

JOB NUMBER: GREENPARK  
SITE NAME: MINNISALE, Brampton  
MODEL: GRANDBROOKE 11X ELEV 1.2  
LOT #: 9  
DESIGNER: KS  
DATE: SEPT 20 18



Add Plug Above  
Fireplace

Revised-  
see sketch.

Potlight above cooktop

Plug for  
microwave  
shelf

Add  
102  
Tester

Festive  
Plug

Add Light

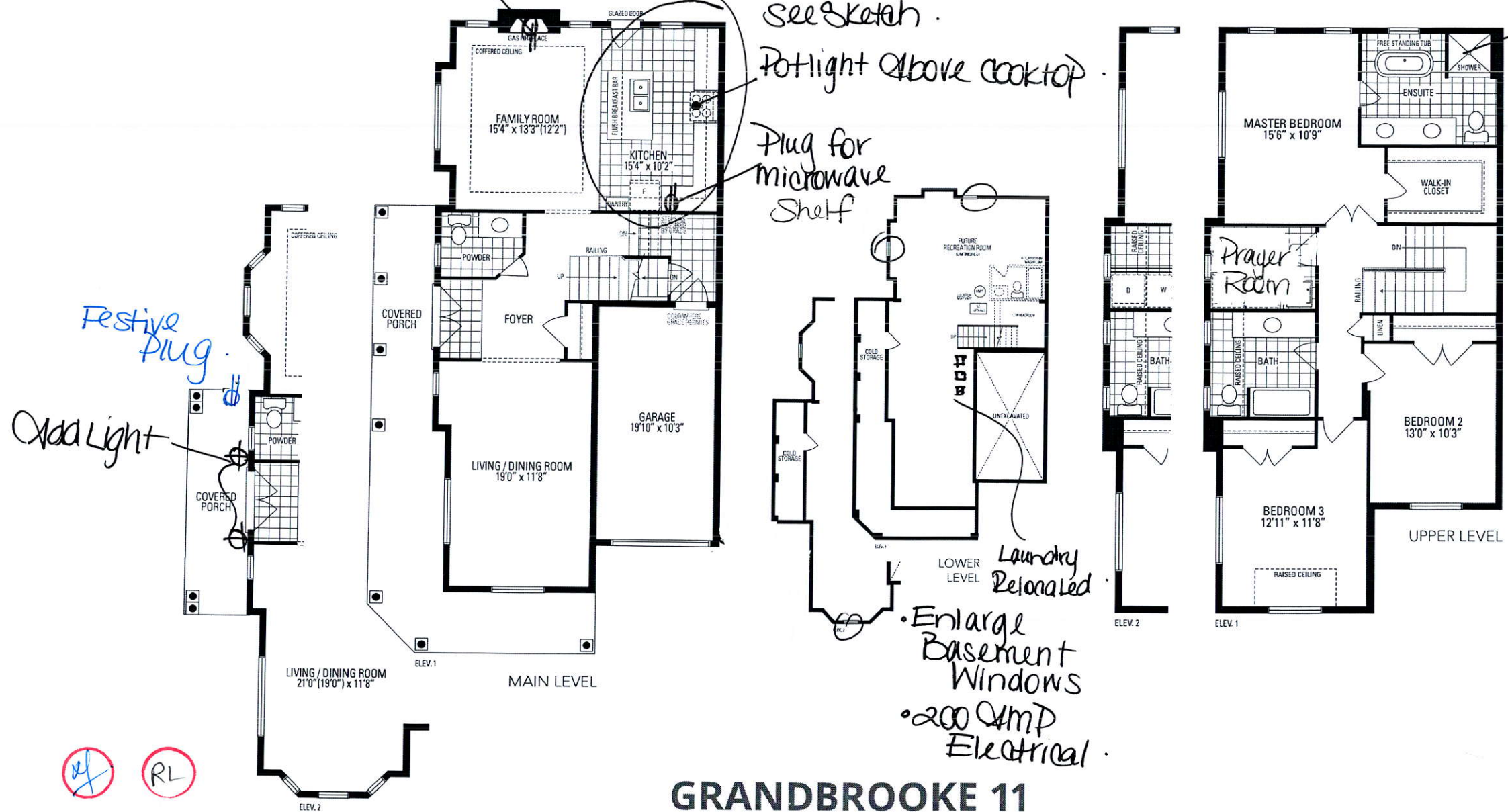

# GRANDBROOKE 11

32' LOT • 2,081 SQ.FT.

Orientation of home may be reversed and purchaser agrees to accept the same. Steps and porches may vary at any exterior entrance ways due to grading variance. Actual usable floor space may vary from the stated floor areas. All renderings are artist's concept. Dimensions, specifications and architectural detailing subject to modifications. Roofline and adjoining model types may vary due to siting. E. & O. E. June 2018

LOT 9  
MINNISALE

GRANDBROOKE 11  
ELEVATION 2

XL RL

REVISION:

- 1. UNFINISHED BASEMENT - RELOCATE LAUNDRY AS PER SKETCH

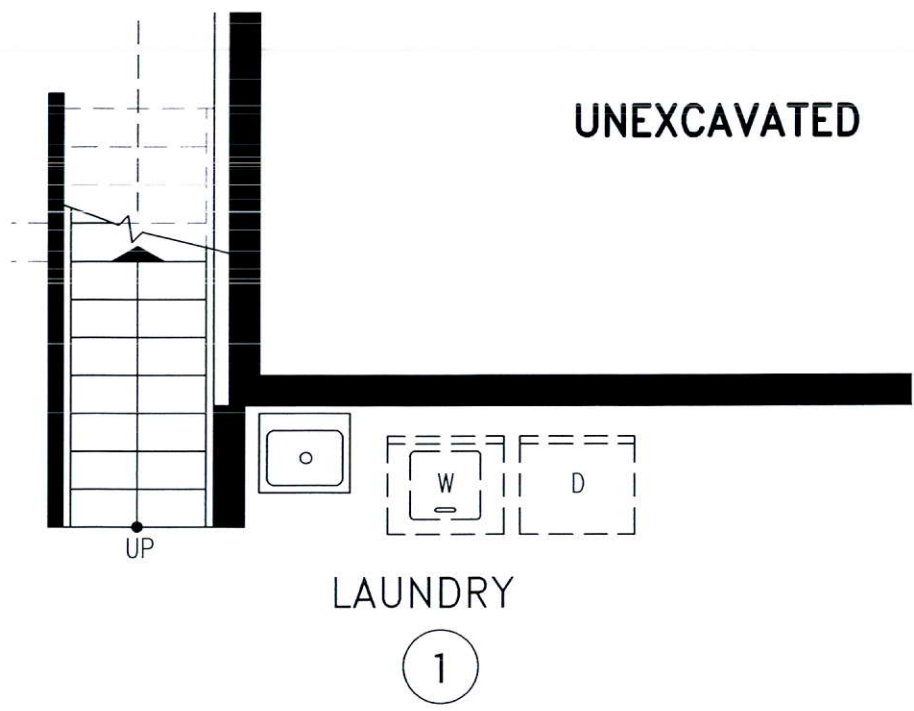

LOWER LEVEL

DISCLAIMERS: SKETCH NOT TO SCALE. DIMENSIONS, SPECIFICATIONS AND ARCHITECTURAL DETAILS SUBJECT TO MODIFICATION BY THE VENDOR. SKETCH IS ONLY FOR THE PURPOSE OF ILLUSTRATING REVISIONS REQUESTED BY THE PURCHASER AND ALL REVISIONS ARE SUBJECT TO VENDOR'S FINAL APPROVAL. ONLY REVISIONS ACCEPTED IN WRITING BY THE PURCHASER AND VENDOR ON A PURCHASER'S EXTRA SHEET WILL BE INCORPORATED INTO THE PLANS FILED WITH THE MUNICIPALITY. E. & O.E.

REGION  
DESIGN  
INC.

SCALE		N.T.S.
BY	PAGE No.	
ZMP	1	OF 3



**LOT 9**  
**MINNISALE**

**GRANDBROOKE 11**  
**ELEVATION 2**

RL

**REVISION:**

2. RELOCATE SINK & DISHWASHER, ADD UPPER & BASE CABINETY
3. SHORTEN ISLAND
4. WINDOW REDUCED IN HEIGHT TO ACCOMMODATE COUNTER WITH SINK
5. RELOCATE STOVE TO BE CENTERED IN KITCHEN

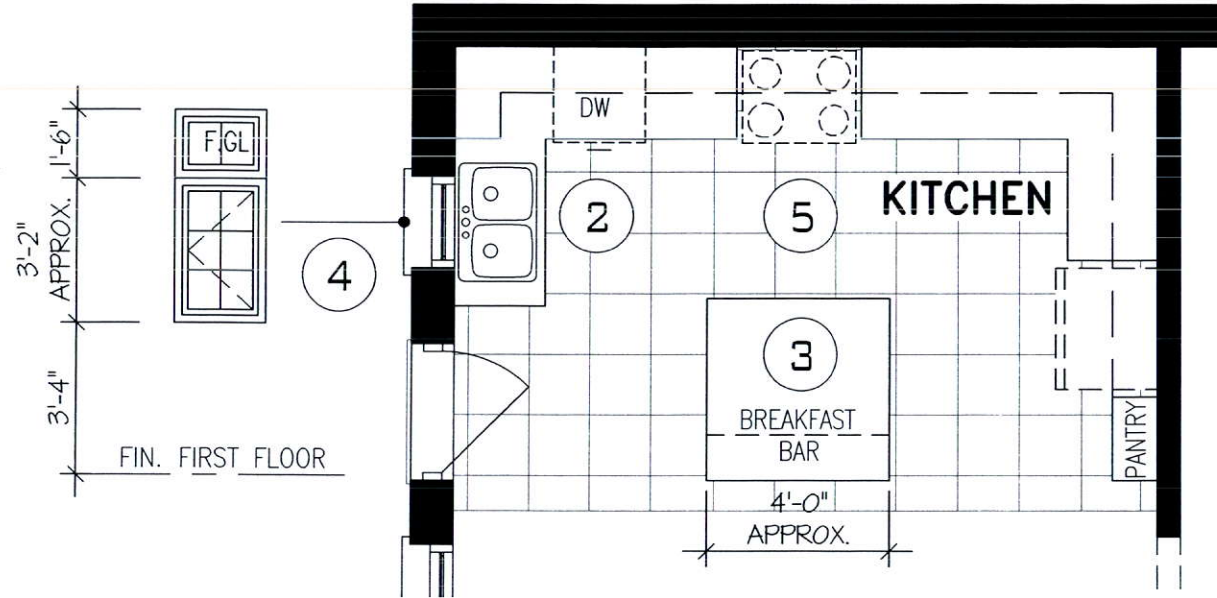

**MAIN LEVEL**

DISCLAIMERS: SKETCH NOT TO SCALE. DIMENSIONS, SPECIFICATIONS AND ARCHITECTURAL DETAILS SUBJECT TO MODIFICATION BY THE VENDOR. SKETCH IS ONLY FOR THE PURPOSE OF ILLUSTRATING REVISIONS REQUESTED BY THE PURCHASER AND ALL REVISIONS ARE SUBJECT TO VENDOR'S FINAL APPROVAL. ONLY REVISIONS ACCEPTED IN WRITING BY THE PURCHASER AND VENDOR ON A PURCHASER'S EXTRA SHEET WILL BE INCORPORATED INTO THE PLANS FILED WITH THE MUNICIPALITY. E. & O.E.

**REGION  
DESIGN  
INC.**

SCALE: N.T.S.  
BY: ZMP  
PAGE No. 2 OF 3



LOT 9  
MINNISALE

GRANDBROOKE 11  
ELEVATION 2

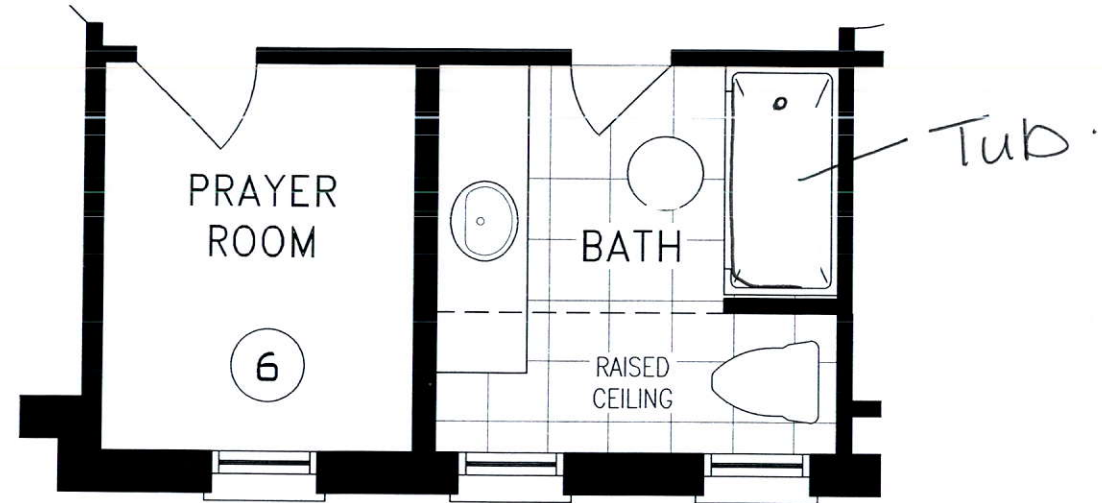

RL

RL

REVISION:  
6. PRAYER ROOM IN LIEU OF LAUNDRY

UPPER LEVEL

DISCLAIMERS: SKETCH NOT TO SCALE. DIMENSIONS, SPECIFICATIONS AND ARCHITECTURAL DETAILS SUBJECT TO MODIFICATION BY THE VENDOR. SKETCH IS ONLY FOR THE PURPOSE OF ILLUSTRATING REVISIONS REQUESTED BY THE PURCHASER AND ALL REVISIONS ARE SUBJECT TO VENDOR'S FINAL APPROVAL. ONLY REVISIONS ACCEPTED IN WRITING BY THE PURCHASER AND VENDOR ON A PURCHASER'S EXTRA SHEET WILL BE INCORPORATED INTO THE PLANS FILED WITH THE MUNICIPALITY. E. & O.E.

REGION  
DESIGN  
INC.

SCALE	N.T.S.
BY	ZMP
PAGE No.	3 OF 3

