

SCALE 1:300

R-PE SURVEYING LTD., O.L.S.

DISTANCES AND COORDINATES SHOWN ON THIS PLAN ARE IN METRES AND CAN BE CONVERTED TO FEET BY DIVIDING BY 0.3048.

DATE MAY 6, 2019.

T. SINGH, O.L.S.

RECEIVED AND DEPOSITED

DATE may 9, 2019.

"J. MacKenzie"

REPRESENTATIVE FOR LAND REGISTRAR FOR THE LAND  
TITLES DIVISION OF WENTWORTH (No.62)

## SCHEDULE

PART	PART OF LOT	PLAN	PART OF P.I.N.
1	105	62M-1238	17501-0627
2	106		17501-0628

PARTS 1 AND 2 ARE SUBJECT TO AN EASEMENT IN  
GROSS AS SET OUT IN WE1193623  
PART 1 IS SUBJECT TO AN EASEMENT FOR  
ENTRY AS IN WE1229411  
PART 2 IS SUBJECT TO AN EASEMENT FOR  
ENTRY AS IN WE1229412

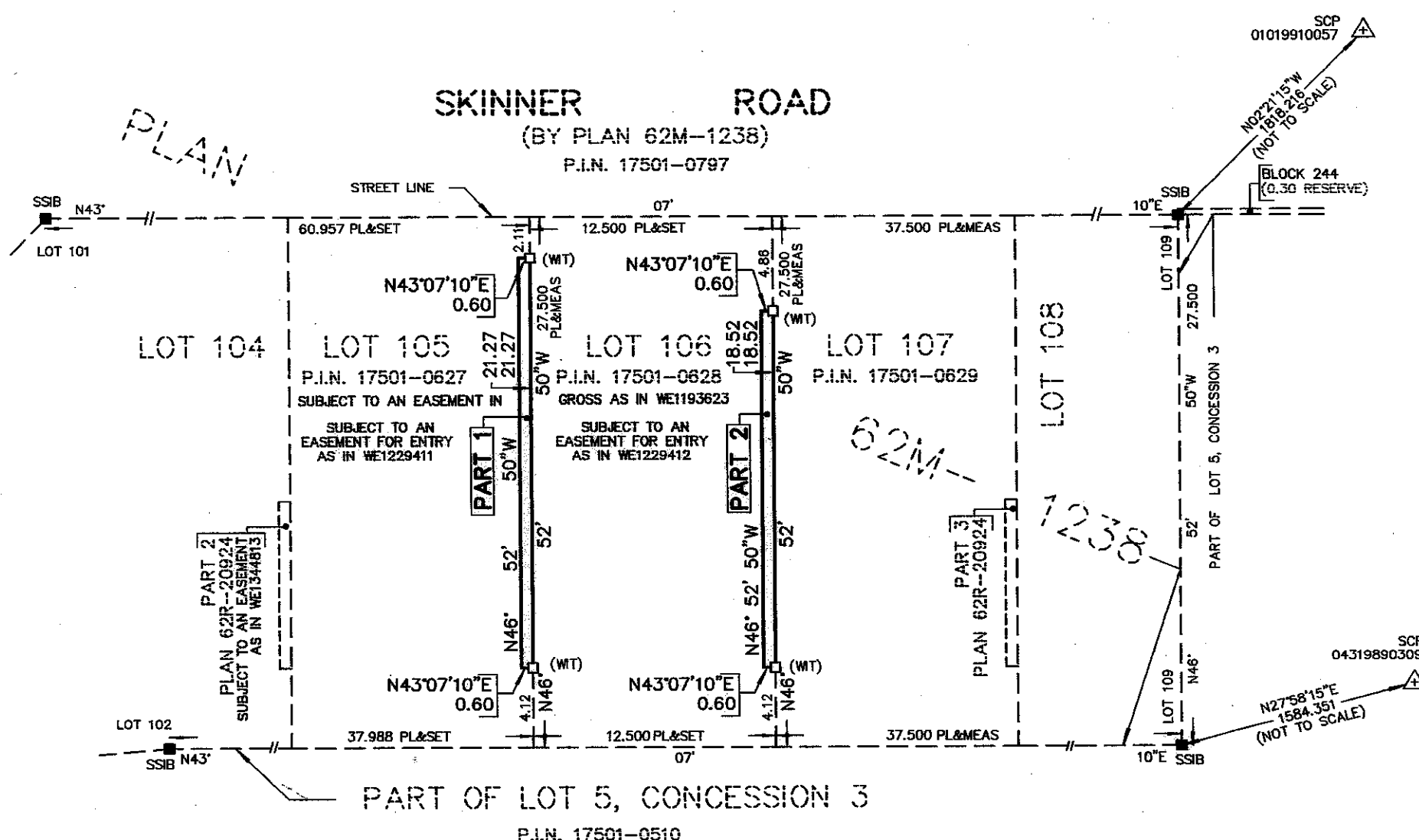

□	DENOTES MONUMENT SET
■	DENOTES MONUMENT FOUND
IB	DENOTES IRON BAR
SSIB	DENOTES SHORT STANDARD IRON BAR
P.I.N.	DENOTES PROPERTY IDENTIFIER NUMBER
PL	DENOTES PLAN 62M-1238
(WIT)	DENOTES WITNESS
SCP	DENOTES SPECIFIED CONTROL POINT

ALL SET MONUMENTS ARE IRON BARS.

BEARING ARE GRID, UTM, ZONE 17, NAD83 (ORIGINAL), DERIVED FROM

SCP 01019910057	NORTH 4800689.658	EAST 590595.250
SCP 04319890309	NORTH 4800253.608	EAST 591432.827

COORDINATES ARE UTM ZONE 17, NAD83 (ORIGINAL), TO URBAN ACCURACY PER SEC. 14 (2) OF O.REG. 216/10, AND CANNOT, IN THEMSELVES, BE USED TO RE-ESTABLISH CORNERS OR BOUNDARIES SHOWN ON THIS PLAN.

DISTANCES ARE GROUND AND CAN BE CONVERTED TO GRID BY MULTIPLYING BY THE COMBINED SCALE FACTOR OF 0.99996677.

I CERTIFY THAT:

1. THIS SURVEY AND PLAN ARE CORRECT AND IN ACCORDANCE WITH THE SURVEYS ACT, THE SURVEYORS ACT AND THE LAND TITLES ACT AND THE REGULATIONS MADE UNDER THEM.
2. THE SURVEY WAS COMPLETED ON THE 1<sup>st</sup> DAY OF APRIL ,2019.

DATE May 6, 2019.

T. SINGH  
ONTARIO LAND SURVEYOR



**R-PE SURVEYING LTD.**  
ONTARIO LAND SURVEYORS  
643 Chrislea Road, Suite 7  
Woodbridge, Ontario L4L 8A3  
Tel.(416)635-5000 Fax (416)635-5001  
Tel.(905)264-0881 Fax (905)264-2099  
Website: [www.r-pe.ca](http://www.r-pe.ca)  
DRAWN: V.H. CHECKED: G.Y./T.S.  
JOB No. 18-067 CAD FILE No.18-067R024

Return to D.C.S.

May 06, 2019 - 13:17:05