

CONSTRUCTION SUMMARY		DATE: JUN 18 2019
Mountainview Heights (G) - Russell Gardens Building Ltd.		
PURCHASERS: MAXWELL DABANKAH and FELICIA O AKUOKO		TEL: RES.: 289-795-0591
LOT / PHASE 199 / 2	REG. PLAN # 62M-1238	HOUSE TYPE Rosewood 1A Elev 3

CABINETRY

1 - CABINETRY - KITCHEN - UPGRADE 2 12Jun19 Note:	
1 - KITCHEN - DELETE CABINETS ABOVE STOVE - VENDOR WILL SUPPLY 6 INCH VENT AS PER CONSTRUCTION SPECIFICATIONS AND VENT MAY NOT BE IN THE APPROPRIATE LOCATION FOR INSTALLATION OF PURCHASER SUPPLIED VENT - PURCHASER TO SUPPLY OWN FAN AFTER CLOSING (TEMP. FAN MA 12Jun19 Note: Specs. Attached - 36"	

CABINETRY ACCESSORIES

1 - KITCHEN CABINETRY BASE - PULLOUT WIRE SPICE RACK - PRICE IS EACH 12Jun19 Note:	
1 - KITCHEN CABINETRY BASE - BUILT-IN - MICROWAVE BASE CABINET WITH SINGLE POT DRAWER - 800MM WIDE - PRICE IS EACH - UPGRADE 2 12Jun19 Note: Attached Specs to follow	RECEIVED JUN 18 2019
1 - KITCHEN CABINETRY BASE - POT/PAN DRAWERS (CABINET) - UPGRADE 2 12Jun19 Note:	
1 - KITCHEN CABINETRY BASE - PIE CUT CORNER CABINET - BASE CABINETRY - UPGRADE 2 12Jun19 Note:	
2 - KITCHEN CABINETRY UPPER - ANGLED CORNER CABINET - FITS TALL UPPER CABINETS - PER UNIT - UPGRADE 2 12Jun19 Note:	
2 - PANTRY UNIT UPGRADE - TO GO FROM 300MM TO 600MM DEEP - PRICE IS PER FOOT - UPGRADE 2 12Jun19 Note:	
1 - KITCHEN CABINETRY UPPER - FULL DEPTH ABOVE FRIDGE - WITH GABLES - 600MM - PRICE IS EACH - UPGRADE 2 12Jun19 Note:	

CERAMIC TILE

1 - TILE - UPGRADE 1 WALL TILE - - BATHROOM 2 - TUB AREA 12Jun19 Note:	
1 - TILE - UPGRADE 1 WALL TILE - - ENSUITE WALL TILE - SHOWER 12Jun19 Note:	
1 - TILE - UPGRADE 2 FLOOR TILE - - ENSUITE BATHROOM - FLOOR 12Jun19 Note:	
1 - TILE - UPGRADE 3 FLOOR TILE - - POWDER ROOM 12Jun19 Note:	
1 - TILE - UPGRADE 3 FLOOR TILE - - KITCHEN 12Jun19 Note:	
1 - TILE - UPGRADE 3 FLOOR TILE - - FOYER 12Jun19 Note:	

CONSTRUCTION

1 - DELETE BULKHEADS IN KITCHEN AS PER PURCHASERS REQUEST- IF CONSTRUCTION PERMITS 12Jun19 Note:	
---	--

ELECTRICAL

1 - PLUG - ELECTRICAL PLUG - FOR BUILT-IN MICROWAVE 12Jun19 Note:	
1 - PLUG - ELECTRICAL PLUG - TO BE INSTALLED OVER FIREPLACE 16May19 Note:	

CONSTRUCTION SUMMARY				
Mountainview Heights (G) - Russell Gardens Building Ltd.			TEL: RES.: 289-795-0591	
PURCHASERS: MAXWELL DABANKAH and FELICIA O AKUOKO				
LOT / PHASE	REG. PLAN #	HOUSE TYPE		
199 / 2	62M-1238	Rosewood 1A Elev 3		
1 - ABOVE KITCHEN ISLAND - ADD LIGHT AND SWITCH - NO FIXTURE INCLUDED 16May19 Note:				
1 - RELOCATE STANDARD KITCHEN LIGHT TO BE OVER ISLAND 16May19 Note:				
1 - PLUG - ELECTRICAL PLUG WITH GFI AND SWITCH - FOR FESTIVE LIGHTING 16May19 Note:				
3 - POT LIGHT - LED - FIRST FLOOR INSTALLATION 16May19 Note:				
5 - POT LIGHT - EXTERIOR - SOFFIT MOUNT - REGULAR VOLTAGE 16May19 Note:				
1 - 200 AMP ELECTRICAL SERVICE 16May19 Note:				
FIREPLACE AND ACCESSORIES				
1 - GAS LINE ROUGH-IN FOR STOVE (INCLUDES ELECTRICAL OUTLET) - FIRST FLOOR 12Jun19 Note:				
HARDWOOD FLOORING				
1 - LAMINATE -UPGRADE 1 SERIES IN LIEU OF STANDARD LAMINATE 12Jun19 Note:				
1 - HARDWOOD – GROUP A SERIES 5 INCH - - UPPER HALL 12Jun19 Note:				
1 - HARDWOOD – GROUP A SERIES 5 INCH - IN LIEU OF 2 1/4 INCH NATURAL RED OAK - - FIRST FLOOR COMPLETE 12Jun19 Note:				
PLUMBING				
1 - MASTER ENSUITE- 4 PIECE ROMAN TUB FAUCET- MOEN- EVA #9796/T944 12Jun19 Note:				
1 - WATER LINE FOR FRIDGE - ROUGH-IN ONLY 12Jun19 Note:				
PROMOTIONAL				
1 - LESS CREDIT FROM PURCHASER EXTRA SHEET IN OFFER 12Jun19 Note:				
1 - PARTIAL REDEMPTION OF PROMOTIONAL PACKAGE \$3,460 BALANCE FORWARD \$16,540 TO BE USED AT A LATER DATE. ORIGINAL PROMOTIONAL PACKAGE OF \$20,000 AS PER SCHEDULE PE 16May19 Note:				
STAIRS AND RAILINGS				
1 - STAINED HANDRAIL, TREADS, RISERS AND STRINGER EXCLUDING PICKETS (FOR IRON PICKETS) - STANDARD STAIRCASE - PRICE IS PER SET 12Jun19 Note:				
1 - V GROOVE HANDRAIL 12Jun19 Note:				
1 - EUROLINE 1 BLACK IRON PICKETS 12Jun19 Note:				

CONSTRUCTION SUMMARY				
Mountainview Heights (G) - Russell Gardens Building Ltd.				
PURCHASERS: MAXWELL DABANKAH and FELICIA O AKUOKO			TEL: RES.: 289-795-0591	
LOT / PHASE 199 / 2	REG. PLAN # 62M-1238	HOUSE TYPE Rosewood 1A Elev 3		

EXTRAS AS PER OFFER

The Vendor agrees that notwithstanding any other term or provision in this Agreement included in the Purchase Price and in addition to those items detailed in Schedule GP to the Agreement of Purchase and Sale, the Purchaser is entitled to a credit of Two <i>Worksheet</i> Note:	
The Purchaser acknowledges that the Purchase Price is inclusive of all credits and promotional packages available at the time of purchase. <i>Worksheet</i> Note:	

This Document is Extremely Time Sensitive - Printed 12 Jun 19 at 15:30

Purchasers:MAXWELL DABANKAH & FELICIA O AKUOKO

Property: 199

Telephone Res. / Bus: (289) 795-0591 /

Project: Russell Gardens Building Ltd.

Decor Advisor: Natalie Mancuso

Model and Elevation: Rosewood 1A Elev 3

Lock Date: 12-Jun-19

12-Jun-19

Plan #: 62M-1238

Layout Changes: ☐ Yes ☒ No

Sketch Attached: ☒ Yes ☐ No

Exterior Colour Scheme:

1. Cabinetry

	Style and Colour	Hardware
Kitchen / Breakfast	HAMPTON 823 DRIFTWOOD	431SA
Laundry Room	ELISSE	Standard
Powder Room	MODENA WHITE	189SA
Master Ensuite Bathroom	MODENA WHITE	189SA
Ensuite Bath - Bedroom 2	MODENA WHITE	189SA
Ensuite Bath - Bedroom 3/4	MODENA WHITE	189SA

Appliances:

Built In Appliances ☐ Yes ☒ No

Slide In Stove ☐ Yes ☒ No

Dishwasher Cabinet ☐ Closed ☒ Open

41" Upper Cabinets ☒ Yes ☐ No

Please NOTE: Standard Cabinet Height is 30"

Stove Opening

36"

NOTE: If not specified, opening will be set to builder's standard opening of approximately 30" width

Fridge Opening

NOTE: If not specified, opening will be set to builder's standard opening of approximately 37" width x 74" height

RECEIVED
JUN 18 2019

** Refer to Construction Summary

2. Counters

	Counter	Edge
Kitchen / Breakfast	LAMINATE-PALOMA POLAR 6698-46	
Laundry Room	N/A	
Powder Room	LAMINATE-WHITE CARRARA 4924-38	
Master Ensuite Bathroom	LAMINATE-CARRARA BIANCO 6696-46	
Ensuite Bath - Bedroom 2	LAMINATE-BLACK ALICANTE 4926K-07	
Ensuite Bath - Bedroom 3/4	LAMINATE-WHITE TIGRIS 4783-60	

** Refer to Construction Summary

Initials:

mp

FA

Purchasers:

Telephone Res. / Bus:

Decor Advisor:

Lock Date:

MAXWELL DABANKAH & FELICIA O AKUOKO
(289) 795-0591 /
Natalie Mancuso
12-Jun-19

Property: 199

Project: Russell Gardens Building Ltd.

Model and Elevation: Rosewood 1A Elev 3

Plan #: 62M-1238

12-Jun-19

3. Ceramic Flooring

		At a 45	Threshold-If App.
Entrance Vestibule	TILE- LITIUM PEARL POLISHED 24X24	<input type="checkbox"/>	Metal Strip Where Applic.
Main Hall	HARDWOOD	<input type="checkbox"/>	
Kitchen / Breakfast	TILE- LITIUM PEARL POLISHED 24X24	<input type="checkbox"/>	
Laundry Room	TILE- RAINBOW WHITE 13X13	<input type="checkbox"/>	
Powder Room	TILE- LITIUM PEARL POLISHED 24X24	<input type="checkbox"/>	
Master Ensuite Bathroom	TILE- CITY WHITE MATTE 12X24	<input type="checkbox"/>	
Ensuite Bath - Bedroom 2	TILE- ESSENZE NERO 13X13	<input type="checkbox"/>	
Ensuite Bath - Bedroom 3/4	TILE- RETRO DARK GRAY 12X12	<input type="checkbox"/>	
		<input type="checkbox"/>	
		<input type="checkbox"/>	
		<input type="checkbox"/>	

** Refer to Construction Summary

4. Ceramic Wall Tile

Master Ensuite Bathroom	Selection	Describe
Tub Deck Wall		
Tub Deck		
Tub Deck Skirt		
Shower Stall	TILE- 4109E GLOSSY BLACK T081 4X16	
Bathtub Enclosure Walls		
Ensuite Bath - Bedroom 2	TILE- 4500 GLOSSY WHITE OT011 4X16	
Ensuite Bath - Bedroom 3/4	TILE- BLANCO LUCIDO 8X16	
Kitchen Backsplash		

** Refer to Construction Summary - STANDARD GROUT THROUGHOUT UNLESS SPECIFIED

5. Plumbing Fixtures

All Bathrooms

White

Whirlpool

☐ Yes ☒ No

Dishwasher Rough-In

☒ Yes ☐ No

Waterline for Fridge

☒ Yes ☐ No

** Refer to Construction Summary

6. Trim Carpentry

Interior Doors	CLASSIQUE
Interior Trim	3" BB CASING WITH 5 1/4" BASEBOARD - COLONIAL
Door Handles	As Per Construction Specifications
Exterior Front Door Handle	As Per Construction Specifications

** Refer to Construction Summary

Initials:

MD

FA

Purchasers:

MAXWELL DABANKAH & FELICIA O AKUOKO

Property: 199

Telephone Res. / Bus:

(289) 795-0591 /

Project: Russell Gardens Building Ltd.

Decor Advisor:

Natalie Mancuso

Model and Elevation: Rosewood 1A Elev 3

Lock Date:

12-Jun-19

12-Jun-19

Plan #: 62M-1238

7. Other Flooring

Main Hall	HARDWOOD- MIRAGE 5" RED OAK- CHARCOAL- CASHMERE
Living Room	HARDWOOD- MIRAGE 5" RED OAK- CHARCOAL- CASHMERE
Dining Room	HARDWOOD- MIRAGE 5" RED OAK- CHARCOAL- CASHMERE
Family Room	HARDWOOD- MIRAGE 5" RED OAK- CHARCOAL- CASHMERE
Den / Library / Study	
Basement Landing(If Applies)	
Lower Landing (If Applies)	TILE- RAINBOW WHITE 13X13
Upper Landing	HARDWOOD- MIRAGE 5" RED OAK- CHARCOAL- CASHMERE
Upper Hall	HARDWOOD- MIRAGE 5" RED OAK- CHARCOAL- CASHMERE
Master Bedroom	LAMINATE- TORLYS- FJORD- NORD OAK TL-NEU405
Bedroom #2	LAMINATE- TORLYS- FJORD- NORD OAK TL-NEU405
Bedroom #3	LAMINATE- TORLYS- FJORD- NORD OAK TL-NEU405
Bedroom #4	LAMINATE- TORLYS- FJORD- NORD OAK TL-NEU405
Bedroom #5	
Underpad	TypeArea

** Refer to Construction Summary

8. Railings and Pickets

Railing Type	V-GROOVE	Colour	MIRAGE- CHARCOAL
Picket Type	EUROLINE 1	Colour	BLACK
Stringer / Riser	AS PER CONSTRUCTION SPECIFICATIO	Colour	MIRAGE- CHARCOAL
Treads	AS PER CONSTRUCTION SPECIFICATIO	Colour	MIRAGE- CHARCOAL
Red Oak Stairs with Semi Gloss Finish		<input checked="" type="radio"/> Yes <input type="radio"/> No	

** Refer to Construction Summary

9. Wall Paint Flat Finish

Main & Upper Hall	22 WARM GREY	Master Bedroom	22 WARM GREY
Living Room	22 WARM GREY	Bedroom #2	22 WARM GREY
Dining Room	22 WARM GREY	Bedroom #3	22 WARM GREY
Kitchen / Breakfast	22 WARM GREY	Bedroom #4	22 WARM GREY
Family Room	22 WARM GREY	Bedroom #5	
Powder Room	22 WARM GREY	Master Ensuite	22 WARM GREY
Laundry Room	22 WARM GREY	Ensuite Bath - Bedroom 2	22 WARM GREY
Den/Library		Ensuite Bath - Bedroom 3/4	22 WARM GREY
Trim Paint-Semi Gloss	BIRCH WHITE		

Smooth Ceilings First Floor ☐ Yes ☒ No

** Refer to Construction Summary

Initials:

mp

FD

Purchasers:

MAXWELL DABANKAH & FELICIA O AKUOKO

Property: 199

Telephone Res. / Bus:

(289) 795-0591 /

Project: Russell Gardens Building Ltd.

Decor Advisor:

Natalie Mancuso

Model and Elevation: Rosewood 1A Elev 3

Lock Date:

12-Jun-19

12-Jun-19

Plan #: 62M-1238

10. Plaster Mouldings and Medallions

Entrance Vestibule			Kitchen/Breakfast		
Main Hall			Den/Library		
Living Room			Lower Landing		
Dining Room					
Family Room					

** Refer to Construction Summary

11. Fireplace

Living Room	Family Room	Other Room - Specify
<div><div>Purchased</div><div>As Per Plan</div><div>N/A</div></div>	<div><div>Purchased</div><div>As Per Plan</div><div>N/A</div></div>	<div><div>Purchased</div><div>As Per Plan</div><div>N/A</div></div>
<div><div>Fireplace Type</div><div>Mantle Type</div><div>Colour / Stain</div><div>Surround</div><div>Hearth</div></div>	<div><div>FLAT ON WALL</div><div>MANTLE M2-STANDARD</div><div>AS PER CONSTRUCTION SPECIFICATIONS</div><div>BIANCO</div><div>NO</div></div>	

** Refer to Construction Summary

12. Heating and Air Conditioning

<div><div>Air Conditioning</div><div>Gas Provisions Dryer</div><div>Comment</div></div>	<div><div>NO</div><div>NO</div></div>	<div><div>Gas Provisions Stove</div><div>Gas Provisions Barbecue</div></div> <div><div>YES</div><div>NO</div></div>
---	---------------------------------------	---

** Refer to Construction Summary

13. Electrical

<div><div>Plugs and Switches</div><div>Hood Fan</div><div>Appliances</div></div>	<div><div>White</div><div>STANDARD WHITE</div><div>Built in Cooktop</div><div>Built in Oven</div><div>Gas Stove</div><div>Microwave</div></div> <div><div>DECOR</div><div></div><div>Yes</div><div>No</div><div>Yes</div><div>No</div><div>Yes</div><div>No</div><div>Yes</div><div>No</div></div>	<div><div>Above Kitchen Cabinet Light</div><div>Below Kitchen Cabinet Light</div></div> <div><div>Yes</div><div>No</div><div>Yes</div><div>No</div></div>
--	--	---

Dishwasher Rough-in Yes

** Refer to Construction Summary

14. General Comments

** Refer to Construction Summary

Disclaimers and Notes

1) Colours of all materials are as close as possible to builder's selection, but not necessarily identical due to variances in manufacturing.

2) Any extras listed above are null and void unless accompanied by a separate invoice/amendment. Said invoice must be paid in full.

3) The Purchaser agrees that this colour selection is final and that no changes will be permitted, unless required by the Vendor.

4) The Purchaser acknowledges reading and accepting document which contains other miscellaneous disclaimers.

Signature: Maxwell Dabankah

Date: June 12/19

Signature: Felicia O Akuoko

Date: June 12/19

199 Russell Gardens

MD

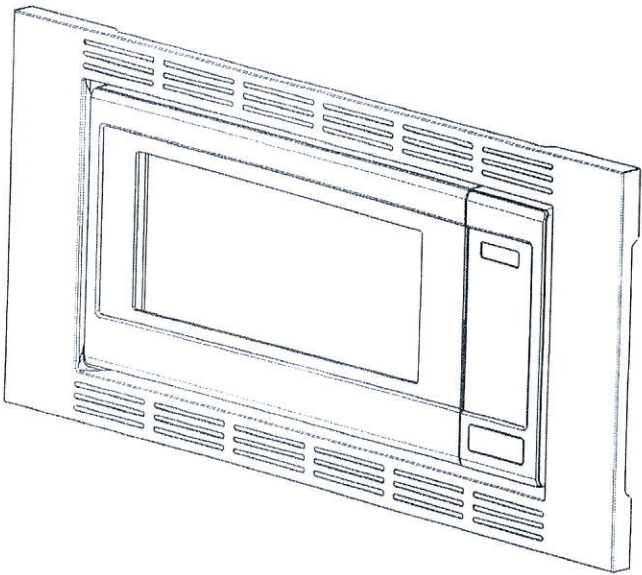

Installation Instructions
Notice d'installation
Instrucciones para la instalación

Cabinet Armoire Gabinete	Trim kit Nécessaire d'encastrement Juego de acabados
30" (762 mm) 30 po (762 mm) 30" (762 mm)	NN-TK932S NN-TK732S
27" (686 mm) 27 po (686 mm) 27" (686 mm)	NN-TK922S NN-TK722S

Read carefully and keep these installation instructions.
Lisez attentivement et conservez cette notice d'installation.
Lea cuidadosamente y guarde este instructivo de instalación para su referencia.

© Panasonic Appliances Microwave Oven (Shanghai) Co., Ltd. 2012

2. Installation Diagram

2. Schéma d'installation

2. Diagrama de instalación

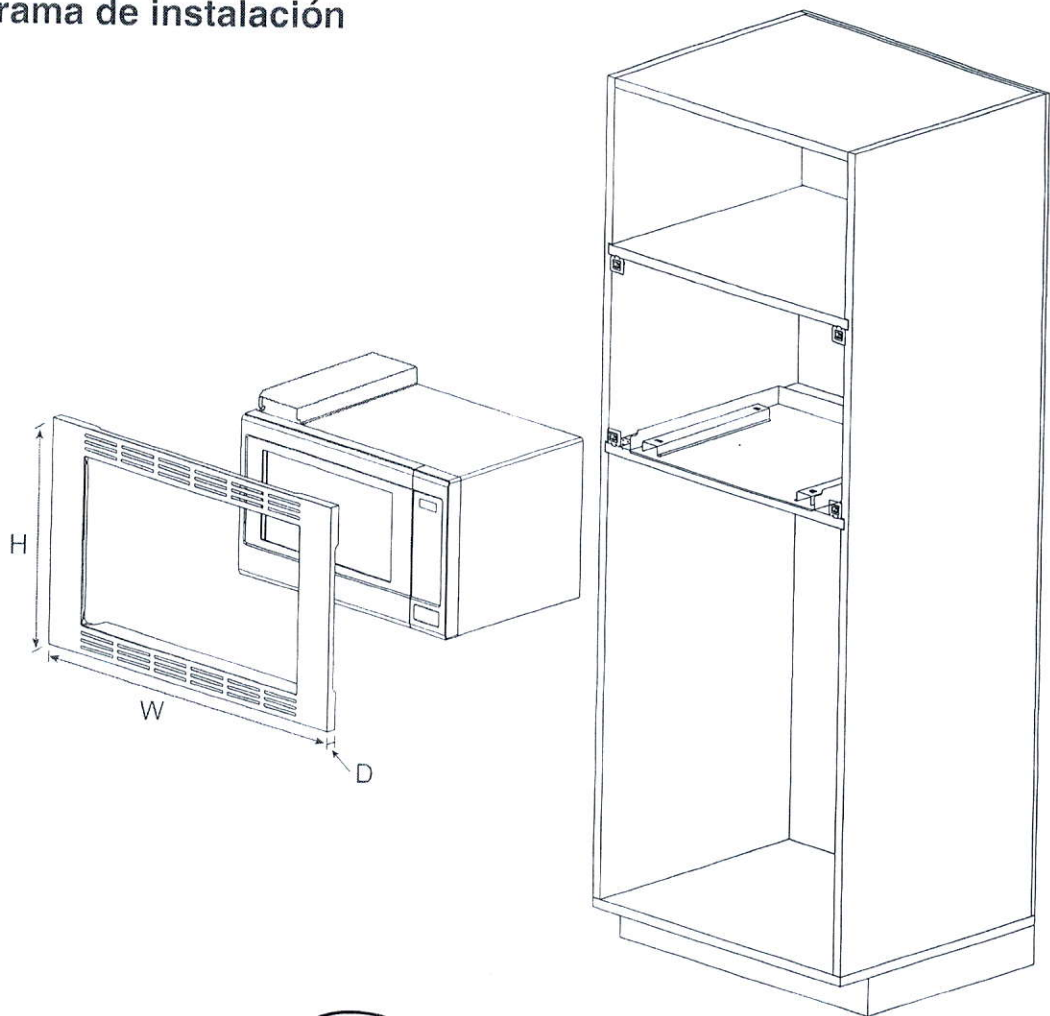

Trim Kit Dimensions				
	TK932S	TK922S	TK732S	TK722S
Width	30" (760 mm)	27" (684 mm)	30" (760 mm)	27" (684 mm)
Height	18 9/16" (472 mm)	18 9/16" (472 mm)	16 1/2" (419 mm)	16 1/2" (419 mm)
Depth (Thickness)	3/4" (20 mm)	3/4" (20 mm)	3/4" (20 mm)	3/4" (20 mm)

Dimensions du nécessaire d'encastrement				
	TK932S	TK922S	TK732S	TK722S
Largeur	760 mm (30 po)	684 mm (27 po)	760 mm (30 po)	684 mm (27 po)
Hauteur	472 mm (18 9/16 po)	472 mm (18 9/16 po)	419 mm (16 1/2 po)	419 mm (16 1/2 po)
Profondeur (épaisseur)	20 mm (3/4 po)	20 mm (3/4 po)	20 mm (3/4 po)	20 mm (3/4 po)

Dimensiones del juego de acabados				
	TK932S	TK922S	TK732S	TK722S
Ancho	30" (760 mm)	27" (684 mm)	30" (760 mm)	27" (684 mm)
Altura	18 9/16" (472 mm)	18 9/16" (472 mm)	16 1/2" (419 mm)	16 1/2" (419 mm)
Profundidad (grosor)	3/4" (20 mm)	3/4" (20 mm)	3/4" (20 mm)	3/4" (20 mm)

BERTAZZONI MASTER SERIES

36" 5 BURNER GAS OVEN RANGE - MAS36 5 GAS XE

FEATURES

Gas burners	5
Burner type	aluminium
Maintop	one piece stainless steel sheet
Burner controls	knobs
Knobs	soft touch
Grates	cast iron
Backguard	standard 4 inches
Gas safety device	thermocouple technology
One hand ignition	standard
Standard accessories	wok ring & simmer plate
Dual Power burner	750 - 18,000 Btu/h
Rapid burner	11,000 Btu/h
Semi-rapid burner	6500 Btu/h
Auxiliary burner	3400 Btu/h
Simmer rate	750 Btu/h
Main oven	gas convection with infrared broiler
Main oven functions	traditional bake, gas convection, broil, defrost/dehydrate
Main oven volume	4.4 ft³
Inner oven door	full-width triple glass
Oven equipment	1 baking tray, 2 standard wire shelves, 1 grill trivet for tray
Legs	height adjustable stainless steel legs

TECHNICAL SPECIFICATIONS

Voltage, frequency	120 V, 60Hz
Max Amp Usage, power rating	1.5 A - 150 W
Certification	CSA
Warranty	2 years parts and labor

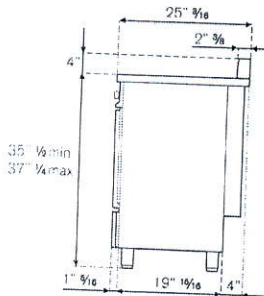
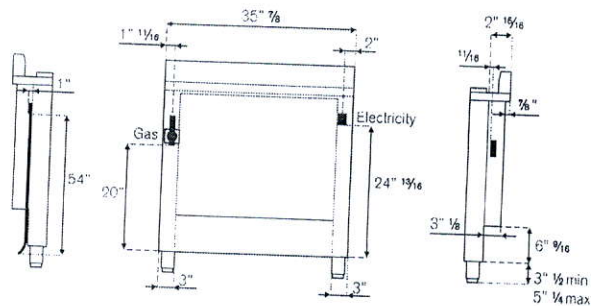
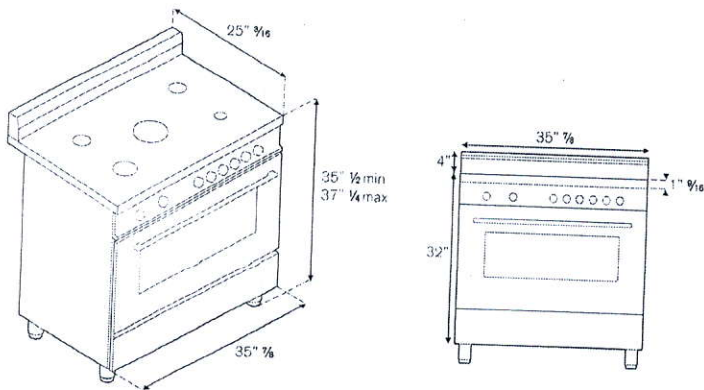

INSTALLATION INSTRUCTIONS

Bertazzoni recommends to operate the appliance after it has been installed in a cabinet. The kitchen cabinets shall be made of materials capable of withstanding temperatures at least 117°F (65°C) above room temperature in order to avoid possible damage to the cabinets during oven usage. For further installation instructions refer to the installation manual.

Disclaimer: while every effort has been made to insure the accuracy of the information contained in this brochure, Fratelli Bertazzoni reserves the right to change any part of the information at any time without notice.

Fratelli Bertazzoni, Bertazzoni and the winged wheel brand icon are registered trademarks of Bertazzoni Spa.

bertazzoni.com

ACCESSORIES

Toe kick panel (TKS 36 X), flat island trim (IRF 36 X), side trim (ST 36 X)

Available LPG version MAS36 5 GAS XE LP

MATCHING VENTILATION SOLUTIONS

Bertazzoni offers a variety of matching ventilation solutions for this range. Please check our website under the ventilation tab for a complete overview of all choices

36"

Cabinet Dimensions

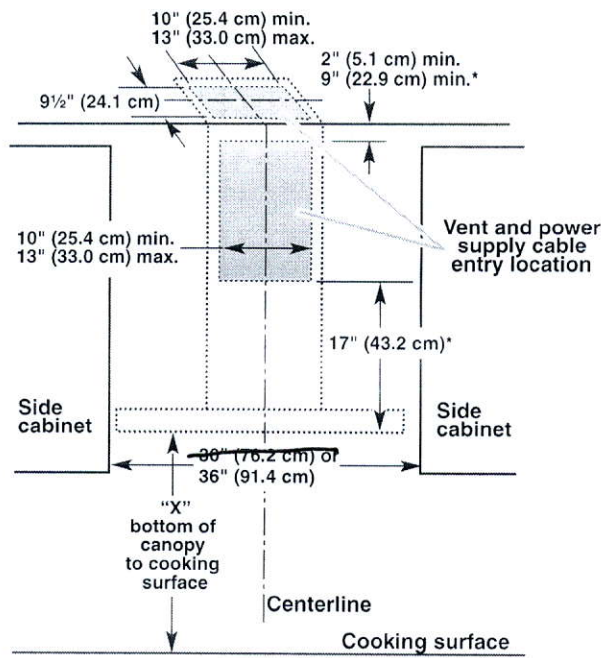

Venting Requirements
(vented models only)

- Vent system must terminate to the outdoors except for non-vented (recirculating) installations.
- Do not terminate the vent system in an attic or other enclosed area.
- Do not use 4" (10.2 cm) laundry-type wall cap.
- Use metal vent only. Rigid metal vent is recommended. Plastic or metal foil vent is not recommended.
- The length of vent system and number of elbows should be kept to a minimum to provide efficient performance.

For the Most Efficient and Quiet Operation:

- Use no more than three 90° elbows.
- Make sure there is a minimum of 24" (61 cm) of straight vent between the elbows if more than 1 elbow is used.
- Do not install 2 elbows together.
- Use clamps to seal all joints in the vent system.
- The vent system must have a damper. If the roof or wall cap has a damper, do not use the damper supplied with the range hood.
- Use caulking to seal exterior wall or roof opening around the cap.
- The size of the vent should be uniform.

Cold Weather Installations

An additional backdraft damper should be installed to minimize backward cold air flow and a thermal break should be installed to minimize conduction of outside temperatures as part of the vent system. The damper should be on the cold air side of the thermal break.

The break should be as close as possible to where the vent system enters the heated portion of the house.

Makeup Air

Local building codes may require the use of makeup air systems when using ventilation systems greater than specified CFM of air movement. The specified CFM varies from locale to locale. Consult your HVAC professional for specific requirements in your area.

Venting Methods

This canopy hood is factory set for venting through the roof or wall.

A 6" (15.2 cm) round vent system is needed for installation (not included). The hood exhaust opening is 6" (15.2 cm) round.

NOTE: Flexible vent is not recommended. Flexible vent creates back pressure and air turbulence that greatly reduce performance.

Vent system can terminate either through the roof or wall. To vent through a wall, a 90° elbow is needed.

Rear Discharge

A 90° elbow may be installed immediately above the hood.

* For non-vented (recirculating) installations

IMPORTANT:

Minimum distance "X": 24" (61 cm)
from electric cooking surface

Minimum distance "X": 27" (68.6 cm)
from gas cooking surface

Suggested maximum distance "X": 36" (91.4 cm)

The chimneys can be adjusted for different ceiling heights. See the following chart.

Vented Installations

	Min. ceiling height	Max. ceiling height
Electric cooking surface	7' 5" (2.26 m)	9' 6" (2.9 m)
Gas cooking surface	7' 8" (2.34 m)	9' 6" (2.9 m)

Non-Vented (Recirculating) Installations

	Min. ceiling height	Max. ceiling height
Electric cooking surface	7' 5" (2.26 m)	9' 10" (3 m)
Gas cooking surface	7' 8" (2.34 m)	9' 10" (3 m)

NOTE: The range hood chimneys are adjustable and designed to meet varying ceiling or soffit heights depending on the distance "X" between the bottom of the range hood and the cooking surface. For higher ceilings, a Stainless Steel Chimney Extension Kit Part Number EXTKIT25FS is available from your dealer or an authorized parts distributor. The chimney extension replaces the upper chimney shipped with the range hood.

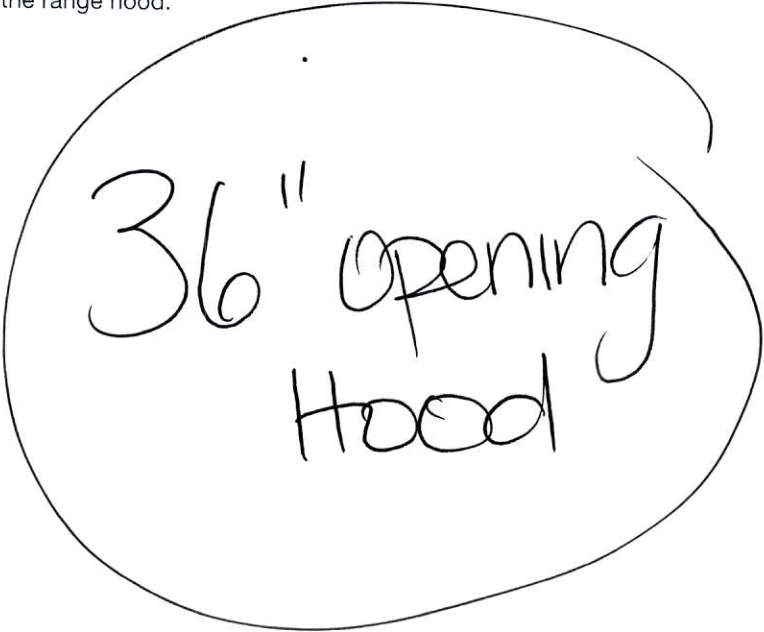

CT= 2526
 788 965 774
 1270 1256
 W310400L W310CG W310700 W310CG W310CG
 BB12L1600 BCG
 W310B70R1000 W310800 B800
 W310800 W345CG BCG
 W360800 W345CG BCG
 W310800 B800 BCG
 W310B70L1000 BB40L800L
 W310400R W310800 B900 W345CG 36REF-2D W360960 FG3 FG
 T3P550V W360550V
 CT= 1780
 EXTENDED BREAKFAST BAR
 PANEL 1105X895/3 D. DOORS
 895/Y/450L1D8B/Y/650D
 B700 B400R BICG
 CT= 914
 4470 2235 2235 2036 1062
 CT= 3098
 KITCHEN
 Upper angled corner
 delete cabs above
 36"
 Spice Built-in micro
 -Std bank BFD.
 -Pot Pan
 Full depth Fridge
 Upper angled corner

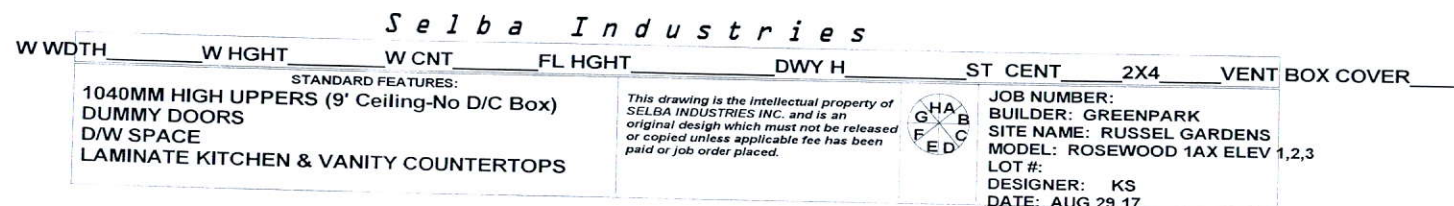

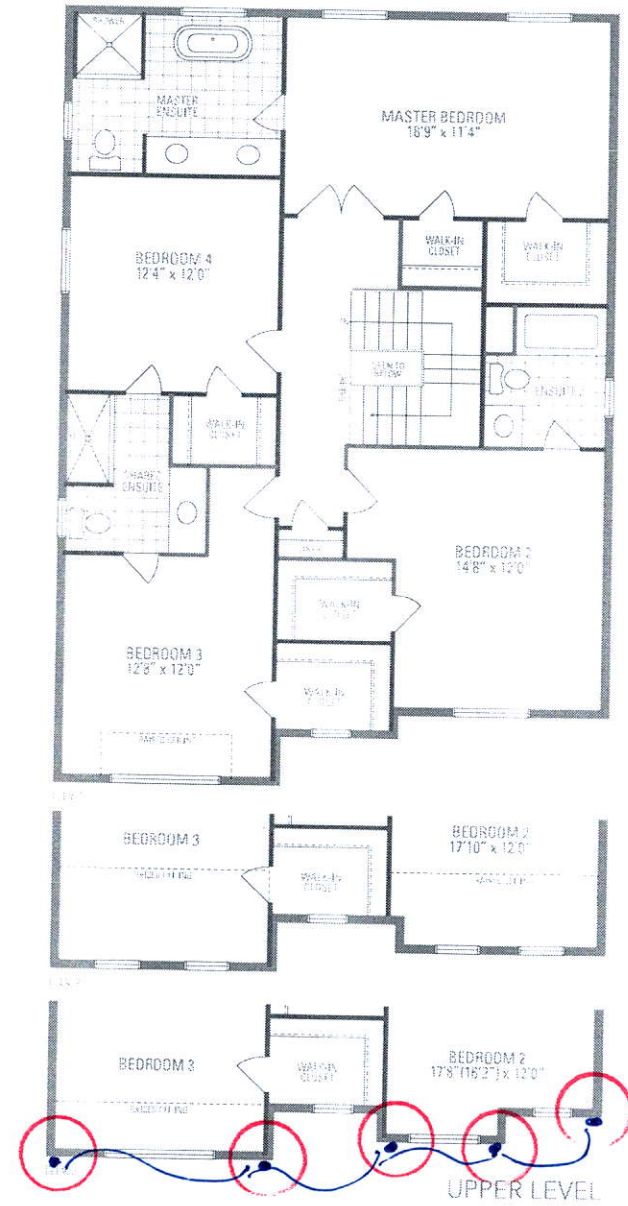
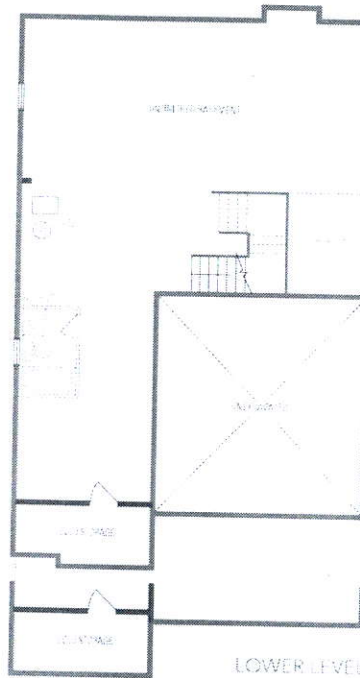
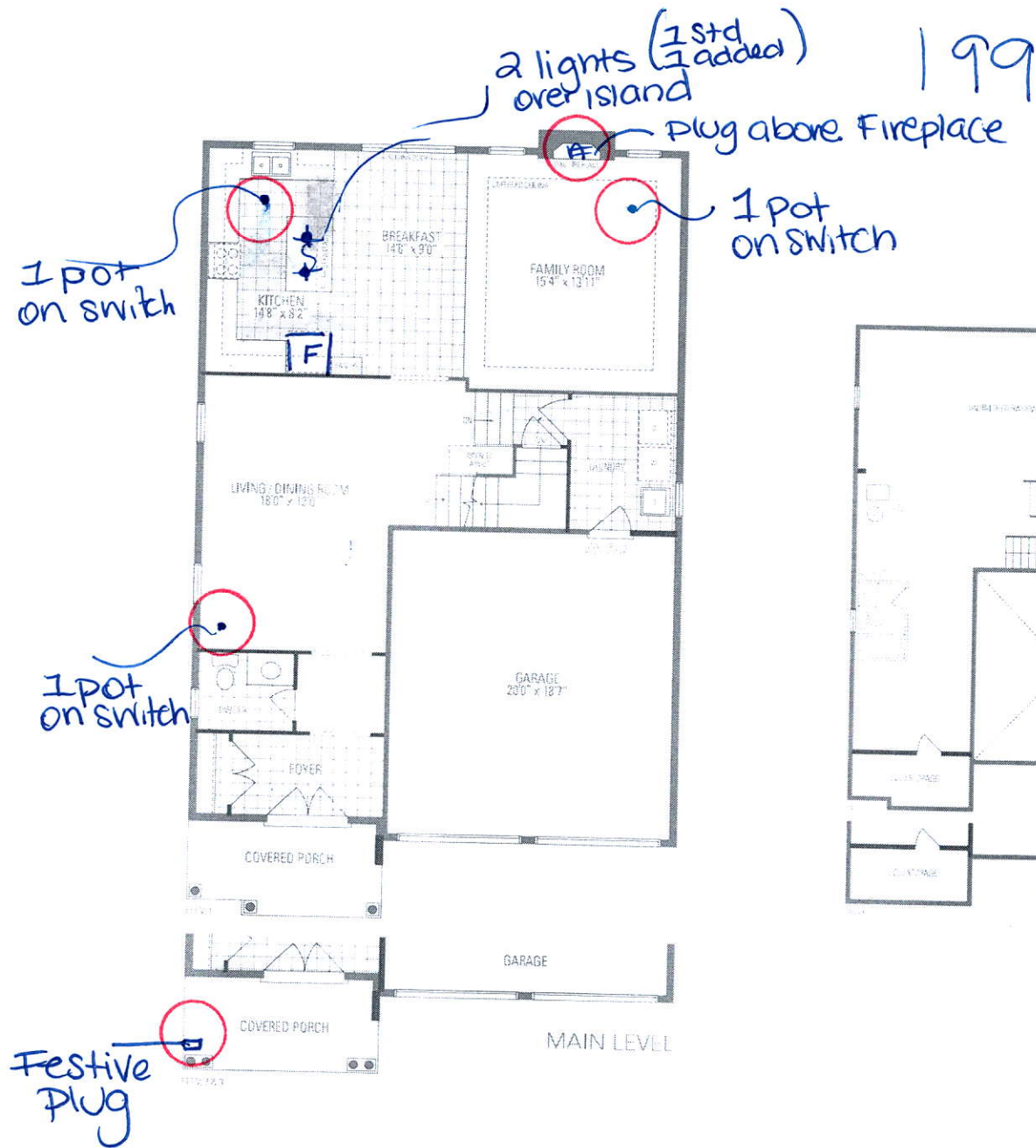

ROSEWOOD 1A
2,572 sq.ft. includes 10 sq.ft. of open area

read and purchaser agrees to accept the same. Steps and patches may exist at any outside entrance ways due to grading variance. Actual usable floor space may vary from the stated floor space. All renderings are artist's concept. Dimensions, specifications and architectural detailing subject to minor modifications. Final location of pump pump is based on site conditions. Routine and adjoining model types may vary due to site conditions. D. & C. L.L.C.