

CONSTRUCTION SUMMARY

Mountainview Heights (G) - Russell Gardens Building Ltd.

DATE: JUN 20 2019

PURCHASERS: NARESH SHARMA and SHEETAL SHARMA // YASHIKA SHARMA

TEL: RES.: 647-981-5480

LOT / PHASE Block 206 TH 1 / 2	REG. PLAN # 62M-1238	HOUSE TYPE Highgrove 5E Elev 1		
-----------------------------------	-------------------------	-----------------------------------	--	--

CABINETRY ACCESSORIES

1 - KITCHEN CABINETRY UPPER - ANGLED CORNER CABINET - FITS TALL UPPER CABINETS - PER UNIT - STANDARD 13Jun19 Note:	
1 - KITCHEN CABINETRY BASE - POT/PAN DRAWERS (CABINET) - STANDARD 13Jun19 Note:	
1 - KITCHEN CABINETRY BASE - PIE CUT CORNER CABINET - BASE CABINETRY - STANDARD 13Jun19 Note:	
1 - PANTRY UNIT UPGRADE - TO GO FROM 300MM TO 600MM DEEP - PRICE IS PER FOOT - STANDARD 13Jun19 Note:	
1 - KITCHEN CABINETRY UPPER - FULL DEPTH ABOVE FRIDGE - WITH GABLES - 600MM - PRICE IS EACH - STANDARD 13Jun19 Note:	

ELECTRICAL

1 - ABOVE KITCHEN ISLAND - ADD LIGHT AND SWITCH - NO FIXTURE INCLUDED 13Jun19 Note:	
1 - LIGHT AND SWITCH - NO FIXTURE INCLUDED - LIVING ROOM 13Jun19 Note:	

HARDWOOD FLOORING

1 - LAMINATE - CLASSIC PLUS - - UPPER LEVEL COMPLETE 13Jun19 Note:	
1 - LAMINATE -UPGRADE TO CLASSIC PLUS SERIES IN LIEU OF STANDARD LAMINATE 13Jun19 Note:	

PLUMBING

1 - WASHROOM - 3 PIECE ROUGH-IN IN BASEMENT 13Jun19 Note:	
--	--

PROMOTIONAL

1 - LESS CREDIT FROM PURCHASER EXTRA SHEET IN OFFER 13Jun19 Note:	
--	--

STAIRS AND RAILINGS

1 - STAINED HANDRAIL, TREADS, RISERS AND STRINGER EXCLUDING PICKETS (FOR IRON PICKETS) - STANDARD STAIRCASE - PRICE IS PER SET 13Jun19 Note:	
1 - STAIRCASE - EUROLINE I IRON PICKETS - BLACK 13Jun19 Note:	

EXTRAS AS PER OFFER

Five (5) White Appliances as per PE Appliances Worksheet Note:	
The Vendor agrees that notwithstanding any other term or provision in this Agreement included in the Purchase Price and in addition to those items detailed in Schedule GP to the Agreement of Purchase and Sale, the Purchaser is entitled to a credit of Two Worksheet Note:	
The Purchaser acknowledges that the Purchase Price is inclusive of all credits and promotional packages available at the time of purchase. Worksheet Note:	

Purchasers:

NARESH SHARMA & SHEETAL SHARMA // YAS

Property:

Block 206 TH 1

Telephone Res. / Bus:

(647) 981-5480 /

Project:

Russell Gardens Building Ltd.

Decor Advisor:

Candace Forza

Model and Elevation:

Highgrove 5E Elev 1

Lock Date:

13-Jun-19

13-Jun-19

Plan #:

62M-1238

Layout Changes: ☐ Yes ☒ No

Sketch Attached: ☒ Yes ☐ No

Exterior Colour Scheme:

1. Cabinetry

	Style and Colour	Hardware
Kitchen / Breakfast	Continental 823 driftwood	431SA
Laundry Room	ELISSE	Standard
Powder Room	MONACO W350XZ4	410SA
Master Ensuite Bathroom	MONACO W821XZ4	410SA
Main Bathroom	MODENA WHITE	410SA
	N/A	N/A
	N/A	N/A
	N/A	N/A
	N/A	N/A

Appliances:

Built In Appliances ☐ Yes ☒ No

Slide In Stove ☐ Yes ☒ No

Dishwasher Cabinet

☐ Closed ☒ Open

41" Upper Cabinets ☒ Yes ☐ No

Please NOTE: Standard Cabinet Height is 30"

Stove Opening

NOTE: If not specified, opening will be set to builder's standard opening of approximately 30" width

Fridge Opening

NOTE: If not specified, opening will be set to builder's standard opening of approximately 37" width x 74" height

** Refer to Construction Summary

2. Counters

	Counter	Edge
Kitchen / Breakfast	LAMINATE-CARRARA BIANCO 6696-46	
Laundry Room	N/A	
Powder Room	LAMINATE-PALOMA POLAR 6698-46	
Master Ensuite Bathroom	LAMINATE-WHITE CARRARA 4924-38	
Main Bathroom	LAMINATE-PEARL SOAPSTONE 4886-38	
	N/A	
	N/A	
	N/A	
	N/A	

** Refer to Construction Summary

Purchasers: NARESH SHARMA & SHEETAL SHARMA // YAS

Property: Block 206 TH 1

Telephone Res. / Bus: (647) 981-5480 /

Project: Russell Gardens Building Ltd.

Decor Advisor: Candace Forza

Model and Elevation: Highgrove 5E Elev 1

Lock Date: 13-Jun-19

13-Jun-19

Plan #: 62M-1238

3. Ceramic Flooring

Entrance Vestibule	TILE-ESSENZE GRIGIO-13X13	<input type="checkbox"/>	At a 45 Threshold-If App.
Main Hall	LAMINATE	<input type="checkbox"/>	metal strip where applicable
Kitchen / Breakfast	TILE-ESSENZE GRIGIO-13X13	<input type="checkbox"/>	
Laundry Room	TILE-ESSENZE GRIGIO-13X13	<input type="checkbox"/>	
Powder Room	TILE-ESSENZE GRIGIO-13X13	<input type="checkbox"/>	
Master Ensuite Bathroom	TILE-RAINBOW WHITE-13X13	<input type="checkbox"/>	
Main Bathroom	TILE-RAINBOW LIGHT GREY-13X13	<input type="checkbox"/>	
GARAGE ENTRY	TILE-ESSENZE GRIGIO-13X13	<input type="checkbox"/>	
	N/A	<input type="checkbox"/>	
	N/A	<input type="checkbox"/>	
	N/A	<input type="checkbox"/>	

** Refer to Construction Summary

4. Ceramic Wall Tile

Master Ensuite Bathroom	Selection	Describe
Tub Deck Wall	TILE-NATURALE GRIGIO-8X10	***LAID HORIZONTALLY***
Tub Deck	N/A	
Tub Deck Skirt	N/A	
Shower Stall	TILE-NATURALE GRIGIO-8X10	***LAID HORIZONTALLY***
Bathtub Enclosure Walls	N/A	
Main Bathroom	TILE-GLOSSY WHITE-8X10	***LAID HORIZONTALLY***
GARAGE ENTRY	N/A	
	N/A	
	N/A	
	N/A	
Kitchen Backsplash	N/A	

** Refer to Construction Summary - STANDARD GROUT THROUGHOUT UNLESS SPECIFIED

5. Plumbing Fixtures

All Bathrooms

White

N/A

N/A

N/A

N/A

N/A

Whirlpool

N/A

☐ Yes ☒ No

Dishwasher Rough-In ☒ Yes ☐ No

Waterline for Fridge ☐ Yes ☒ No

** Refer to Construction Summary

6. Trim Carpentry

Interior Doors	800 SERIES
Interior Trim	As Per Construction Specifications
Door Handles	As Per Construction Specifications
Exterior Front Door Handle	As Per Construction Specifications

** Refer to Construction Summary

Initials: 

Purchasers:

NARESH SHARMA & SHEETAL SHARMA // YAS

Property:

Block 206 TH 1

Telephone Res. / Bus:

(647) 981-5480 /

Project:

Russell Gardens Building Ltd.

Decor Advisor:

Candace Forza

Model and Elevation:

Highgrove 5E Elev 1

Lock Date:

13-Jun-19

13-Jun-19

Plan #:

62M-1238

7. Other Flooring

Main Hall	LAMINATE-CLASSIC PLUS - OLD OAK LIGHT GREY QS-UM1405
Living Room	LAMINATE-CLASSIC PLUS - OLD OAK LIGHT GREY QS-UM1405
Dining Room	LAMINATE-CLASSIC PLUS - OLD OAK LIGHT GREY QS-UM1405
Family Room	LAMINATE-CLASSIC PLUS - OLD OAK LIGHT GREY QS-UM1405
Den / Library / Study	N/A
Basement Landing(If Applies)	N/A
Lower Landing (If Applies)	LAMINATE-CLASSIC PLUS - OLD OAK LIGHT GREY QS-UM1405
Upper Landing	LAMINATE-CLASSIC PLUS - OLD OAK LIGHT GREY QS-UM1405
Upper Hall	LAMINATE-CLASSIC PLUS - OLD OAK LIGHT GREY QS-UM1405
Master Bedroom	LAMINATE-CLASSIC PLUS - OLD OAK LIGHT GREY QS-UM1405
Bedroom #2	LAMINATE-CLASSIC PLUS - OLD OAK LIGHT GREY QS-UM1405
Bedroom #3	LAMINATE-CLASSIC PLUS - OLD OAK LIGHT GREY QS-UM1405
Bedroom #4	LAMINATE-CLASSIC PLUS - OLD OAK LIGHT GREY QS-UM1405
Bedroom #5	N/A
	N/A
	N/A
	N/A
Underpad	TypeArea
	N/A

** Refer to Construction Summary

8. Railings and Pickets

Railing Type	AS PER CONSTRUCTION SPECIFICATIONS	Colour	TORLYS OLD OAK LIGHT GREY
Picket Type	EUROLINE 1	Colour	BLACK
Stringer / Riser	AS PER CONSTRUCTION SPECIFICATIO	Colour	TORLYS OLD OAK LIGHT GREY
Treads	AS PER CONSTRUCTION SPECIFICATIO	Colour	TORLYS OLD OAK LIGHT GREY
Red Oak Stairs with Semi Gloss Finish		<input checked="" type="radio"/> Yes <input type="radio"/> No	

** Refer to Construction Summary

9. Wall Paint Flat Finish

Main & Upper Hall	22 WARM GREY	Master Bedroom	22 WARM GREY
Living Room	22 WARM GREY	Bedroom #2	22 WARM GREY
Dining Room	22 WARM GREY	Bedroom #3	22 WARM GREY
Kitchen / Breakfast	22 WARM GREY	Bedroom #4	22 WARM GREY
Family Room	22 WARM GREY	Bedroom #5	N/A
Powder Room	22 WARM GREY	Master Ensuite	22 WARM GREY
Laundry Room	22 WARM GREY	Main Bathroom	22 WARM GREY
Den/Library	N/A		N/A
Trim Paint-Semi Gloss	BIRCH WHITE		N/A
	N/A		N/A
	N/A		N/A
Smooth Ceilings First Floor	<input type="radio"/> Yes		<input checked="" type="radio"/> No

** Refer to Construction Summary

Initials: _____

Purchasers: NARESH SHARMA & SHEETAL SHARMA // YASProperty: Block 206 TH 1
Telephone Res. / Bus: (647) 981-5480 / Project: Russell Gardens Building Ltd.
Decor Advisor: Candace Forza Model and Elevation: Highgrove 5E Elev 1
Lock Date: 13-Jun-19 13-Jun-19 Plan #: 62M-1238

10. Plaster Mouldings and Medallions

Entrance Vestibule	N/A	N/A	Kitchen/Breakfast	N/A	N/A
Main Hall	N/A	N/A	Den/Library	N/A	N/A
Living Room	N/A	N/A	Lower Landing	N/A	N/A
Dining Room	N/A	N/A		N/A	N/A
Family Room	N/A	N/A			

** Refer to Construction Summary

11. Fireplace

	Living Room			Family Room			Other Room - Specify		
	Purchased	As Per Plan	N/A	Purchased	As Per Plan	N/A	Purchased	As Per Plan	N/A
	<input type="radio"/>	<input type="radio"/>	<input checked="" type="radio"/>	<input type="radio"/>	<input type="radio"/>	<input checked="" type="radio"/>	<input type="radio"/>	<input type="radio"/>	<input checked="" type="radio"/>
Fireplace Type	N/A			N/A			N/A		
Mantle Type	N/A			N/A			N/A		
Colour / Stain	N/A			N/A			N/A		
Surround	N/A			N/A			N/A		
Hearth	N/A			N/A			N/A		

** Refer to Construction Summary

12. Heating and Air Conditioning

Air Conditioning	NO	Gas Provisions Stove	NO
Gas Provisions Dryer	NO	Gas Provisions Barbecue	NO
Comment			

** Refer to Construction Summary

13. Electrical

Plugs and Switches	<input checked="" type="radio"/> White	DECOR	Above Kitchen Cabinet Light	<input type="radio"/> Yes	<input checked="" type="radio"/> No
Hood Fan	STANDARD WHITE		Below Kitchen Cabinet Light	<input type="radio"/> Yes	<input checked="" type="radio"/> No
Appliances	Built in Cooktop	Built in Oven	Gas Stove	Microwave	
	<input type="radio"/> Yes <input checked="" type="radio"/> No	<input type="radio"/> Yes <input checked="" type="radio"/> No	<input type="radio"/> Yes <input checked="" type="radio"/> No	<input type="radio"/> Yes	<input checked="" type="radio"/> No
Dishwasher Rough-in	Yes				

** Refer to Construction Summary

14. General Comments

** Refer to Construction Summary

Disclaimers and Notes

- Colours of all materials are as close as possible to builder's selection, but not necessarily identical due to variances in manufacturing.
- Any extras listed above are null and void unless accompanied by a separate invoice/amendment. Said invoice must be paid in full.
- The Purchaser agrees that this colour selection is final and that no changes will be permitted, unless required by the Vendor.
- The Purchaser acknowledges reading and accepting document which contains other miscellaneous disclaimers.

Signature:  Date: 13 Jun 2019 Signature: _____ Date: _____

PROVIDE GABLE
WITH CUT-OUT
FOR ELECT. PLUG

SQUARE EDGE ISLAND

CT=
2146

B500R

B1000

B550L

305

CT=
1280

D/W
SPACE

B900

B550R

XCUSTOM-B

XCUSTOM-B

Put + Pan
Drawers

Relocate
Bank of
Drawers

Base Ail
Out corner
Cabinet

Full Depth Pantry
(24" Deep)

Full Depth
Fridge upper
with
Gable
(24" Deep)

Upper
Angled
Corner
Cabinet

CT=
750

LAUNDRY

W360700

BL700

CT=
965

POWDER

V900

CT=
1524

(A) ENSUITE

V30L1100

VD300

CT=
1727

(B) MAIN-BDRM.#3/4

V40L1200

VD400

BCG

BCG

B900
W310CG

BD500
W345CG

W310500R

W310900

W360800

W345CG

B800

W3101000

BB40L800

W310B50L800L

KITCHEN

1840

2275

CT=

4115

CT=

Selba Industries

W WIDTH

W HGHT

W CNT

FL HGHT

DWY H

ST CENT

2X4

VENT BOX COVER

STANDARD FEATURES:

1040MM HIGH UPPERS (9' Ceiling-No D/C Box)
DUMMY DOORS
D/W SPACE
LAMINATE KITCHEN & VANITY COUNTERTOPS

This drawing is the intellectual property of
SELBA INDUSTRIES INC. and is an
original design which must not be released
or copied unless applicable fee has been
paid or job order placed.

GH
AB
FC
ED

JOB NUMBER:
BUILDER: GREENPARK
SITE NAME: RUSSEL GARDENS
MODEL: HIGHGROVE 5EX ELEV 1,2,3,3A,3B
LOT #:
DESIGNER: KS
DATE: SEPT 13 17

HIGHGROVE 5E 2,264 SQ.FT.

AVAILABLE IN BLOCK: 200, 201, 202, 203, 204, 205, 206, 207, 208, 209, 210, 211, 212, 216, 217 & 218

HIGHGROVE 5E
AVAILABLE IN BLOCK: 200 & 201

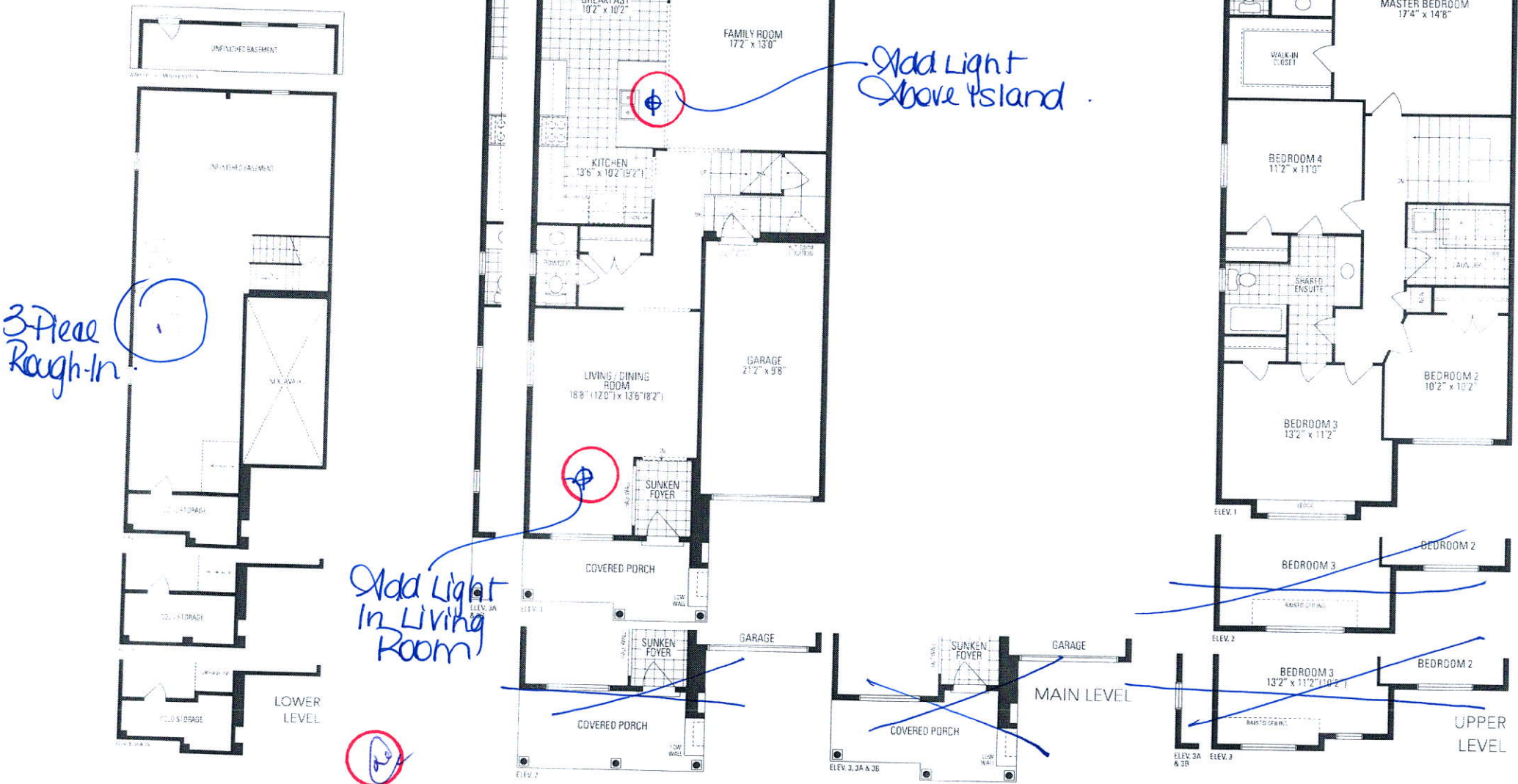

Orientation of home may be reversed and purchaser agrees to accept the same. Steps and porches may vary at any exterior entrance ways due to grading variance. Actual usable floor space may vary from the stated floor area. All renderings are artist's concept. Dimensions, specifications and architectural detailing subject to minor modifications. Final location of sump pump is based on site conditions. Roofline and adjoining model types may vary due to site. E & O.E. LEC Highgrove 5E • Copyright Sept. 2017

Orientation of home may be reversed and purchaser agrees to accept the same.