

CONSTRUCTION SUMMARY

Mountainview Heights (G) - Russell Gardens Building Ltd.

PURCHASER: CRAIG HUGHES

TEL:

LOT / PHASE Block 206 TH 3 / 2	REG. PLAN # 62M-1238	HOUSE TYPE Highgrove 2 Elev 1		
-----------------------------------	-------------------------	----------------------------------	--	--

CABINETRY

1 - CABINETRY - KITCHEN - LIGHT VALENCE 08Aug19 Note:	
--	--

CABINETRY ACCESSORIES

1 - KITCHEN CABINETRY UPPER - FULL DEPTH ABOVE FRIDGE - WITH GABLES - 600MM - PRICE IS EACH - STANDARD 08Aug19 Note:	
1 - KITCHEN CABINETRY BASE - RECYCLE PULLOUT 2 BIN - PRICE IS EACH 08Aug19 Note:	
1 - KITCHEN CABINETRY BASE - PIE CUT CORNER CABINET - BASE CABINETRY - STANDARD 08Aug19 Note:	
1 - KITCHEN CABINETRY BASE - POT/PAN DRAWERS (CABINET) - STANDARD 08Aug19 Note:	

CERAMIC TILE

1 - DELETE ALL CERAMIC BATHROOM ACCESSORIES - DELETE TOWEL BAR, PAPER HOLDER & SOAP DISH THROUGHOUT 08Aug19 Note:	
1 - TILE - UPGRADE 1 WALL TILE - - MAIN BATHROOM TUB SURROUND 08Aug19 Note:	
1 - TILE - UPGRADE 1 FLOOR TILE - - MAIN BATHROOM FLOOR 08Aug19 Note:	
1 - TILE - UPGRADE 1 WALL TILE - - ENSUITE WALL TILE - SHOWER 08Aug19 Note:	
1 - TILE - UPGRADE 1 WALL TILE - - ENSUITE TUB - SURROUND 08Aug19 Note:	
1 - TILE - UPGRADE 1 FLOOR TILE - - ENSUITE BATHROOM - FLOOR 08Aug19 Note:	
1 - TILE - UPGRADE 1 FLOOR TILE - - POWDER ROOM 08Aug19 Note:	
1 - TILE - UPGRADE 1 FLOOR TILE - - KITCHEN & GARAGE ENTRY 08Aug19 Note:	
1 - TILE - UPGRADE 1 FLOOR TILE - - FOYER 08Aug19 Note:	

COUNTER TOP

1 - HARD SURFACE COUNTERTOP - ENSUITE 08Aug19 Note:	
1 - HARD SURFACE COUNTERTOP - MAIN BATHROOM 08Aug19 Note:	
1 - HARD SURFACE COUNTERTOP - POWDER ROOM 08Aug19 Note:	
1 - HARD SURFACE COUNTERTOP - KITCHEN 08Aug19 Note:	

DOORS AND TRIM

RECEIVED AUG 09 2019

CONSTRUCTION SUMMARY

Mountainview Heights (G) - Russell Gardens Building Ltd.

PURCHASER: CRAIG HUGHES

TEL:

LOT / PHASE Block 206 TH 3 / 2	REG. PLAN # 62M-1238	HOUSE TYPE Highgrove 2 Elev 1		
-----------------------------------	-------------------------	----------------------------------	--	--

1 - TRIM - UPGRADE 1 - 5-¼" BASEBOARD AND 3" CASING

08Aug19 Note:

ELECTRICAL

1 - KITCHEN - VALANCE LIGHTING - LED LIGHTING

08Aug19 Note:

1 - PLUG - ELECTRICAL PLUG - TO BE INSTALLED OVER STOVE FOR FUTURE MICROWAVE/HOOD FAN

08Aug19 Note:

HARDWOOD FLOORING

1 - HARDWOOD – PROMO SERIES 4 7/16 INCH - - UPPER HALL

08Aug19 Note:

1 - HARDWOOD – PROMO SERIES 4 7/16 INCH - - FIRST FLOOR COMPLETE

08Aug19 Note:

PLUMBING

1 - WATER LINE FOR FRIDGE - ROUGH-IN ONLY

08Aug19 Note:

PROMOTIONAL

1 - LESS CREDIT FROM PURCHASER EXTRA SHEET IN OFFER

08Aug19 Note:

STAIRS AND RAILINGS

1 - STAINED HANDRAIL, TREADS, RISERS AND STRINGER EXCLUDING PICKETS (FOR IRON PICKETS) - STANDARD STAIRCASE - PRICE IS PER SET

08Aug19 Note:

1 - STAIRCASE - EUROLINE 1 IRON PICKETS - BLACK

08Aug19 Note:

This Document is Extremely Time Sensitive - Printed 8 Aug 19 at 15:51

Purchaser: CRAIG HUGHES
Telephone Res. / Bus: /
Decor Advisor: Candace Forza
Lock Date: 8-Aug-19

Property: Block 206 TH 3
Project: Russell Gardens Building Ltd.
Model and Elevation: Highgrove 2 Elev 1
Plan #: 62M-1238

Layout Changes: ☐ Yes ☒ No Sketch Attached: ☒ Yes ☐ No Exterior Colour Scheme:

1. Cabinetry

	Style and Colour	Hardware
Kitchen / Breakfast	CONTINENTAL 823 DRIFTWOOD OAK	431SA
Laundry Room	ELISSE	Standard
Powder Room	EVEREST WHITE	447SA
Master Ensuite Bathroom	EVEREST WHITE	431SA
Main Bathroom	EVEREST WHITE	431SA
	N/A	N/A
	N/A	N/A
	N/A	N/A
	N/A	N/A

Appliances: Built In Appliances ☐ Yes ☒ No Slide In Stove ☐ Yes ☒ No

Dishwasher Cabinet ☐ Closed ☒ Open 41" Upper Cabinets ☒ Yes ☐ No Please NOTE: Standard Cabinet Height is 30"

Stove Opening NOTE: If not specified, opening will be set to builder's standard opening of approximately 30" width

Fridge Opening NOTE: If not specified, opening will be set to builder's standard opening of approximately 37" width x 74" height

** Refer to Construction Summary

2. Counters

	Counter	Edge
Kitchen / Breakfast	QUARTZ-CALACATTA SM	#360 EDGE
Laundry Room	N/A	
Powder Room	GRANITE-CYGNUS	#360 EDGE
Master Ensuite Bathroom	QZITE-CALACATTA QUARTZITE	#360 EDGE
Main Bathroom	QZITE-CALACATTA QUARTZITE	#360 EDGE
	N/A	
	N/A	
	N/A	
	N/A	

** Refer to Construction Summary

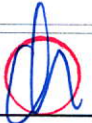
Initial: 

Purchaser: CRAIG HUGHES

Telephone Res. / Bus: /

Decor Advisor: Candace Forza

Lock Date: 8-Aug-19

Property: Block 206 TH 3

Project: Russell Gardens Building Ltd.

Model and Elevation: Highgrove 2 Elev 1

8-Aug-19

Plan #: 62M-1238

3. Ceramic Flooring

		At a 45	Threshold-If App.
Entrance Vestibule	TILE-AXIS BIANCO NAT-12X24	<input type="checkbox"/>	metal strip where applicable
Main Hall	STRIP	<input type="checkbox"/>	
Kitchen / Breakfast	TILE-AXIS BIANCO NAT-12X24	<input type="checkbox"/>	
Laundry Room	TILE-ESSENZE GRIGIO-13X13	<input type="checkbox"/>	
Powder Room	TILE-AXIS BIANCO NAT-12X24	<input type="checkbox"/>	
Master Ensuite Bathroom	TILE-AXIS LIGHT GREY NAT-12X24	<input type="checkbox"/>	
Main Bathroom	TILE-AXIS LIGHT GREY NAT-12X24	<input type="checkbox"/>	
GARAGE ENTRY	TILE-AXIS BIANCO NAT-12X24	<input type="checkbox"/>	
	N/A	<input type="checkbox"/>	
	N/A	<input type="checkbox"/>	
	N/A	<input type="checkbox"/>	

** Refer to Construction Summary

4. Ceramic Wall Tile

Master Ensuite Bathroom	Selection	Describe
Tub Deck Wall	TILE-AXIS LIGHT GREY NAT-12X24	
Tub Deck	N/A	
Tub Deck Skirt	N/A	
Shower Stall	TILE-AXIS LIGHT GREY NAT-12X24	
Bathtub Enclosure Walls	N/A	
Main Bathroom	TILE-AXIS LIGHT GREY NAT-12X24	
GARAGE ENTRY	N/A	
	N/A	
	N/A	
	N/A	
	N/A	
Kitchen Backsplash	N/A	

** Refer to Construction Summary - STANDARD GROUT THROUGHOUT UNLESS SPECIFIED

5. Plumbing Fixtures

All Bathrooms

White

N/A

N/A

N/A

N/A

N/A

Whirlpool

N/A ☐ Yes ☒ NoDishwasher Rough-In ☒ Yes ☐ NoWaterline for Fridge ☒ Yes ☐ No

** Refer to Construction Summary

6. Trim Carpentry

Interior Doors	800 SERIES
Interior Trim	3" BB CASING WITH 5 1/4" BASEBOARD - COLONIAL
Door Handles	As Per Construction Specifications
Exterior Front Door Handle	As Per Construction Specifications

** Refer to Construction Summary

Initial: 

Page 2 of 4

Purchaser:

CRAIG HUGHES

Telephone Res. / Bus:

/

Decor Advisor:

Candace Forza

Lock Date:

8-Aug-19

Property:

Block 206 TH 3

Project:

Russell Gardens Building Ltd.

Model and Elevation:

Highgrove 2 Elev 1

Plan #:

62M-1238

8-Aug-19

8-Aug-19

7. Other Flooring		
Main Hall	STRIP-MIRAGE-ADMIRATION-RED OAK-CASHMERE-CHARCOAL-4 7/16"	
Living Room	STRIP-MIRAGE-ADMIRATION-RED OAK-CASHMERE-CHARCOAL-4 7/16"	
Dining Room	STRIP-MIRAGE-ADMIRATION-RED OAK-CASHMERE-CHARCOAL-4 7/16"	
Family Room	STRIP-MIRAGE-ADMIRATION-RED OAK-CASHMERE-CHARCOAL-4 7/16"	
Den / Library / Study	N/A	
Basement Landing(If Applies)	N/A	
Lower Landing (If Applies)	STRIP-MIRAGE-ADMIRATION-RED OAK-CASHMERE-CHARCOAL-4 7/16"	
Upper Landing	STRIP-MIRAGE-ADMIRATION-RED OAK-CASHMERE-CHARCOAL-4 7/16"	
Upper Hall	STRIP-MIRAGE-ADMIRATION-RED OAK-CASHMERE-CHARCOAL-4 7/16"	
Master Bedroom	CARPET-BEAULIEU - A4447 WEBSTER SDN - CHIMAERA 11079	
Bedroom #2	CARPET-BEAULIEU - A4447 WEBSTER SDN - CHIMAERA 11079	
Bedroom #3	CARPET-BEAULIEU - A4447 WEBSTER SDN - CHIMAERA 11079	
Bedroom #4	N/A	
Bedroom #5	N/A	
	N/A	
	N/A	
	N/A	
Underpad	Type	Area
	*** Standard	N/A Bedrooms

** Refer to Construction Summary

8. Railings and Pickets

Railing Type

AS PER CONSTRUCTION SPECIFICATIONS

Picket Type

EUROLINE 1

Stringer / Riser

AS PER CONSTRUCTION SPECIFICATIO

Treads

AS PER CONSTRUCTION SPECIFICATIO

Colour

MIRAGE CHARCOAL

Colour

BLACK

Colour

MIRAGE CHARCOAL

Colour

MIRAGE CHARCOAL

Red Oak Stairs with Semi Gloss Finish

☒ Yes ☐ No

** Refer to Construction Summary

9. Wall Paint Flat Finish

Main & Upper Hall

22 WARM GREY

Living Room

22 WARM GREY

Dining Room

22 WARM GREY

Kitchen / Breakfast

22 WARM GREY

Family Room

22 WARM GREY

Powder Room

22 WARM GREY

Laundry Room

22 WARM GREY

Den/Library

N/A

Trim Paint-Semi Gloss

BIRCH WHITE

N/A

N/A

Master Bedroom

22 WARM GREY

Bedroom #2

22 WARM GREY

Bedroom #3

22 WARM GREY

Bedroom #4

N/A

Bedroom #5

N/A

Master Ensuite

22 WARM GREY

Main Bathroom

22 WARM GREY

N/A

N/A

N/A

N/A

Smooth Ceilings First Floor

☐ Yes ☒ No

** Refer to Construction Summary

Initial: 

Purchaser: CRAIG HUGHES

Telephone Res. / Bus: /

Decor Advisor: Candace Forza

Lock Date: 8-Aug-19

Property: Block 206 TH 3

Project: Russell Gardens Building Ltd.

Model and Elevation: Highgrove 2 Elev 1

8-Aug-19

Plan #: 62M-1238

10. Plaster Mouldings and Medallions

Entrance Vestibule	N/A		Kitchen/Breakfast	N/A	
Main Hall	N/A		Den/Library	N/A	
Living Room	N/A		Lower Landing	N/A	
Dining Room	N/A			N/A	
Family Room	N/A			N/A	

** Refer to Construction Summary

11. Fireplace

	Living Room			Family Room			Other Room - Specify		
	Purchased	As Per Plan	N/A	Purchased	As Per Plan	N/A	Purchased	As Per Plan	N/A
Fireplace Type	<input type="radio"/>	<input type="radio"/>	<input checked="" type="radio"/>	<input type="radio"/>	<input type="radio"/>	<input checked="" type="radio"/>	<input type="radio"/>	<input type="radio"/>	<input checked="" type="radio"/>
Mantle Type	N/A			N/A			N/A		
Colour / Stain	N/A			N/A			N/A		
Surround	N/A			N/A			N/A		
Hearth	N/A			N/A			N/A		

** Refer to Construction Summary

12. Heating and Air Conditioning

Air Conditioning NO

Gas Provisions Dryer NO

Comment

Gas Provisions Stove NO

Gas Provisions Barbecue NO

** Refer to Construction Summary

13. Electrical

Plugs and Switches	<input checked="" type="radio"/> White	DECOR	Above Kitchen Cabinet Light	<input type="radio"/> Yes <input checked="" type="radio"/> No
Hood Fan	STANDARD WHITE		Below Kitchen Cabinet Light	<input checked="" type="radio"/> Yes <input type="radio"/> No
Appliances	Built in Cooktop	Built in Oven	Gas Stove	Microwave
	<input type="radio"/> Yes <input checked="" type="radio"/> No	<input type="radio"/> Yes <input checked="" type="radio"/> No	<input type="radio"/> Yes <input checked="" type="radio"/> No	<input checked="" type="radio"/> Yes <input type="radio"/> No
Dishwasher Rough-in	Yes			

** Refer to Construction Summary

14. General Comments

** Refer to Construction Summary

Disclaimers and Notes

- Colours of all materials are as close as possible to builder's selection, but not necessarily identical due to variances in manufacturing.
- Any extras listed above are null and void unless accompanied by a separate invoice/amendment. Said invoice must be paid in full.
- The Purchaser agrees that this colour selection is final and that no changes will be permitted, unless required by the Vendor.
- The Purchaser acknowledges reading and accepting document which contains other miscellaneous disclaimers.

Signature:  Date: 8/8/2019

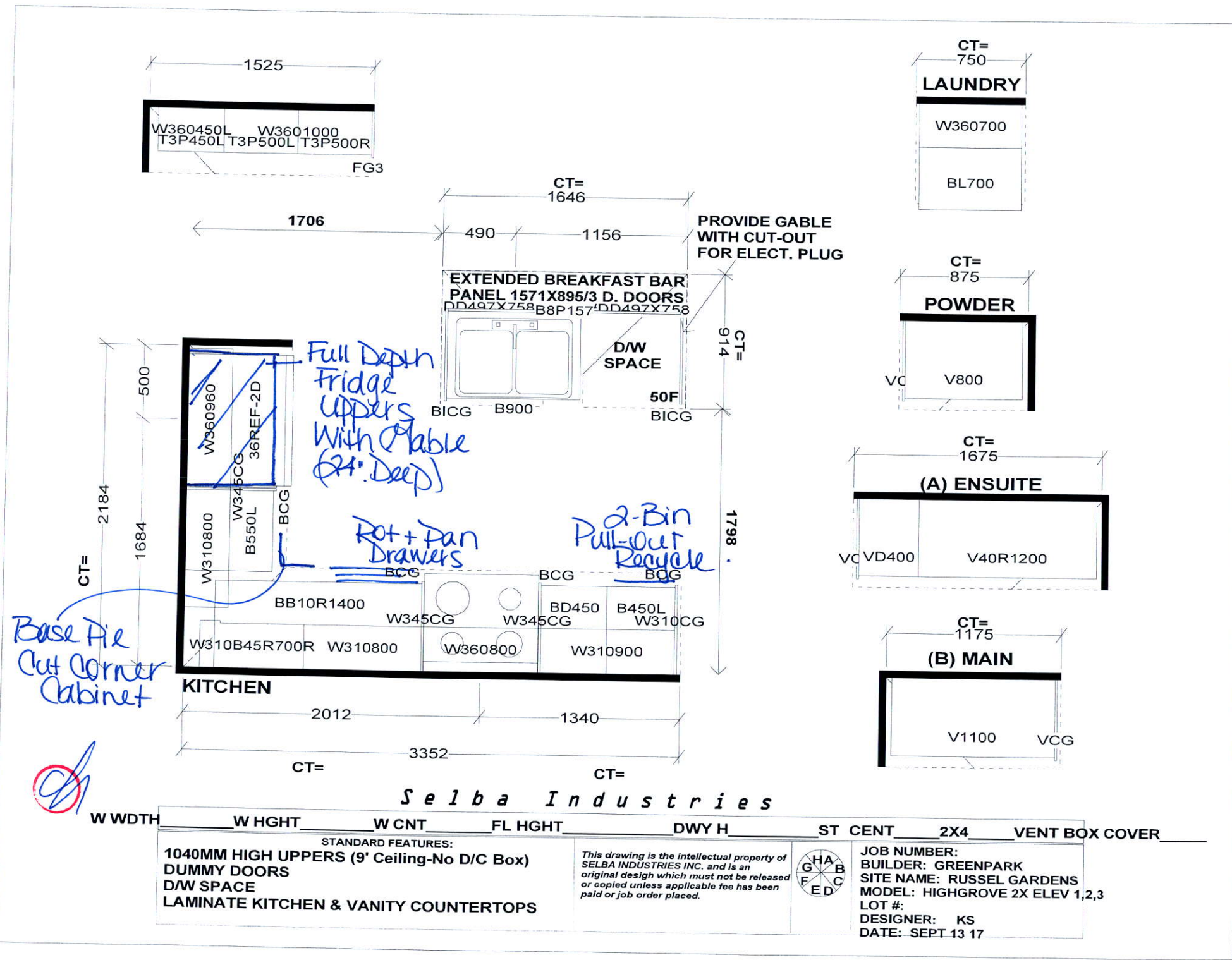

HIGHGROVE 2 1,796 SQ.FT.

AVAILABLE IN BLOCK: 200, 201, 202, 205, 206, 207, 208, 211, 216 & 217



ER LEVEL

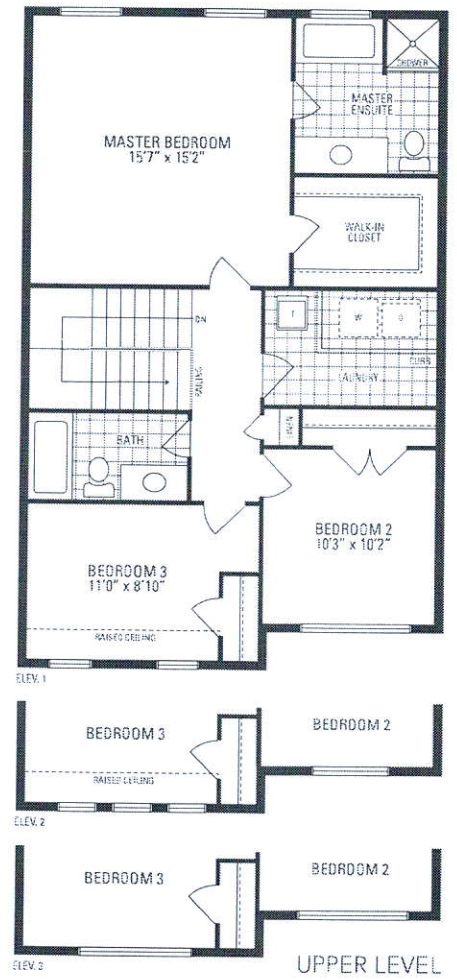
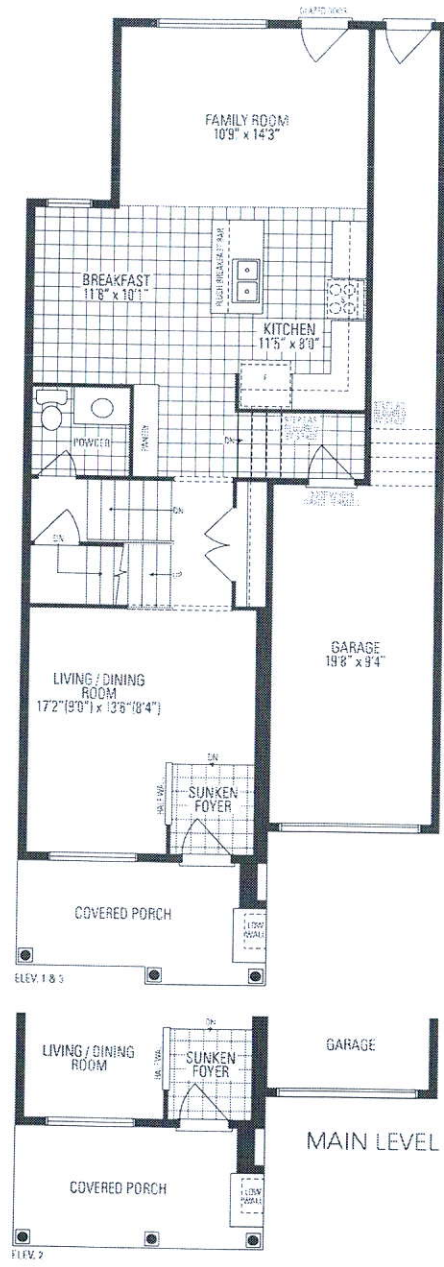
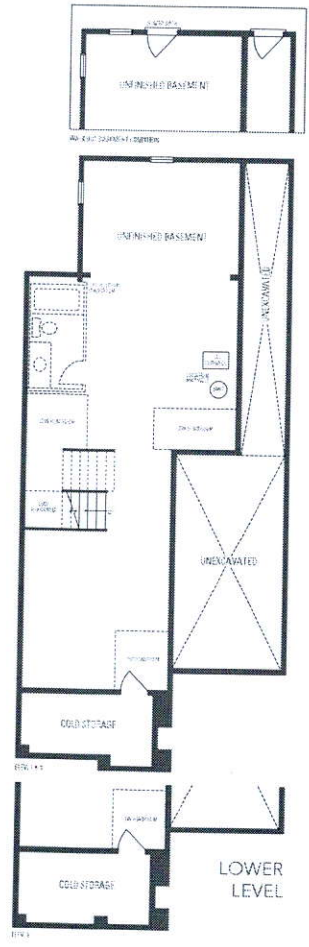

Dimensions may vary due to zoning, E.S. & D.E. I.E.C. Highgrove 1 • Copyright Sept. 2017

Orientation of home may be reversed and purchaser agrees to accept the same. Steps and porches may vary at any exterior entrance ways due to grading variance. Actual usable floor space may vary from the stated floor area. All renderings are artist's concept. Dimensions, specifications and architectural detailing subject to minor modifications. Final location of sump pump is based on site conditions. Routine and adjoining model types may vary due to zoning. E. & D.E. I.E.C. Highgrove 2 • Copyright Sept. 2017