

CONSTRUCTION SUMMARY

Lotus Pointe 2 (G) - Lamberts Lane Home Corp.

PURCHASER: THUSAKARAN KETHARANATHAN

TEL:

LOT / PHASE Block 81 Unit 1 / 2	REG. PLAN # 43M-2071	HOUSE TYPE Urban Two Elev 2		
------------------------------------	-------------------------	--------------------------------	--	--

CABINETRY

1 - KITCHEN - DELETE CABINETS ABOVE STOVE - VENDOR WILL SUPPLY 6 INCH VENT AS PER CONSTRUCTION SPECIFICATIONS AND VENT MAY NOT BE IN THE APPROPRIATE LOCATION FOR INSTALLATION OF PURCHASER SUPPLIED VENT - PURCHASER TO SUPPLY OWN FAN AFTER CLOSING (TEMP. FAN MA 10Sep19 Note:	
--	--

CERAMIC TILE

1 - DELETE ALL CERAMIC BATHROOM ACCESSORIES - DELETE TOWEL BAR, PAPER HOLDER & SOAP DISH THROUGHOUT 10Sep19 Note:	
--	--

COUNTER TOP

1 - PROMO HARD SURFACE COUNTERTOP - KITCHEN COUNTER TOP 10Sep19 Note: INCLUDES STANDARD UNDERMOUNT SINK - TECO	
---	--

ELECTRICAL

1 - STANDARD DINING ROOM LIGHT TO BE CENTERED BETWEEN LIVING AND DINING ROOM 10Sep19 Note:	
1 - ABOVE KITCHEN ISLAND - ADD LIGHT AND SWITCH - NO FIXTURE INCLUDED 10Sep19 Note:	

HARDWOOD FLOORING

1 - LAMINATE - PARK LANE SERIES - - BEDROOM 3 10Sep19 Note:	
1 - LAMINATE - PARK LANE SERIES - - BEDROOM 2 10Sep19 Note:	
1 - LAMINATE - PARK LANE SERIES - - MASTER BEDROOM 10Sep19 Note:	
1 - LAMINATE - PARK LANE SERIES - - UPPER HALL 10Sep19 Note:	
1 - LAMINATE - PARK LANE SERIES - - MAIN HALL 10Sep19 Note:	
1 - LAMINATE - PARK LANE SERIES - - LIVING AND DINING ROOM 10Sep19 Note:	
1 - LAMINATE - PARK LANE SERIES - - FAMILY ROOM 10Sep19 Note:	
1 - LAMINATE - PARK LANE SERIES - - GROUND HALL 10Sep19 Note:	
1 - LAMINATE - PARK LANE SERIES - - LIBRARY/DEN 10Sep19 Note:	

PLUMBING

1 - MASTER ENSUITE BATHROOM - TOE TESTER - ADD TOE TESTER TO SHOWER 10Sep19 Note:	
--	--

PROMOTIONAL

1 - LESS CREDIT FROM PURCHASER EXTRA SHEET IN OFFER 10Sep19 Note:	
--	--

STAIRS AND RAILINGS

RECEIVED SEP 11 2019

CONSTRUCTION SUMMARY

Lotus Pointe 2 (G) - Lamberts Lane Home Corp.

PURCHASER: THUSAKARAN KETHARANATHAN

TEL:

LOT / PHASE Block 81 Unit 1 / 2	REG. PLAN # 43M-2071	HOUSE TYPE Urban Two Elev 2		
2 - GROUND TO MAIN LEVEL & MAIN TO UPPER LEVEL - STAINED HANDRAIL, TREADS, RISERS AND STRINGER EXCLUDING PICKETS (FOR IRON PICKETS) - STANDARD STAIRCASE - PRICE IS PER SET 10Sep19 Note:				
1 - STAIRCASE - EUROLINE I IRON PICKETS - BLACK 10Sep19 Note:				

EXTRAS AS PER OFFER

Complete Central Air Conditioning Supplied and installed Worksheet Note:	
(5) The Vendor agrees that notwithstanding any other term or provision in this Agreement included in the Purchase Price and in addition to those items detailed in Schedule GP to the Agreement of Purchase and Sale, the Purchaser is entitled to a credit of Worksheet Note:	
Five (5) White Appliances as per PE Appliances Worksheet Note:	
The Purchaser acknowledges that the Purchase Price is inclusive of all credits and promotional packages available at the time of purchase. Worksheet Note:	

This Document is Extremely Time Sensitive - Printed 10 Sep 19 at 11:33

Purchaser:THUSAKARAN KETHARANATHAN

Property:Block 81 Unit 1

Telephone Res. / Bus: /

Project:Lamberts Lane Home Corp.

Decor Advisor:Candace Forza

Model and Elevation:Urban Two Elev 2

Lock Date:10-Sep-19

10-Sep-19

Plan #:43M-2071

Layout Changes:☐ Yes☒ No

Sketch Attached:☒ Yes☐ No

Exterior Colour Scheme:

1. Cabinetry

	Style and Colour	Hardware
Kitchen / Breakfast	MODENA WHITE	447SA
Laundry Room	ELISSE	Standard
Powder Room	EVEREST WHITE	431SA
Master Ensuite Bathroom	MONACO W821XZ4	431SA
Main Bathroom	MONACO W821XZ4	431SA
	N/A	N/A
	N/A	N/A
	N/A	N/A
	N/A	N/A

Appliances:

Built In Appliances☐ Yes☒ No

Slide In Stove☐ Yes☒ No

Dishwasher Cabinet

☐ Closed☒ Open

41" Upper Cabinets☒ Yes☐ No

Please NOTE: Standard Cabinet Height is 30"

Stove Opening

NOTE: If not specified, opening will be set to builder's standard opening of approximately 30" width

Fridge Opening

NOTE: If not specified, opening will be set to builder's standard opening of approximately 37" width x 74" height

** Refer to Construction Summary

2. Counters

	Counter	Edge
Kitchen / Breakfast	GRANITE-MISTY NIGHT	#360 EDGE
Laundry Room	N/A	
Powder Room	LAMINATE-PEARL SOAPSTONE 4886-38	
Master Ensuite Bathroom	LAMINATE-CALCUTTA MARBLE 4925K-07	
Main Bathroom	LAMINATE-CALCUTTA MARBLE 4925K-07	
	N/A	
	N/A	
	N/A	
	N/A	

** Refer to Construction Summary

Property: Block 81 Unit 1
Project: Lamberts Lane Home Corp.
Elevation: Urban Two Elev 2
Plan #: 43M-2071

		At a 45	Threshold-If App.
Entrance Vestibule	TILE-ESSENZE GRIGIO-13X13	<input type="checkbox"/>	
Main Hall	LAMINATE	<input type="checkbox"/>	metal strip where applicable
Kitchen / Breakfast	TILE-ESSENZE GRIGIO-13X13	<input type="checkbox"/>	
Laundry Room	TILE-ESSENZE GRIGIO-13X13	<input type="checkbox"/>	
Powder Room	TILE-ESSENZE GRIGIO-13X13	<input type="checkbox"/>	
Master Ensuite Bathroom	TILE-RAINBOW WHITE-13X13	<input type="checkbox"/>	
Main Bathroom	TILE-RAINBOW WHITE-13X13	<input type="checkbox"/>	
GARAGE ENTRY	TILE-ESSENZE GRIGIO-13X13	<input type="checkbox"/>	
	N/A	<input type="checkbox"/>	
	N/A	<input type="checkbox"/>	
	N/A	<input type="checkbox"/>	

** Refer to Construction Details

** Refer to Construction Summary

Master Ensuite Bathroom	Selection	Describe
Tub Deck Wall	N/A	
Tub Deck	N/A	
Tub Deck Skirt	N/A	
Shower Stall	TILE-NATURALE NERO-8X10	***LAID HORIZONTALLY***
Bathtub Enclosure Walls	N/A	
Main Bathroom	TILE-NATURALE NERO-8X10	***LAID HORIZONTALLY***
GARAGE ENTRY	N/A	
	N/A	
	N/A	
	N/A	
Kitchen Backsplash	N/A	

**** Refer to Construction Summary - STANDARD GROUT THROUGHOUT UNLESS SPECIFIED**

All Bathrooms	White	Whirlpool	
N/A		N/A	<input type="radio"/> Yes <input checked="" type="radio"/> No
N/A			
N/A			
N/A			
N/A			
		Dishwasher Rough-In	<input checked="" type="radio"/> Yes <input type="radio"/> No
		Waterline for Fridge	<input checked="" type="radio"/> Yes <input type="radio"/> No

**** Refer to Construction Summary**

Interior Doors	FLAT
Interior Trim	As Per Construction Specifications
Door Handles	As Per Construction Specifications
Exterior Front Door Handle	As Per Construction Specifications

**** Refer to Construction Summary**

Initial:

K-7

Purchaser: THUSAKARAN KETHARANATHAN

Telephone Res. / Bus: /

Decor Advisor: Candace Forza

Lock Date: 10-Sep-19

Property: Block 81 Unit 1

Project: Lamberts Lane Home Corp.

Model and Elevation: Urban Two Elev 2

Plan #: 43M-2071

7. Other Flooring

Main Hall	LAMINATE-MANHATTAN - LAVA ROCK OAK TL-15021
Living Room	LAMINATE-MANHATTAN - LAVA ROCK OAK TL-15021
Dining Room	LAMINATE-MANHATTAN - LAVA ROCK OAK TL-15021
Family Room	LAMINATE-MANHATTAN - LAVA ROCK OAK TL-15021
Den / Library / Study	LAMINATE-MANHATTAN - LAVA ROCK OAK TL-15021
Basement Landing(If Applies)	N/A
Lower Landing (If Applies)	N/A
Upper Landing	LAMINATE-MANHATTAN - LAVA ROCK OAK TL-15021
Upper Hall	LAMINATE-MANHATTAN - LAVA ROCK OAK TL-15021
Master Bedroom	LAMINATE-MANHATTAN - LAVA ROCK OAK TL-15021
Bedroom #2	LAMINATE-MANHATTAN - LAVA ROCK OAK TL-15021
Bedroom #3	LAMINATE-MANHATTAN - LAVA ROCK OAK TL-15021
Bedroom #4	N/A
Bedroom #5	N/A
GROUND HALL	LAMINATE-MANHATTAN - LAVA ROCK OAK TL-15021
	N/A
	N/A
Underpad	Type Area
	N/A N/A

** Refer to Construction Summary

8. Railings and Pickets

Railing Type	AS PER CONSTRUCTION SPECIFICATIONS	Colour	TORLYS LAVA ROCK OAK
Picket Type	EUROLINE 1	Colour	BLACK
Stringer / Riser	AS PER CONSTRUCTION SPECIFICATIO	Colour	TORLYS LAVA ROCK OAK
Treads	AS PER CONSTRUCTION SPECIFICATIO	Colour	TORLYS LAVA ROCK OAK
Red Oak Stairs with Semi Gloss Finish			<input checked="" type="radio"/> Yes <input type="radio"/> No

** Refer to Construction Summary

9. Wall Paint Flat Finish

Main & Upper Hall	22 WARM GREY	Master Bedroom	22 WARM GREY
Living Room	22 WARM GREY	Bedroom #2	22 WARM GREY
Dining Room	22 WARM GREY	Bedroom #3	22 WARM GREY
Kitchen / Breakfast	22 WARM GREY	Bedroom #4	N/A
Family Room	22 WARM GREY	Bedroom #5	N/A
Powder Room	22 WARM GREY	Master Ensuite	22 WARM GREY
Laundry Room	22 WARM GREY	Main Bathroom	22 WARM GREY
Den/Library	22 WARM GREY	GROUND HALL	22 WARM GREY
Trim Paint-Semi Gloss	BIRCH WHITE	GARAGE ENTRY	22 WARM GREY
	N/A		N/A
	N/A		N/A

Smooth Ceilings First Floor ☐ Yes☒ No

** Refer to Construction Summary

Initial: 11-7

Purchaser: THUSAKARAN KETHARANATHAN

Property: Block 81 Unit 1

Telephone Res. / Bus: /

Project: Lamberts Lane Home Corp.

Decor Advisor: Candace Forza

Model and Elevation: Urban Two Elev 2

Lock Date: 10-Sep-19

10-Sep-19

Plan #: 43M-2071

10. Plaster Mouldings and Medallions

Entrance Vestibule	N/A	N/A	Kitchen/Breakfast	N/A	N/A
Main Hall	N/A	N/A	Den/Library	N/A	N/A
Living Room	N/A	N/A	Lower Landing	N/A	N/A
Dining Room	N/A	N/A		N/A	N/A
Family Room	N/A	N/A		N/A	N/A

** Refer to Construction Summary

11. Fireplace

	Living Room			Family Room			Other Room - Specify		
	Purchased	As Per Plan	N/A	Purchased	As Per Plan	N/A	Purchased	As Per Plan	N/A
Fireplace Type	<input type="radio"/>	<input type="radio"/>	<input checked="" type="radio"/>	<input type="radio"/>	<input type="radio"/>	<input checked="" type="radio"/>	<input type="radio"/>	<input type="radio"/>	<input checked="" type="radio"/>
Mantle Type	N/A			N/A			N/A		
Colour / Stain	N/A			N/A			N/A		
Surround	N/A			N/A			N/A		
Hearth	N/A			N/A			N/A		

** Refer to Construction Summary

12. Heating and Air Conditioning

Air Conditioning YES

Gas Provisions Stove NO

Gas Provisions Dryer NO

Gas Provisions Barbecue NO

Comment

** Refer to Construction Summary

13. Electrical

Plugs and Switches	<input checked="" type="radio"/> White	DECOR	Above Kitchen Cabinet Light	<input type="radio"/> Yes	<input checked="" type="radio"/> No
Hood Fan	STANDARD WHITE TEMP.		Below Kitchen Cabinet Light	<input type="radio"/> Yes	<input checked="" type="radio"/> No
Appliances	Built in Cooktop	Built in Oven	Gas Stove	Microwave	
	<input type="radio"/> Yes <input checked="" type="radio"/> No	<input type="radio"/> Yes <input checked="" type="radio"/> No	<input type="radio"/> Yes <input checked="" type="radio"/> No	<input type="radio"/> Yes <input checked="" type="radio"/> No	
Dishwasher Rough-in	Yes				

** Refer to Construction Summary

14. General Comments

** Refer to Construction Summary

Disclaimers and Notes

- Colours of all materials are as close as possible to builder's selection, but not necessarily identical due to variances in manufacturing.
- Any extras listed above are null and void unless accompanied by a separate invoice/amendment. Said invoice must be paid in full.
- The Purchaser agrees that this colour selection is final and that no changes will be permitted, unless required by the Vendor.
- The Purchaser acknowledges reading and accepting document which contains other miscellaneous disclaimers.

Signature:  Date: 09/10/19

Purchaser Declines
Full Depth Cabinet
Above Fridge

12-7

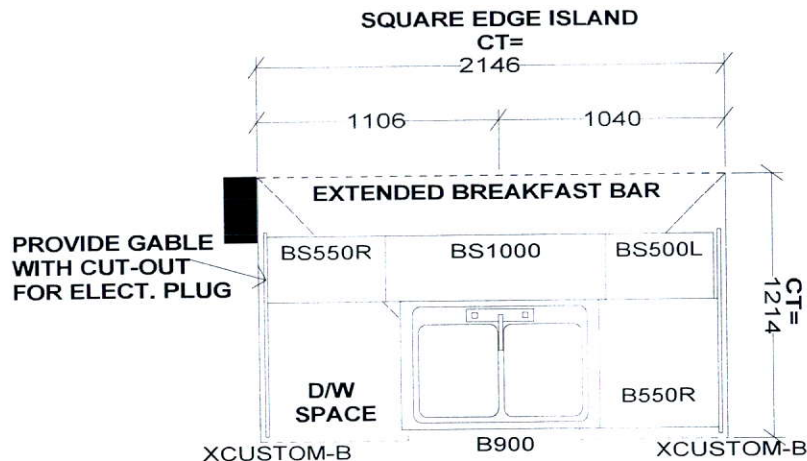

Delete Cabinetry
Above Stove

12-7

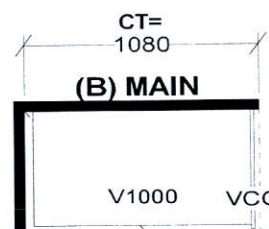
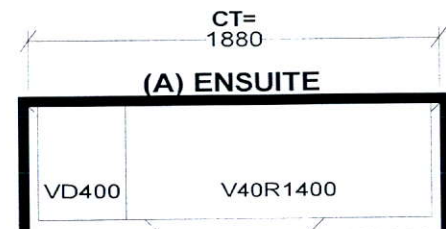
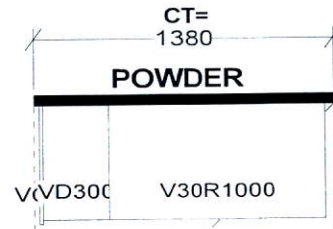
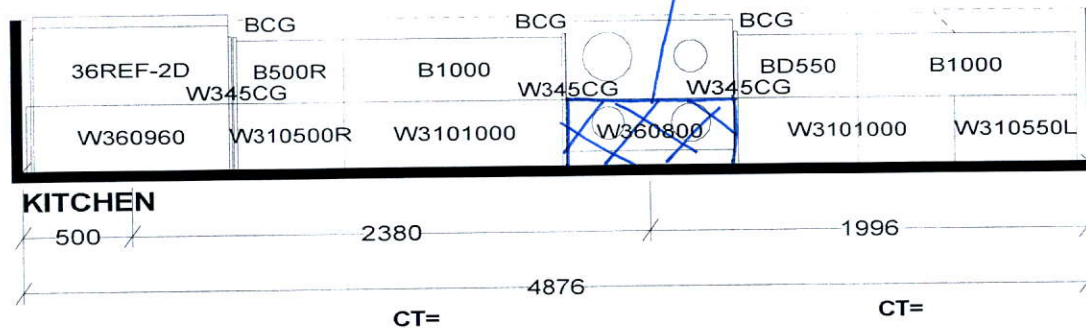

Selba Industries			J#
W WIDTH	W HGHT	W CNT	This drawing is the intellectual property of SELBA INDUSTRIES INC. and is an original design which must not be released or copied unless applicable fee has been paid or job order placed.
FLOOR HGHT	DOOR HGHT		
ST. CENT	2X4	VENT BOX COVER	
DESIGNER: KS DATE: MAR 12 19			JOB NUMBER: BUILDER: GREENPARK SITE: LAMBERTS LANE PH.2 MODEL: URBAN 2X EL 1,2,2A,3,4,5 LOT #:

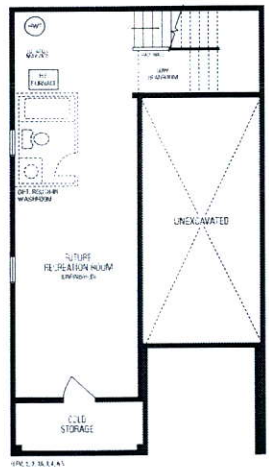

LOWER LEVEL

11-7

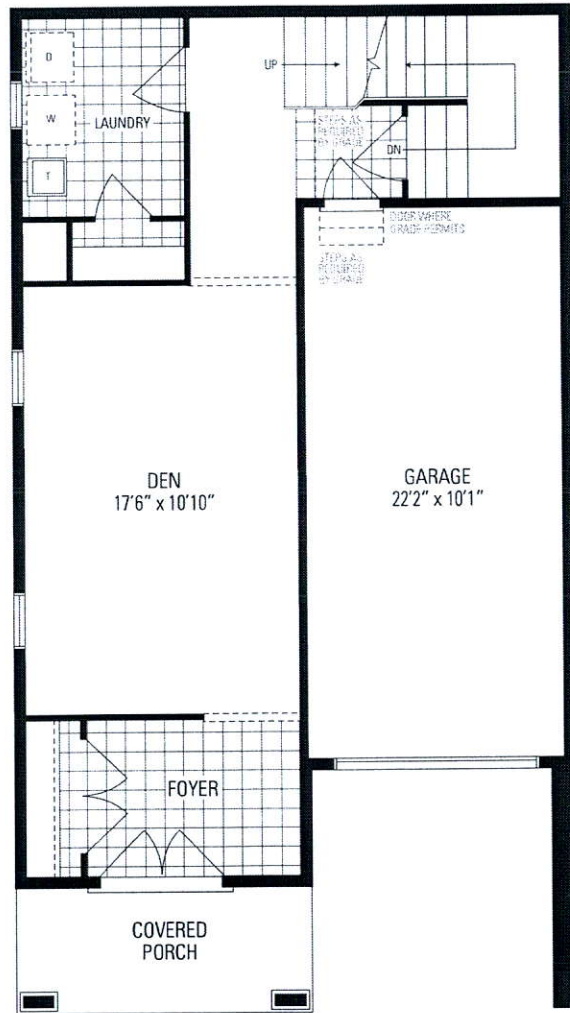

GROUND LEVEL

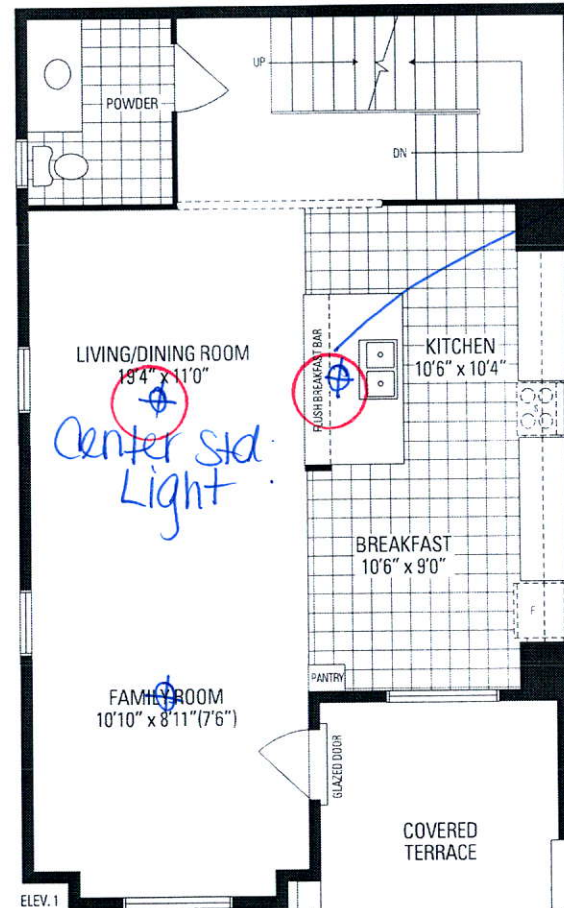

MAIN LEVEL

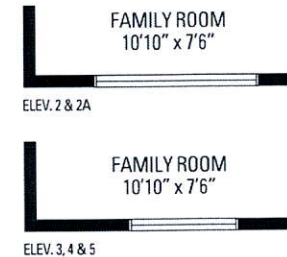

Alban TWO

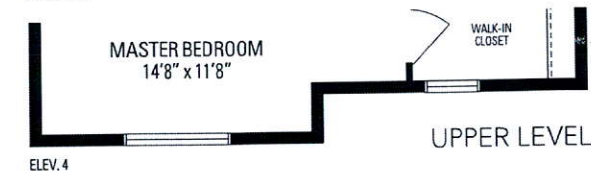
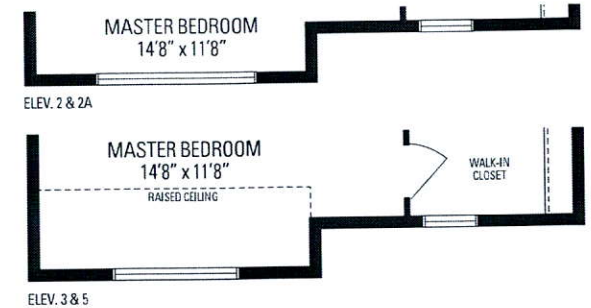
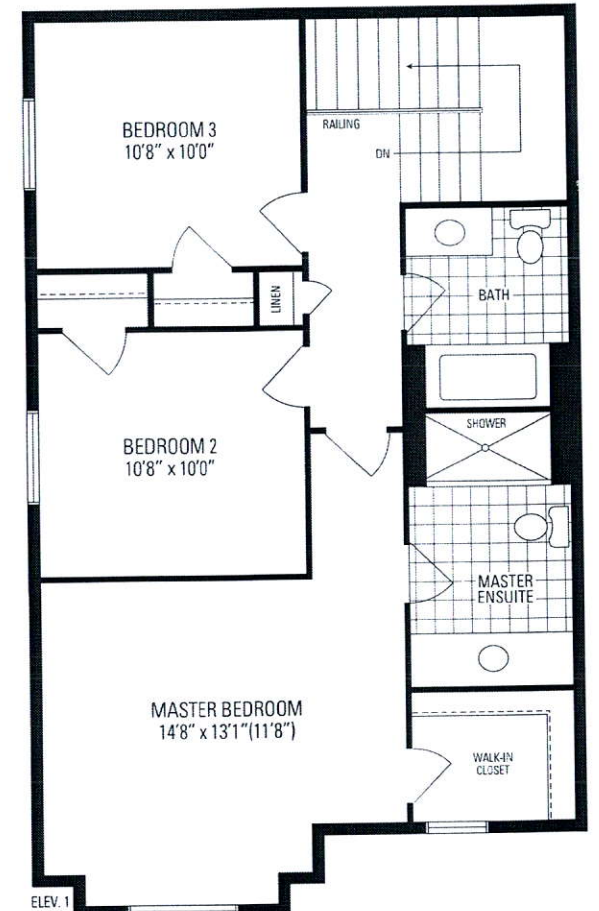

UPPER LEVEL