

CONSTRUCTION SUMMARY

Lotus Pointe 2 (G) - Lamberts Lane Home Corp.

PURCHASER: Subhash CHAND

TEL:

LOT / PHASE Block 88 Unit 2 / 2	REG. PLAN # 43M-2071	HOUSE TYPE Urban Two Elev 1		
------------------------------------	-------------------------	--------------------------------	--	--

CABINETRY ACCESSORIES

1 - KITCHEN CABINETRY UPPER - FULL DEPTH ABOVE FRIDGE - WITH GABLES - 600MM - PRICE IS EACH - STANDARD 04Sep19 Note:	
---	--

CERAMIC TILE

1 - DELETE ALL CERAMIC BATHROOM ACCESSORIES - DELETE TOWEL BAR, PAPER HOLDER & SOAP DISH THROUGHOUT 04Sep19 Note:	
--	--

ELECTRICAL

1 - ABOVE KITCHEN ISLAND - ADD LIGHT AND SWITCH - NO FIXTURE INCLUDED 04Sep19 Note:	
1 - STANDARD DINING ROOM LIGHT TO BE CENTERED BETWEEN LIVING AND DINING ROOM 04Sep19 Note:	

HARDWOOD FLOORING

1 - LAMINATE - PARK LANE SERIES - - UPPER HALL 04Sep19 Note:	
1 - LAMINATE - PARK LANE SERIES - - MAIN HALL 04Sep19 Note:	
1 - LAMINATE - PARK LANE SERIES - - LIVING AND DINING ROOM 04Sep19 Note:	
1 - LAMINATE - PARK LANE SERIES - - FAMILY ROOM 04Sep19 Note:	
1 - LAMINATE - PARK LANE SERIES - - GROUND HALL 04Sep19 Note:	
1 - LAMINATE - PARK LANE SERIES - - LIBRARY/DEN 04Sep19 Note:	

PLUMBING

1 - WASHROOM - 3 PIECE ROUGH-IN IN BASEMENT 04Sep19 Note:	
1 - WATER LINE FOR FRIDGE - ROUGH-IN ONLY 04Sep19 Note:	
3 - ALL BATHROOMS - MOEN BATHROOM ACCESSORIES - MASON CHROME - TOWEL RING #YB8086 - PRICE IS EACH 04Sep19 Note:	
2 - MAIN & MASTER ENSUITE BATHROOMS - MOEN BATHROOM ACCESSORIES - MASON CHROME - TOWEL BAR 24" #YB8094/YB8000 - PRICE IS EACH 04Sep19 Note:	
3 - ALL BATHROOMS - MOEN BATHROOM ACCESSORIES - MASON CHROME - PAPER HOLDER #YB8099/YB8000 - PRICE IS EACH 04Sep19 Note:	
1 - MASTER ENSUITE BATHROOM - TOE TESTER - ADD TOE TESTER TO SHOWER 04Sep19 Note:	

PROMOTIONAL

1 - LESS CREDIT FROM PURCHASER EXTRA SHEET IN OFFER 04Sep19 Note:	
--	--

STAIRS AND RAILINGS

RECEIVED SEP 05 2019



CONSTRUCTION SUMMARY

Lotus Pointe 2 (G) - Lamberts Lane Home Corp.

PURCHASER: Subhash CHAND

TEL:

LOT / PHASE Block 88 Unit 2 / 2	REG. PLAN # 43M-2071	HOUSE TYPE Urban Two Elev 1		
------------------------------------	-------------------------	--------------------------------	--	--

2 - GROUND TO MAIN LEVEL & MAIN TO UPPER LEVEL - STAINED STAIRS, RAILING AND PICKETS – STANDARD STAIRCASE - PRICE IS PER SET 04Sep19 Note:	
--	--

EXTRAS AS PER OFFER

Five (5) White Appliances as per PE Appliances Worksheet Note:	
---	--

The Purchaser acknowledges that the Purchase Price is inclusive of all credits and promotional packages available at the time of purchase. Worksheet Note:	
---	--

(5) The Vendor agrees that notwithstanding any other term or provision in this Agreement included in the Purchase Price and in addition to those items detailed in Schedule GP to the Agreement of Purchase and Sale, the Purchaser is entitled to a credit of Worksheet Note:	
---	--

This Document is Extremely Time Sensitive - Printed 4 Sep 19 at 11:47

Purchaser: Subhash CHAND

Telephone Res. / Bus: /

Decor Advisor: Candace Forza

Lock Date: 4-Sep-19

Property: Block 88 Unit 2

Project: Lamberts Lane Home Corp.

Model and Elevation: Urban Two Elev 1

4-Sep-19

Plan #: 43M-2071

Layout Changes: ☐ Yes ☒ No

Sketch Attached: ☒ Yes ☐ No

Exterior Colour Scheme:

1. Cabinetry

	Style and Colour	Hardware
Kitchen / Breakfast	CONINENTAL 823 DRIFTWOOD	431SA
Laundry Room	ELISSE	Standard
Powder Room	CONINENTAL 823 DRIFTWOOD	431SA
Master Ensuite Bathroom	CONINENTAL 814 DARK CHOCOLATE	431SA
Main Bathroom	CONINENTAL 814 DARK CHOCOLATE	431SA
	N/A	N/A
	N/A	N/A
	N/A	N/A
	N/A	N/A

Appliances:

Built In Appliances ☒ Yes ☐ No

Slide In Stove ☐ Yes ☒ No

Dishwasher Cabinet ☐ Closed ☒ Open

41" Upper Cabinets ☒ Yes ☐ No

Please NOTE: Standard Cabinet Height is 30"

Stove Opening

NOTE: If not specified, opening will be set to builder's standard opening of approximately 30" width

Fridge Opening

NOTE: If not specified, opening will be set to builder's standard opening of approximately 37" width x 74" height

** Refer to Construction Summary

2. Counters

	Counter	Edge
Kitchen / Breakfast	LAMINATE-WHITE CARRARA 4924-38	
Laundry Room	N/A	
Powder Room	LAMINATE-CARRARA BIANCO 6696-46	
Master Ensuite Bathroom	LAMINATE-CALCUTTA MARBLE 4925K-07	
Main Bathroom	LAMINATE-CALCUTTA MARBLE 4925K-07	
	N/A	
	N/A	
	N/A	
	N/A	

** Refer to Construction Summary

Purchaser: Subhash CHAND
Telephone Res. / Bus: /
Decor Advisor: Candace Forza
Lock Date: 4-Sep-19

Property: Block 88 Unit 2
Project: Lamberts Lane Home Corp.
Model and Elevation: Urban Two Elev 1
Plan #: 43M-2071

3. Ceramic Flooring

Entrance Vestibule	TILE-RAINBOW WHITE-13X13	<input type="checkbox"/>	At a 45 Threshold-If App.
Main Hall	LAMINATE	<input type="checkbox"/>	metal strip where applicable
Kitchen / Breakfast	TILE-RAINBOW WHITE-13X13	<input type="checkbox"/>	
Laundry Room	TILE-RAINBOW WHITE-13X13	<input type="checkbox"/>	
Powder Room	TILE-RAINBOW WHITE-13X13	<input type="checkbox"/>	
Master Ensuite Bathroom	TILE-RAINBOW WHITE-13X13	<input type="checkbox"/>	
Main Bathroom	TILE-RAINBOW WHITE-13X13	<input type="checkbox"/>	
GARAGE ENTRY	TILE-RAINBOW WHITE-13X13	<input type="checkbox"/>	
	N/A	<input type="checkbox"/>	
	N/A	<input type="checkbox"/>	
	N/A	<input type="checkbox"/>	

** Refer to Construction Summary

4. Ceramic Wall Tile

Master Ensuite Bathroom	Selection	Describe
Tub Deck Wall	N/A	
Tub Deck	N/A	
Tub Deck Skirt	N/A	
Shower Stall	TILE-NATURALE GRIGIO-8X10	***LAID HORIZONTALLY***
Bathtub Enclosure Walls	N/A	
Main Bathroom	TILE-NATURALE GRIGIO-8X10	***LAID HORIZONTALLY***
GARAGE ENTRY	N/A	
	N/A	
	N/A	
	N/A	
Kitchen Backsplash	N/A	

** Refer to Construction Summary - STANDARD GROUT THROUGHOUT UNLESS SPECIFIED

5. Plumbing Fixtures

All Bathrooms

White

N/A

N/A

N/A

N/A

N/A

Whirlpool

N/A

☐ Yes

☒ No

Dishwasher Rough-In

☒ Yes

☐ No

Waterline for Fridge

☒ Yes

☐ No

** Refer to Construction Summary

6. Trim Carpentry

Interior Doors	FLAT
Interior Trim	As Per Construction Specifications
Door Handles	As Per Construction Specifications
Exterior Front Door Handle	As Per Construction Specifications

** Refer to Construction Summary

Initial: 

Purchaser:Subhash CHAND

Property:Block 88 Unit 2

Telephone Res. / Bus: /

Project:Lamberts Lane Home Corp.

Decor Advisor:Candace Forza

Model and Elevation:Urban Two Elev 1

Lock Date:4-Sep-194-Sep-19

Plan #:43M-2071

7. Other Flooring

Main Hall	LAMINATE-PARK LANE - VENICE OAK GREY TL-EL3906
Living Room	LAMINATE-PARK LANE - VENICE OAK GREY TL-EL3906
Dining Room	LAMINATE-PARK LANE - VENICE OAK GREY TL-EL3906
Family Room	LAMINATE-PARK LANE - VENICE OAK GREY TL-EL3906
Den / Library / Study	LAMINATE-PARK LANE - VENICE OAK GREY TL-EL3906
Basement Landing(If Applies)	N/A
Lower Landing (If Applies)	N/A
Upper Landing	LAMINATE-PARK LANE - VENICE OAK GREY TL-EL3906
Upper Hall	LAMINATE-PARK LANE - VENICE OAK GREY TL-EL3906
Master Bedroom	CARPET-CABANA BAY SOLID E9954-ICE #00520
Bedroom #2	CARPET-CABANA BAY SOLID E9954-ICE #00520
Bedroom #3	CARPET-CABANA BAY SOLID E9954-ICE #00520
Bedroom #4	N/A
Bedroom #5	N/A
GROUND HALL	LAMINATE-PARK LANE - VENICE OAK GREY TL-EL3906
Underpad	TypeArea

** Refer to Construction Summary

8. Railings and Pickets

Railing Type	AS PER CONSTRUCTION SPECIFICATIONS	Colour	TORLYS VENICE OAK GREY
Picket Type	AS PER CONSTRUCTION SPECIFICATIONS	Colour	TORLYS VENICE OAK GREY
Stringer / Riser	AS PER CONSTRUCTION SPECIFICATIO	Colour	TORLYS VENICE OAK GREY
Treads	AS PER CONSTRUCTION SPECIFICATIO	Colour	TORLYS VENICE OAK GREY
Red Oak Stairs with Semi Gloss Finish		<input checked="" type="radio"/> Yes <input type="radio"/> No	

** Refer to Construction Summary

9. Wall Paint Flat Finish

Main & Upper Hall	22 WARM GREY	Master Bedroom	22 WARM GREY
Living Room	22 WARM GREY	Bedroom #2	22 WARM GREY
Dining Room	22 WARM GREY	Bedroom #3	22 WARM GREY
Kitchen / Breakfast	22 WARM GREY	Bedroom #4	N/A
Family Room	22 WARM GREY	Bedroom #5	N/A
Powder Room	22 WARM GREY	Master Ensuite	22 WARM GREY
Laundry Room	22 WARM GREY	Main Bathroom	22 WARM GREY
Den/Library	22 WARM GREY	GROUND HALL	22 WARM GREY
Trim Paint-Semi Gloss	BIRCH WHITE		N/A
	N/A		N/A
	N/A		N/A

Smooth Ceilings First Floor ☐ Yes ☒ No

** Refer to Construction Summary

Purchaser: Subhash CHAND

Property: Block 88 Unit 2

Telephone Res. / Bus: /

Project: Lamberts Lane Home Corp.

Decor Advisor: Candace Forza

Model and Elevation: Urban Two Elev 1

Lock Date: 4-Sep-19

4-Sep-19

Plan #: 43M-2071

10. Plaster Mouldings and Medallions

Entrance Vestibule	N/A	N/A	Kitchen/Breakfast	N/A	N/A
Main Hall	N/A	N/A	Den/Library	N/A	N/A
Living Room	N/A	N/A	Lower Landing	N/A	N/A
Dining Room	N/A	N/A		N/A	N/A
Family Room	N/A	N/A			

** Refer to Construction Summary

11. Fireplace

	Living Room			Family Room			Other Room - Specify		
	Purchased	As Per Plan	N/A	Purchased	As Per Plan	N/A	Purchased	As Per Plan	N/A
	<input type="radio"/>	<input type="radio"/>	<input checked="" type="radio"/>	<input type="radio"/>	<input type="radio"/>	<input checked="" type="radio"/>	<input type="radio"/>	<input type="radio"/>	<input checked="" type="radio"/>
Fireplace Type	N/A			N/A			N/A		
Mantle Type	N/A			N/A			N/A		
Colour / Stain	N/A			N/A			N/A		
Surround	N/A			N/A			N/A		
Hearth	N/A			N/A			N/A		

** Refer to Construction Summary

12. Heating and Air ConditioningAir Conditioning Gas Provisions Stove Gas Provisions Dryer Gas Provisions Barbecue

Comment

** Refer to Construction Summary

13. Electrical

Plugs and Switches	<input checked="" type="radio"/> White	DECOR	Above Kitchen Cabinet Light	<input type="radio"/> Yes	<input checked="" type="radio"/> No
Hood Fan	STANDARD WHITE		Below Kitchen Cabinet Light	<input type="radio"/> Yes	<input checked="" type="radio"/> No
Appliances	Built in Cooktop	Built in Oven	Gas Stove	Microwave	
	<input type="radio"/> Yes <input checked="" type="radio"/> No	<input type="radio"/> Yes <input checked="" type="radio"/> No	<input type="radio"/> Yes <input checked="" type="radio"/> No	<input type="radio"/> Yes <input checked="" type="radio"/> No	
Dishwasher Rough-in	<input type="text" value="Yes"/>				

** Refer to Construction Summary

14. General Comments

** Refer to Construction Summary

Disclaimers and Notes

- Colours of all materials are as close as possible to builder's selection, but not necessarily identical due to variances in manufacturing.
- Any extras listed above are null and void unless accompanied by a separate invoice/amendment. Said invoice must be paid in full.
- The Purchaser agrees that this colour selection is final and that no changes will be permitted, unless required by the Vendor.
- The Purchaser acknowledges reading and accepting document which contains other miscellaneous disclaimers.

Signature:  Date: 09-04-2019

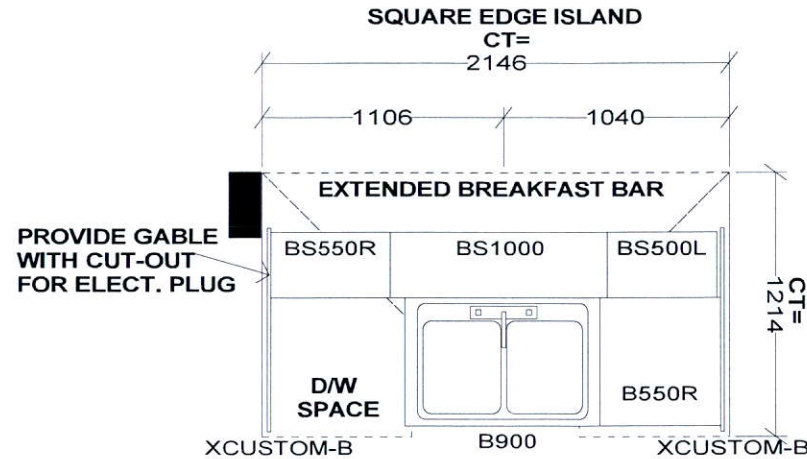
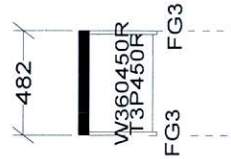

Full Depth Fridge
upper with table -
(84" Deep)

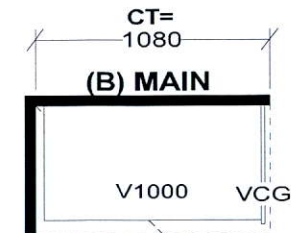
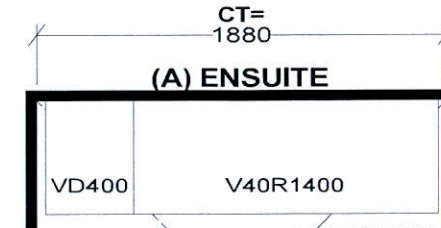
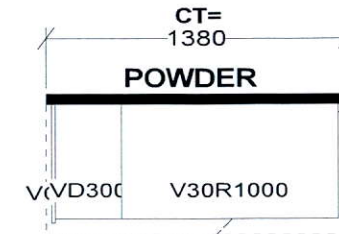
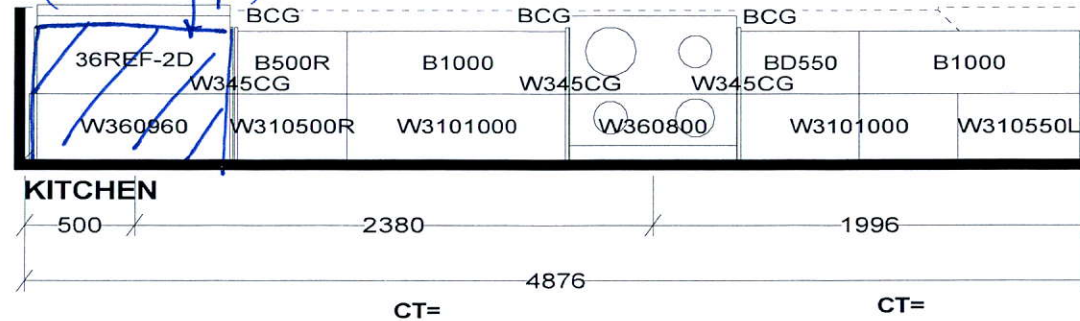

Selba Industries			J#
W WIDTH	W HGHT	W CNT	JOB NUMBER: BUILDER: GREENPARK SITE: LAMBERTS LANE PH.2 MODEL: URBAN 2X EL 1,2,2A,3,4,5 LOT #:
FLOOR HGHT	DOOR HGHT		
ST CENT	2X4	VENT BOX COVER	
<small>This drawing is the intellectual property of SELBA INDUSTRIES INC. and is an original design which must not be released or copied unless applicable fee has been paid or job order placed.</small>			
			DESIGNER: KS DATE: MAR 12 19

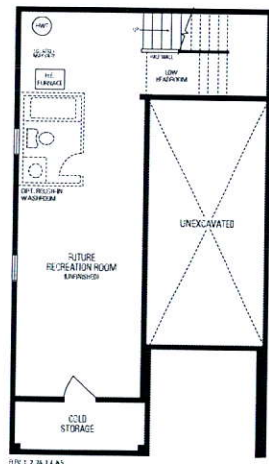

LOWER LEVEL

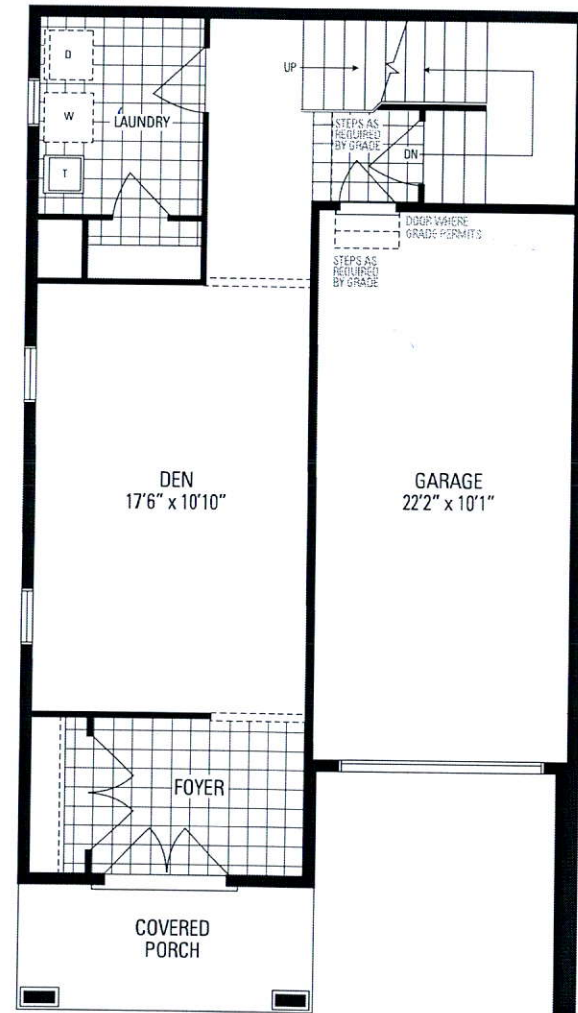

ELEV. 1, 2, 2A, 3, 4 & 5

GROUND LEVEL

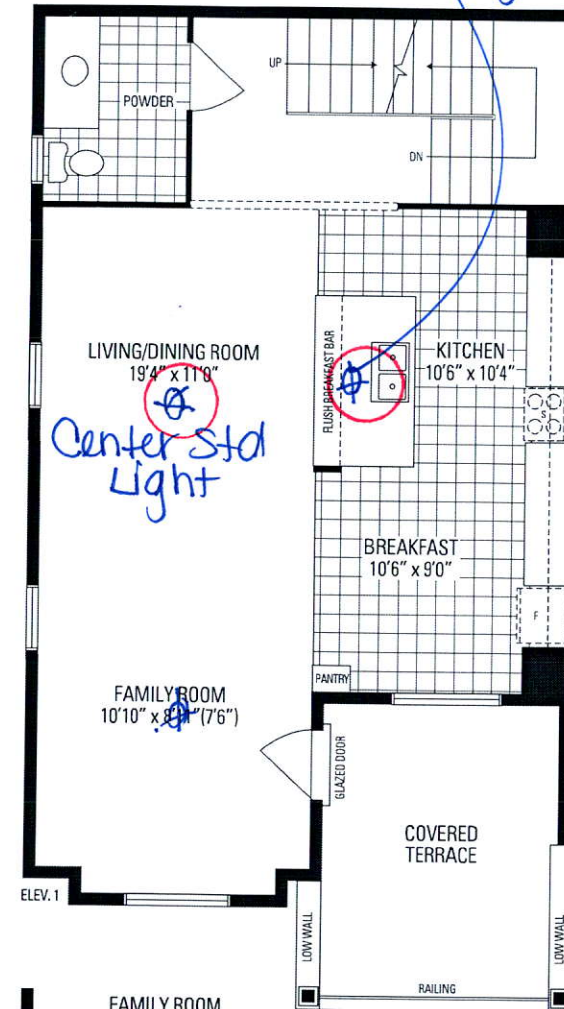

ELEV. 1

MAIN LEVEL



ELEV. 2 & 2A

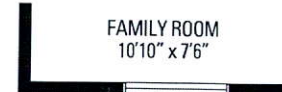

ELEV. 3, 4 & 5

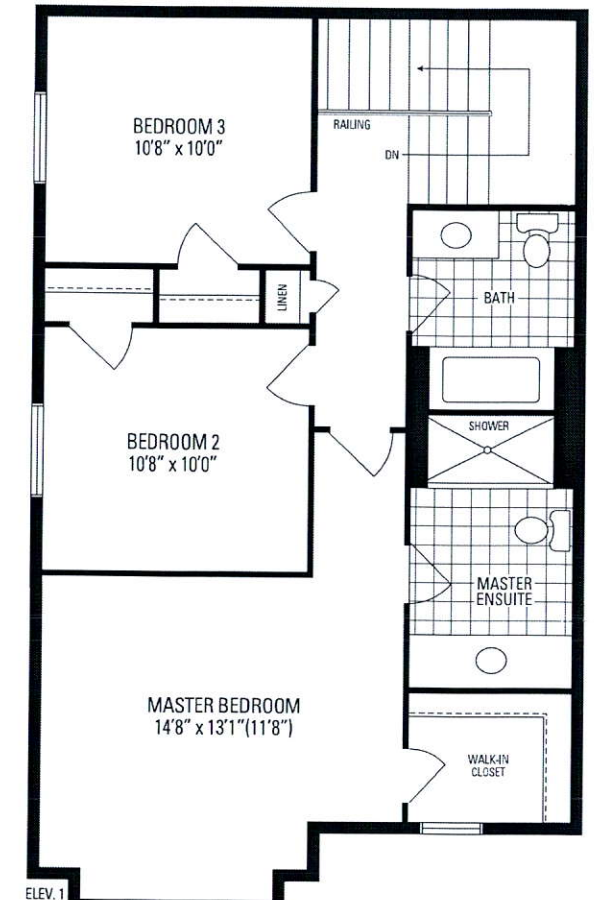

ELEV. 1



ELEV. 2 & 2A

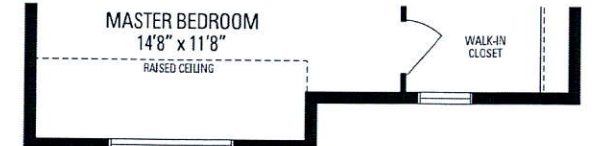

ELEV. 3 & 5



ELEV. 4

Urban TWO