

<div>CONSTRUCTION SUMMARY</div> <div>Lotus Pointe 2 (G) - Lamberts Lane Home Corp.</div>				
PURCHASER: Aligul Rezan ARSLAN			TEL:	

LOT / PHASE	REG. PLAN #	HOUSE TYPE		
Block 91 Unit 3 / 2	43M-2071	Urban Two Elev 2		

CABINETRY ACCESSORIES

1 - KITCHEN CABINETY UPPER - FULL DEPTH ABOVE FRIDGE - WITH GABLES - 600MM - PRICE IS EACH - STANDARD 14Aug19 Note:	
1 - KITCHEN CABINETY BASE - POT/PAN DRAWERS (CABINET) - STANDARD 14Aug19 Note:	

DOORS AND TRIM

1 - THROUGHOUT INTEIOR DOORS & INTERIOR OF EXTERIOR DOORS - WEISER WINSTON LEVERS 14Aug19 Note:	
--	--

ELECTRICAL

1 - RELOCATE STANDARD KITCHEN LIGHT TO BE CENTERED OVER ISLAND 14Aug19 Note:	
1 - STANDARD DINING ROOM LIGHT TO BE CENTERED BETWEEN LIVING AND DINING ROOM 14Aug19 Note:	

MISCELLANEOUS

1 - FURTHER DISCOUNT AS PER VENDOR 14Aug19 Note:	
---	--

PLUMBING

1 - WASHROOM - 3 PIECE ROUGH-IN IN BASEMENT 14Aug19 Note:	
1 - WATER LINE FOR FRIDGE - ROUGH-IN ONLY 14Aug19 Note:	

PROMOTIONAL

1 - LESS CREDIT FROM PURCHASER EXTRA SHEET IN OFFER 14Aug19 Note:	
--	--

STAIRS AND RAILINGS

2 - GROUND LEVEL TO MAIN, MAIN LEVEL TO UPPER - STAINED STAIRS, RAILING AND PICKETS – STANDARD STAIRCASE - PRICE IS PER SET 14Aug19 Note:	
--	--

EXTRAS AS PER OFFER

Five (5) White Appliances as per PE Appliances Worksheet Note:	
The Purchaser acknowledges that the Purchase Price is inclusive of all credits and promotional packages available at the time of purchase. Worksheet Note:	
(5) The Vendor agrees that notwithstanding any other term or provision in this Agreement included in the Purchase Price and in addition to those items detailed in Schedule GP to the Agreement of Purchase and Sale, the Purchaser is entitled to a credit of Worksheet Note:	

Purchaser:

Aligul Rezan ARSLAN

Telephone Res. / Bus:

/

Decor Advisor:

Candace Forza

Lock Date:

14-Aug-19

Property:

Block 91 Unit 3

Project:

Lamberts Lane Home Corp.

Model and Elevation:

Urban Two Elev 2

Plan #:

43M-2071

14-Aug-19

14-Aug-19

Layout Changes:

☐ Yes ☒ No

Sketch Attached:

☒ Yes ☐ No

Exterior Colour Scheme:

1. Cabinetry

	Style and Colour	Hardware
Kitchen / Breakfast	EVEREST	431SA
Laundry Room	ELISSE	Standard
Powder Room	MONACO 350 PLATINUM SILVER	113SB
Master Ensuite Bathroom	EVEREST	410SA
Main Bathroom	MONACO 350 PLATINUM SILVER	113SB
	N/A	N/A
	N/A	N/A
	N/A	N/A
	N/A	N/A

Appliances:

Built In Appliances ☐ Yes ☒ No

Slide In Stove ☐ Yes ☒ No

Dishwasher Cabinet

☐ Closed ☒ Open

41" Upper Cabinets ☒ Yes ☐ No

Please NOTE: Standard Cabinet Height is 30"

Stove Opening

NOTE: If not specified, opening will be set to builder's standard opening of approximately 30" width

Fridge Opening

NOTE: If not specified, opening will be set to builder's standard opening of approximately 37" width x 74" height

** Refer to Construction Summary

2. Counters

	Counter	Edge
Kitchen / Breakfast	LAMINATE-CARRARA BIANCO 6696-46	
Laundry Room	N/A	
Powder Room	LAMINATE-INUK SHUK GREY P-344 LM	
Master Ensuite Bathroom	LAMINATE-CARRARA BIANCO 6696-46	
Main Bathroom	LAMINATE-INUK SHUK GREY P-344 LM	
	N/A	
	N/A	
	N/A	
	N/A	

** Refer to Construction Summary

Purchaser:

Aligul Rezan ARSLAN

Telephone Res. / Bus:

/

Decor Advisor:

Candace Forza

Lock Date:

14-Aug-19

Property:

Block 91 Unit 3

Project:

Lamberts Lane Home Corp.

Model and Elevation:

Urban Two Elev 2

Plan #:

43M-2071

3. Ceramic Flooring

		At a 45 Threshold-If App.	
Entrance Vestibule	TILE-RAINBOW LIGHT GREY-13X13	<input type="checkbox"/>	metal strip where applicable
Main Hall	CARPET	<input type="checkbox"/>	
Kitchen / Breakfast	TILE-SIENA GREY-13X13	<input type="checkbox"/>	
Laundry Room	TILE-RAINBOW LIGHT GREY-13X13	<input type="checkbox"/>	
Powder Room	TILE-RAINBOW LIGHT GREY-13X13	<input type="checkbox"/>	
Master Ensuite Bathroom	TILE-BEACH LIGHT GREY-13X13	<input type="checkbox"/>	
Main Bathroom	TILE-RAINBOW LIGHT GREY-13X13	<input type="checkbox"/>	
GARAGE ENTRY	TILE-RAINBOW LIGHT GREY-13X13	<input type="checkbox"/>	
	N/A	<input type="checkbox"/>	
	N/A	<input type="checkbox"/>	
	N/A	<input type="checkbox"/>	

** Refer to Construction Summary

4. Ceramic Wall Tile

Master Ensuite Bathroom	Selection	Describe
Tub Deck Wall	N/A	
Tub Deck	N/A	
Tub Deck Skirt	N/A	
Shower Stall	TILE-UNIVERSAL GREY GLOSS-8X10	***LAID HORIZONTALLY***
Bathtub Enclosure Walls	N/A	
	N/A	
Main Bathroom	TILE-WHITE #200 MATTE-8X8	
	N/A	
	N/A	
	N/A	
Kitchen Backsplash	N/A	

** Refer to Construction Summary - STANDARD GROUT THROUGHOUT UNLESS SPECIFIED

5 Other Flooring

Main Hall	CARPET-CABANA BAY SOLID E9954-ICE #00520	
Living Room	CARPET-CABANA BAY SOLID E9954-ICE #00520	
Dining Room	CARPET-CABANA BAY SOLID E9954-ICE #00520	
Family Room	CARPET-CABANA BAY SOLID E9954-ICE #00520	
Den / Library / Study	CARPET-CABANA BAY SOLID E9954-ICE #00520	
Basement Landing(If Applies)	N/A	
Lower Landing (If Applies)	N/A	
Upper Landing	LAMINATE-PARK LANE - VENICE OAK GREY TL-EL3906	
Upper Hall	CARPET-CABANA BAY SOLID E9954-ICE #00520	
Master Bedroom	CARPET-CABANA BAY SOLID E9954-ICE #00520	
Bedroom #2	CARPET-CABANA BAY SOLID E9954-ICE #00520	
Bedroom #3	CARPET-CABANA BAY SOLID E9954-ICE #00520	
Bedroom #4	N/A	
Bedroom #5	N/A	
GROUND HALL	CARPET-CABANA BAY SOLID E9954-ICE #00520	
	N/A	
	N/A	
Underpad	Type	Area
	STANDARD	STANDARD

** Refer to Construction Summary

6. Plumbing Fixtures

Master Ensuite Bathroom

N/A

N/A

N/A

N/A

N/A

N/A

Whirlpool

☐ Yes ☒ No

Powder Room

N/A

Style

N/A

Dishwasher Rough-In

☒ Yes ☐ No

Waterline for Fridge

☒ Yes ☐ No

** Refer to Construction Summary

7. Trim Carpentry

Interior Doors

FLAT DOORS

Interior Trim

As Per Construction Specifications

Door Handles

WEISER WINSTON LEVERS

Exterior Front Door Handle

As Per Construction Specifications

** Refer to Construction Summary

8. Electrical

Plugs and Switches

☒ White

DECOR

Hood Fan

STANDARD WHITE

Appliances

Built in Cooktop

☐ Yes ☒ No

Built in Oven

☐ Yes ☒ No

Gas Stove

☐ Yes ☒ No

Microwave

☐ Yes ☒ No

Dishwasher Rough-in

Yes

** Refer to Construction Summary

9. Railings and Pickets

Railing Type

AS PER CONSTRUCTION SPECIFICATIONS

Colour

TORLYS VENICE OAK GREY

Picket Type

AS PER CONSTRUCTION SPECIFICATIONS

Colour

TORLYS VENICE OAK GREY

Stringer / Riser

AS PER CONSTRUCTION SPECIFICATION

Colour

TORLYS VENICE OAK GREY

Treads

AS PER CONSTRUCTION SPECS

Colour

TORLYS VENICE OAK GREY

Red Oak Stairs with Semi Gloss Finish

☒ Yes ☐ No

** Refer to Construction Summary

10. Plaster Mouldings and Medallions

Entrance Vestibule

N/A

N/A

Kitchen/Breakfast

N/A

N/A

Main Hall

N/A

N/A

Den/Library

N/A

N/A

Living Room

N/A

N/A

Lower Landing

N/A

N/A

Dining Room

N/A

N/A

N/A

N/A

Family Room

N/A

N/A

** Refer to Construction Summary

11. Wall Paint Flat Finish

Main & Upper Hall	43 BIRCH WHITE	Master Bedroom	43 BIRCH WHITE
Living Room	43 BIRCH WHITE	Bedroom #2	43 BIRCH WHITE
Dining Room	43 BIRCH WHITE	Bedroom #3	43 BIRCH WHITE
Kitchen / Breakfast	43 BIRCH WHITE	Bedroom #4	N/A
Family Room	43 BIRCH WHITE	Bedroom #5	N/A
Powder Room	43 BIRCH WHITE	Master Ensuite	43 BIRCH WHITE
Laundry Room	43 BIRCH WHITE	Main Bathroom	43 BIRCH WHITE
Den/Library	43 BIRCH WHITE		N/A
Trim Paint-Semi Gloss	BIRCH WHITE		N/A
	N/A		N/A
	N/A		N/A

Smooth Ceilings First Floor ☐ Yes ☒ No

** Refer to Construction Summary

12. Fireplace

	Living Room			Family Room			Other Room - Specify		
	Purchased	As Per Plan	N/A	Purchased	As Per Plan	N/A	Purchased	As Per Plan	N/A
	<input type="radio"/>	<input type="radio"/>	<input checked="" type="radio"/>	<input type="radio"/>	<input type="radio"/>	<input checked="" type="radio"/>	<input type="radio"/>	<input type="radio"/>	<input checked="" type="radio"/>
Fireplace Type	N/A			N/A			N/A		
Mantle Type	N/A			N/A			N/A		
Colour / Stain	N/A			N/A			N/A		
Surround	N/A			N/A			N/A		
Hearth	N/A			N/A			N/A		

** Refer to Construction Summary

13. Heating and Air Conditioning

Air Conditioning	NO	Gas Provisions Stove	NO
Gas Provisions Dryer	NO	Gas Provisions Barbecue	NO
Comment			

** Refer to Construction Summary

14. General Comments

** Refer to Construction Summary

Disclaimers and Notes

- 1) Colours of all materials are as close as possible to builder's selection, but not necessarily identical due to variances in manufacturing.
- 2) Any extras listed above are null and void unless accompanied by a separate invoice/amendment. Said invoice must be paid in full.
- 3) The Purchaser agrees that this colour selection is final and that no changes will be permitted, unless required by the Vendor.
- 4) The Purchaser acknowledges reading and accepting document which contains other miscellaneous disclaimers.

Signature:  Date: _____

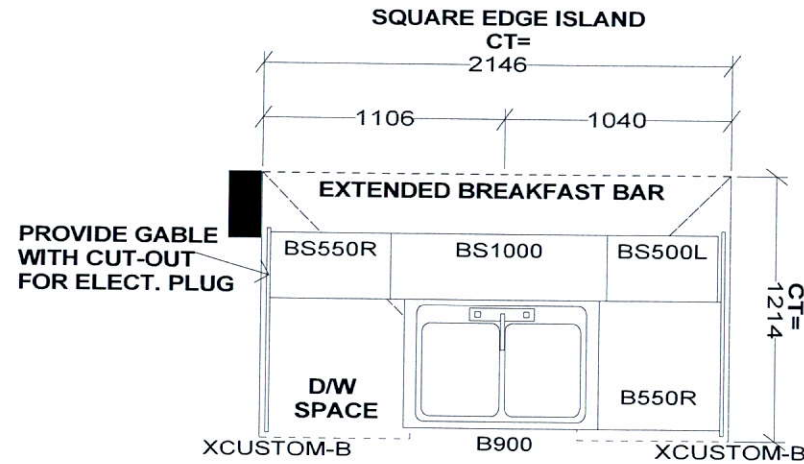

Full Depth Fridge
uppers with table
(27" Deep)

Rot + Pan
Drawers

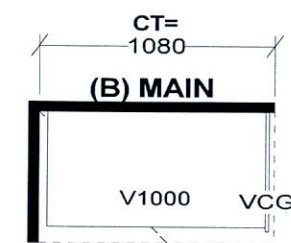
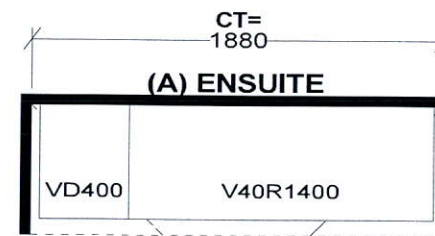
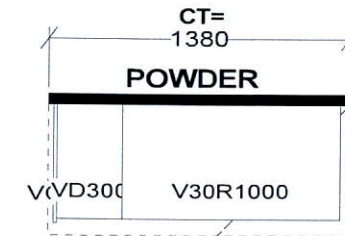
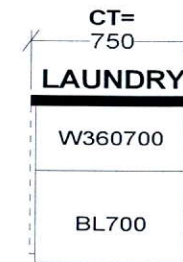
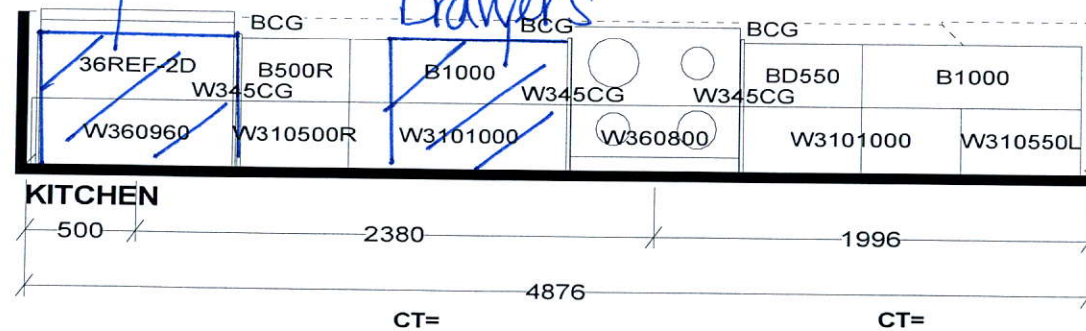

Selba Industries			J#
W WIDTH	W HGHT	W CNT	JOB NUMBER: BUILDER: GREENPARK SITE: LAMBERTS LANE PH.2 MODEL: URBAN 2X EL 1,2,2A,3,4,5 LOT #:
FLOOR HGHT	DOOR HGHT		
ST CENT	2X4	VENT BOX COVER	
<small>This drawing is the intellectual property of SELBA INDUSTRIES INC. and is an original design which must not be released or copied unless applicable fee has been paid or job order placed.</small>			
			DESIGNER: KS DATE: MAR 12 19

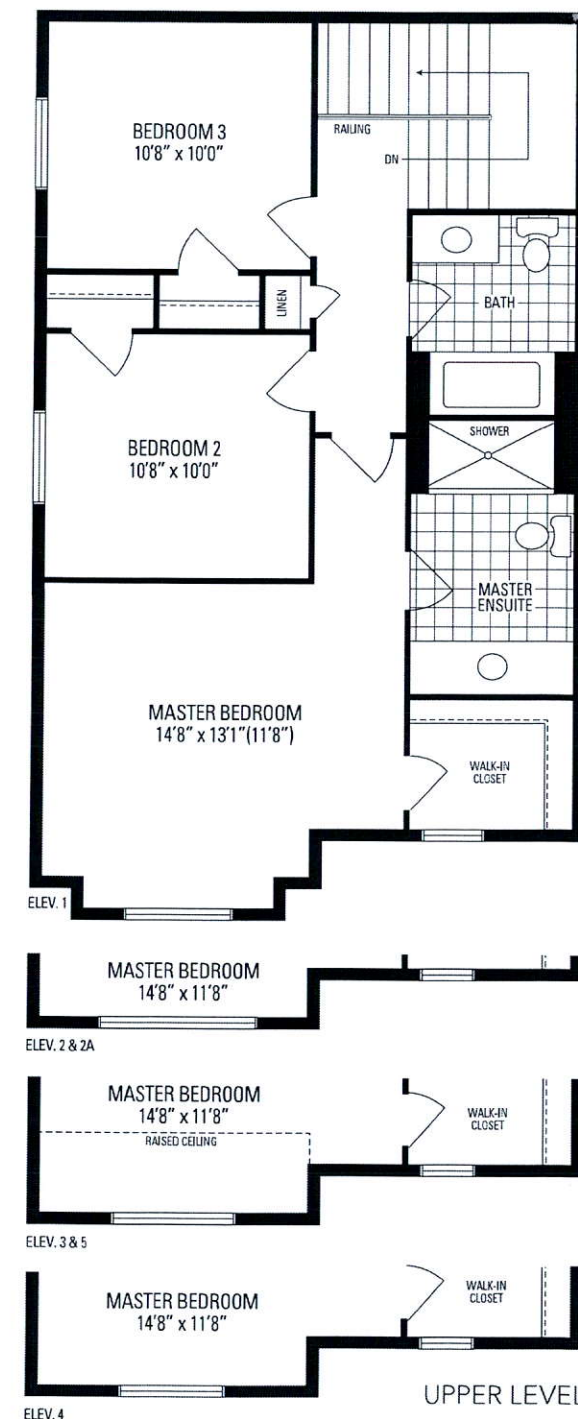
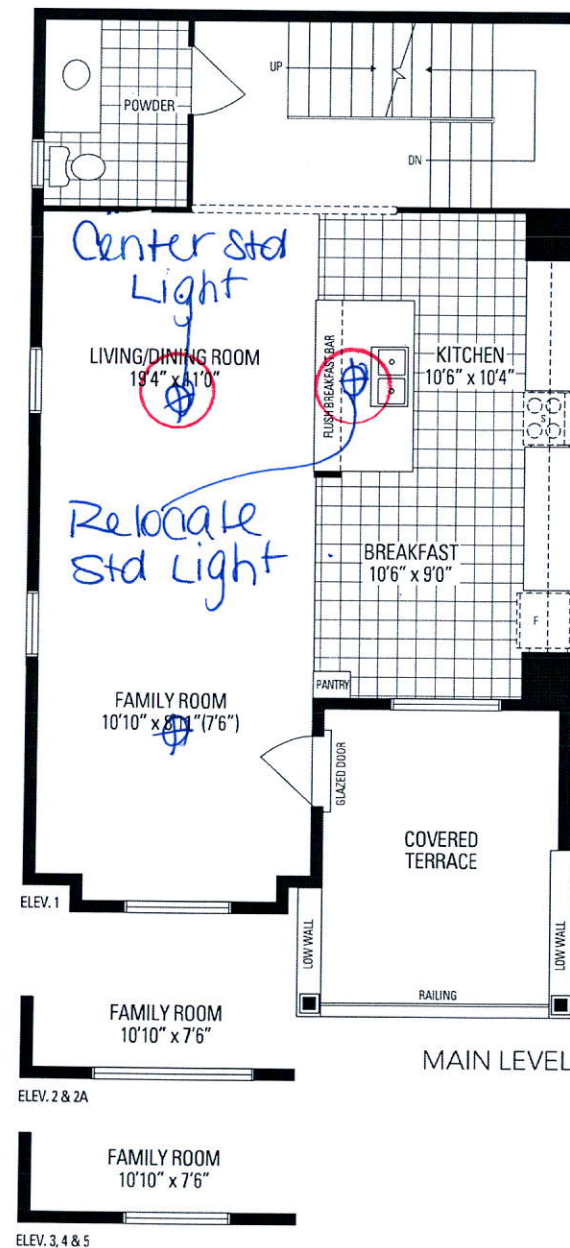
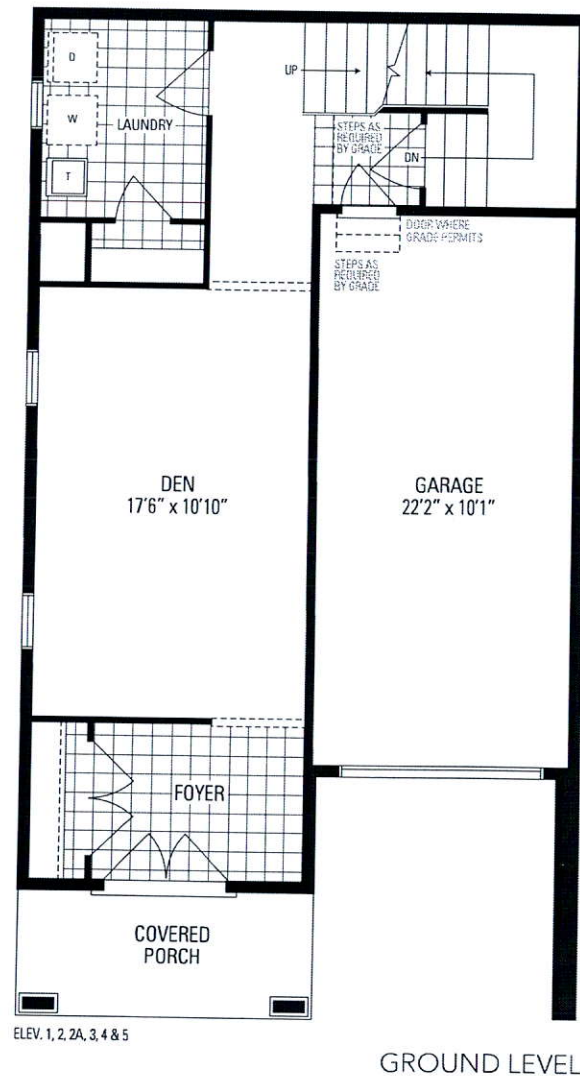
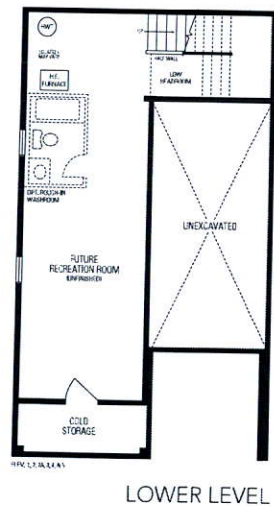

Alban TWO