

CONSTRUCTION SUMMARY

Lotus Pointe 2 (G) - Lamberts Lane Home Corp.

PURCHASERS: ONKAR SINGH and SIMRAN KAUR GREWAL

TEL: RES.: 647-991-8221

LOT / PHASE Block 96 TH 2 / 2	REG. PLAN # 43M-2071	HOUSE TYPE Horizon Two Elev 1		
----------------------------------	-------------------------	----------------------------------	--	--

CABINETRY ACCESSORIES

1 - KITCHEN CABINETRY BASE - PIE CUT CORNER CABINET - BASE CABINETRY - STANDARD 10Aug19 Note:	
2 - PANTRY UNIT UPGRADE - TO GO FROM 300MM TO 600MM DEEP - PRICE IS PER FOOT - STANDARD 10Aug19 Note:	
1 - KITCHEN CABINETRY UPPER - FULL DEPTH ABOVE FRIDGE - WITH GABLES - 600MM - PRICE IS EACH - STANDARD 10Aug19 Note:	

ELECTRICAL

1 - LIGHT AND SWITCH - NO FIXTURE INCLUDED - LIVING ROOM 10Aug19 Note:	
1 - LIGHT AND SWITCH - NO FIXTURE INCLUDED 10Aug19 Note: ABOVE KITCHEN ISLAND	

FIREPLACE AND ACCESSORIES

1 - GAS LINE ROUGH-IN FOR STOVE (INCLUDES ELECTRICAL OUTLET) - FIRST FLOOR 10Aug19 Note:	
---	--

HARDWOOD FLOORING

1 - LAMINATE - MANHATTAN SERIES - - UPPER HALL 10Aug19 Note:	
---	--

PLUMBING

1 - WASHROOM - 3 PIECE ROUGH-IN IN BASEMENT 10Aug19 Note:	
--	--

PROMOTIONAL

1 - LESS CREDIT FROM PURCHASER EXTRA SHEET IN OFFER 10Aug19 Note:	
--	--

STAIRS AND RAILINGS

1 - STAINED STAIRS, RAILING AND PICKETS – STANDARD STAIRCASE - PRICE IS PER SET 10Aug19 Note:	
--	--

EXTRAS AS PER OFFER

(5) The Vendor agrees that notwithstanding any other term or provision in this Agreement included in the Purchase Price and in addition to those items detailed in Schedule GP to the Agreement of Purchase and Sale, the Purchaser is entitled to a credit of Worksheet Note:	
Five (5) White Appliances as per PE Appliances Worksheet Note:	
The Purchaser acknowledges that the Purchase Price is inclusive of all credits and promotional packages available at the time of purchase. Worksheet Note:	

This Document is Extremely Time Sensitive - Printed 10 Aug 19 at 10:57

RECEIVED AUG 15 2019

Purchasers:

ONKAR SINGH & SIMRAN KAUR GREWAL

Telephone Res. / Bus:

(647) 991-8221 /

Decor Advisor:

Natalie Mancuso

Lock Date:

10-Aug-19

Property:

Block 96 TH 2

Project:

Lamberts Lane Home Corp.

Model and Elevation:

Horizon Two Elev 1

Plan #:

43M-2071

Layout Changes:

☐ Yes ☒ No

Sketch Attached:

☒ Yes ☐ No

Exterior Colour Scheme:

1. Cabinetry

	Style and Colour	Hardware
Kitchen / Breakfast	CONTINENTAL 823 DRIFTWOOD	446SA
Laundry Room	ELISSE	
Powder Room	EVEREST WHITE	113SB
Master Ensuite Bathroom	MONACO W823XZ4	431SB
Main Bathroom	MONACO W823XZ4	431SB

Appliances:

Built In Appliances ☐ Yes ☒ No

Slide In Stove ☐ Yes ☒ No

Dishwasher Cabinet

☐ Closed ☒ Open

41" Upper Cabinets ☒ Yes ☐ No

Please NOTE: Standard Cabinet Height is 30"

Stove Opening

NOTE: If not specified, opening will be set to builder's standard opening of approximately 30" width

Fridge Opening

NOTE: If not specified, opening will be set to builder's standard opening of approximately 37" width x 74" height

\*\* Refer to Construction Summary

2. Counters

	Counter	Edge
Kitchen / Breakfast	LAMINATE-CALCUTTA MARBLE 4925K-07	
Laundry Room		
Powder Room	LAMINATE-WHITE CARRARA 4924-38	
Master Ensuite Bathroom	LAMINATE-WHITE CARRARA 4924-38	
Main Bathroom	LAMINATE-WHITE CARRARA 4924-38	

\*\* Refer to Construction Summary



Purchasers:

ONKAR SINGH & SIMRAN KAUR GREWAL

Telephone Res. / Bus:

(647) 991-8221 /

Decor Advisor:

Natalie Mancuso

Lock Date:

10-Aug-19

Property:

Block 96 TH 2

Project:

Lamberts Lane Home Corp.

Model and Elevation:

Horizon Two Elev 1

10-Aug-19

Plan #:

43M-2071

3. Ceramic Flooring

		At a 45	Threshold-If App.
Entrance Vestibule	TILE- ESSENCE GRIGIO 13X13	<input type="checkbox"/>	Metal Strip where Appl.
Main Hall	LAMINATE	<input type="checkbox"/>	
Kitchen / Breakfast	TILE-ESSENCE GRIGIO 13X13	<input type="checkbox"/>	
Laundry Room	TILE-STRATE GRIGIO 13X13	<input type="checkbox"/>	
Powder Room	TILE-ESSENCE GRIGIO 13X13	<input type="checkbox"/>	
Master Ensuite Bathroom	TILE-RAINBOW LIGHT GREY 13X13	<input type="checkbox"/>	
Main Bathroom	TILE-RAINBOW LIGHT GREY 13X13	<input type="checkbox"/>	
		<input type="checkbox"/>	
		<input type="checkbox"/>	
		<input type="checkbox"/>	
		<input type="checkbox"/>	

\*\* Refer to Construction Summary

4. Ceramic Wall Tile

	Selection	Describe
Master Ensuite Bathroom		
Tub Deck Wall		
Tub Deck		
Tub Deck Skirt		
Shower Stall	TILE-GOLF GRIGIO SCURO 8X10	
Bathtub Enclosure Walls		
Main Bathroom	TILE- GOLF GRIGIO SCURO 8X10	
Kitchen Backsplash		

\*\* Refer to Construction Summary - STANDARD GROUT THROUGHOUT UNLESS SPECIFIED

5 Other Flooring

Main Hall	LAMINATE-MANHATTAN - EARL GREY OAK TL-15012
Living Room	LAMINATE-MANHATTAN - EARL GREY OAK TL-15012
Dining Room	LAMINATE-MANHATTAN - EARL GREY OAK TL-15012
Family Room	LAMINATE-MANHATTAN - EARL GREY OAK TL-15012
Den / Library / Study	
Basement Landing(If Applies)	
Lower Landing (If Applies)	LAMINATE-MANHATTAN - EARL GREY OAK TL-15012
Upper Landing	LAMINATE-MANHATTAN - EARL GREY OAK TL-15012
Upper Hall	LAMINATE-MANHATTAN - EARL GREY OAK TL-15012
Master Bedroom	CARPET-BEAULIEU - A4447 WEBSTER SDN - CHIMAERA 11079
Bedroom #2	CARPET-BEAULIEU - A4447 WEBSTER SDN - CHIMAERA 11079
Bedroom #3	CARPET-BEAULIEU - A4447 WEBSTER SDN - CHIMAERA 11079
Bedroom #4	
Bedroom #5	
Underpad	TypeArea

\*\* Refer to Construction Summary

Purchasers: ONKAR SINGH & SIMRAN KAUR GREWAL

Property: Block 96 TH 2

Telephone Res. / Bus: (647) 991-8221 /

Project: Lamberts Lane Home Corp.

Decor Advisor: Natalie Mancuso

Model and Elevation: Horizon Two Elev 1

Lock Date: 10-Aug-19

10-Aug-19

Plan #: 43M-2071

6. Plumbing Fixtures

Master Ensuite Bathroom

Whirlpool

☐ Yes ☒ No

Powder Room

WHITE

Style

Dishwasher Rough-In

☒ Yes ☐ No

Waterline for Fridge

☐ Yes ☒ No

\*\* Refer to Construction Summary

7. Trim Carpentry

Interior Doors

CARRARA-SMOOTH

Interior Trim

As Per Construction Specifications

Door Handles

As Per Construction Specifications

Exterior Front Door Handle

As Per Construction Specifications

\*\* Refer to Construction Summary

8. Electrical

Plugs and Switches

☒ White

DECOR

Hood Fan

STANDARD WHITE

Appliances

Built in Cooktop

☐ Yes ☒ No

Built in Oven

☐ Yes ☒ No

Gas Stove

☒ Yes ☐ No

Microwave

☐ Yes ☒ No

Dishwasher Rough-in

Yes

\*\* Refer to Construction Summary

9. Railings and Pickets

Railing Type

AS PER CONSTRUCTION SPECIFICATIONS

Colour

TORLYS EARL GREY

Picket Type

AS PER CONSTRUCTION SPECIFICATIONS

Colour

TORLYS EARL GREY

Stringer / Riser

AS PER CONSTRUCTION SPECIFICATIO

Colour

TORLYS EARL GREY

Treads

Standard

Colour

TORLYS EARL GREY

Red Oak Stairs with Semi Gloss Finish

☒ Yes ☐ No

\*\* Refer to Construction Summary

10. Plaster Mouldings and Medallions

Entrance Vestibule

Kitchen/Breakfast

Main Hall

Den/Library

Living Room

Lower Landing

Dining Room

Family Room

\*\* Refer to Construction Summary

Initials: OS SG

Page 3 of 4

Printed 8/10/2019 10:38:07



Purchasers:ONKAR SINGH & SIMRAN KAUR GREWAL

Property: Block 96 TH 2

Telephone Res. / Bus: (647) 991-8221 /

Project: Lamberts Lane Home Corp.

Decor Advisor: Natalie Mancuso

Model and Elevation: Horizon Two Elev 1

Lock Date: 10-Aug-19

10-Aug-19

Plan #: 43M-2071

11. Wall Paint Flat Finish

Main & Upper Hall22 WARM GREY

Living Room22 WARM GREY

Dining Room22 WARM GREY

Kitchen / Breakfast22 WARM GREY

Family Room22 WARM GREY

Powder Room22 WARM GREY

Laundry Room22 WARM GREY

Den/Library

Trim Paint-Semi GlossBIRCH WHITE

Master Bedroom22 WARM GREY

Bedroom #222 WARM GREY

Bedroom #322 WARM GREY

Bedroom #4

Bedroom #5

Master Ensuite22 WARM GREY

Main Bathroom22 WARM GREY

Smooth Ceilings First Floor

Yes

No

\*\* Refer to Construction Summary

12. Fireplace

Living Room

Purchased

As Per Plan

N/A

Family Room

Purchased

As Per Plan

N/A

Other Room - Specify

Purchased

As Per Plan

N/A

Fireplace Type

Mantle Type

Colour / Stain

Surround

Hearth

\*\* Refer to Construction Summary

13. Heating and Air Conditioning

Air ConditioningNO

Gas Provisions StoveYES

Gas Provisions DryerNO

Gas Provisions BarbecueNO

Comment

\*\* Refer to Construction Summary

14. General Comments

\*\* Refer to Construction Summary

Disclaimers and Notes

1) Colours of all materials are as close as possible to builder's selection, but not necessarily identical due to variances in manufacturing.

2) Any extras listed above are null and void unless accompanied by a separate invoice/amendment. Said invoice must be paid in full.

3) The Purchaser agrees that this colour selection is final and that no changes will be permitted, unless required by the Vendor.

4) The Purchaser acknowledges reading and accepting document which contains other miscellaneous disclaimers.

Signature:Onkar Singh

Date:10/08/19

Signature:S.G

Date:10/8/19

Page 4 of 4

Printed 8/10/2019 10:38:07

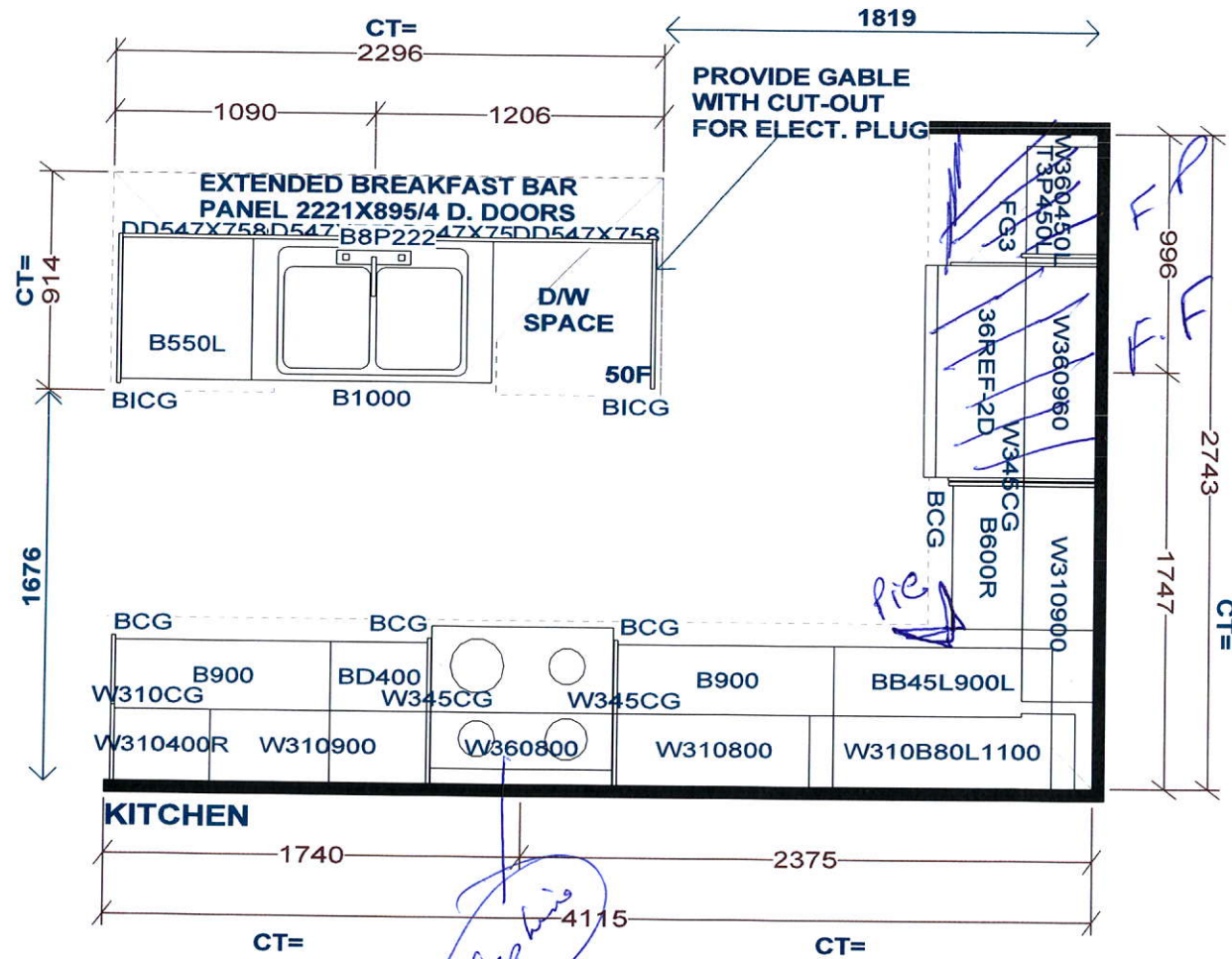

LAUNDRY TUB IN BASEMENT  
-NO LAUNDRY CABINETS

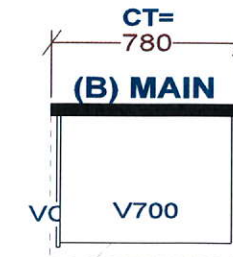
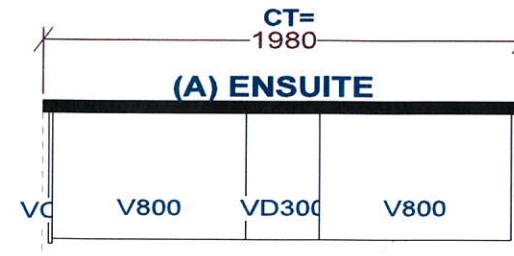
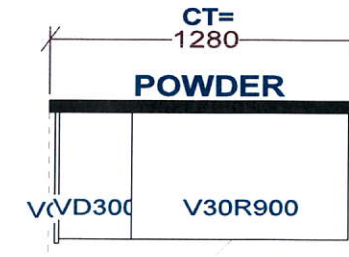

Selba Industries

J#

W WIDTH \_\_\_\_\_ W HGHT \_\_\_\_\_ W CNT \_\_\_\_\_

FLOOR HGHT \_\_\_\_\_ DOOR HGHT \_\_\_\_\_

ST CENT \_\_\_\_\_ 2X4 \_\_\_\_\_ VENT BOX COVER \_\_\_\_\_

This drawing is the intellectual property of  
SELBA INDUSTRIES INC. and is an  
original design which must not be released  
or copied unless applicable fee has been  
paid or job order placed.



DESIGNER: KS  
DATE: MAR 12 19

JOB NUMBER:

BUILDER: GREENPARK

SITE: LAMBERTS LANE PH.2

MODEL: HORIZON 2X EL 1,2

LOT #:



Laureway }  
Down

# Horizon TWO | 22' LOT • 2,007 SQ.FT.

INCLUDES 12 SQ.FT. OF OPEN AREA

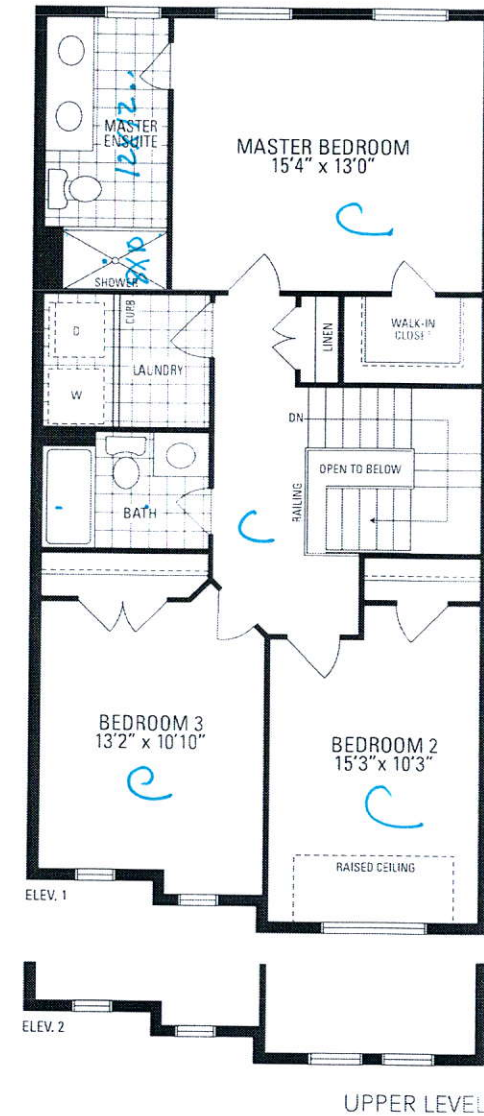
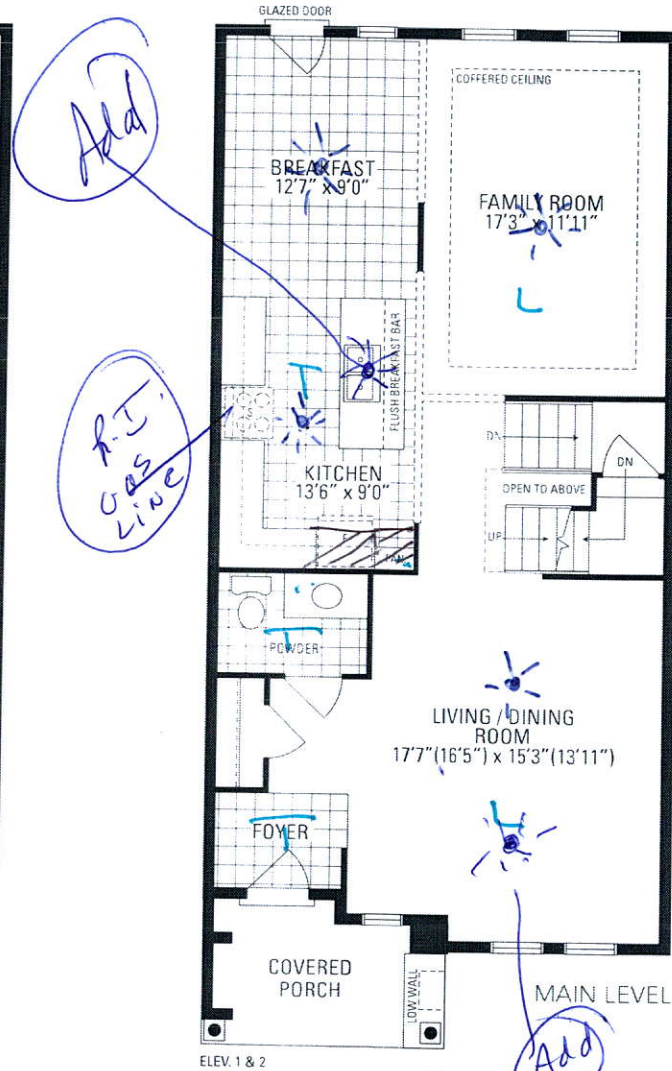
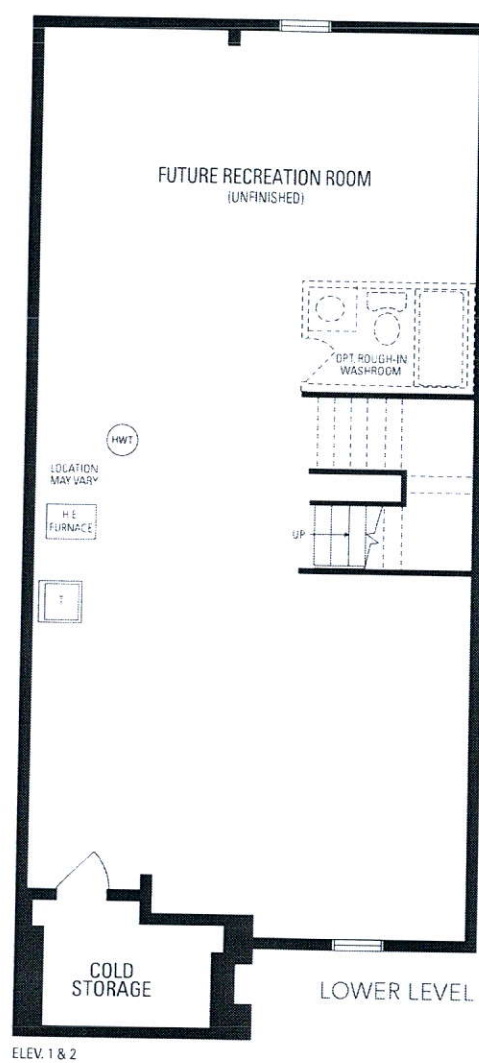

Orientation of home may be reversed and purchaser agrees to accept the same. Steps and porches may vary at any exterior entrance ways due to grading variance. Actual usable floor space may vary from the stated floor areas. All renderings are artists concept. Dimensions, specifications and architectural detailing subject to modifications. Roofline and adjoining model types may vary due to siting. E. & O. E. March 2019