

CONSTRUCTION SUMMARY

Lotus Pointe 2 (G) - Lamberts Lane Home Corp.

PURCHASER: Lakhvir Kaur DHALIWAL

TEL:

LOT / PHASE Block 90 Unit 4 / 2	REG. PLAN # 43M-2071	HOUSE TYPE Urban One Elev 1A		
------------------------------------	-------------------------	---------------------------------	--	--

HARDWOOD FLOORING

1 - LAMINATE - MANHATTAN SERIES - - FAMILY ROOM 25Sep19 Note:	
1 - LAMINATE - MANHATTAN SERIES - - LIVING AND DINING ROOM 25Sep19 Note:	

PROMOTIONAL

1 - LESS BALANCE OF CREDIT FROM PURCHASER EXTRA SHEET IN OFFER 25Sep19 Note:	
---	--

STAIRS AND RAILINGS

1 - STAINED STAIRS, RAILING AND PICKETS – INCLUDES ALL STAIRS THROUGHOUT 25Sep19 Note:	
---	--

EXTRAS AS PER OFFER

(5) The Vendor agrees that notwithstanding any other term or provision in this Agreement included in the Purchase Price and in addition to those items detailed in Schedule GP to the Agreement of Purchase and Sale, the Purchaser is entitled to a credit of Worksheet Note:	
Five (5) White Appliances as per PE Appliances Worksheet Note:	
The Purchaser acknowledges that the Purchase Price is inclusive of all credits and promotional packages available at the time of purchase. Worksheet Note:	

This Document is Extremely Time Sensitive - Printed 25 Sep 19 at 10:32

RECEIVED SEP 25 2019

Purchaser:

Lakhvir Kaur DHALIWAL

Telephone Res. / Bus:

/

Decor Advisor:

Natalie Mancuso

Lock Date:

25-Sep-19

Property:

Block 90 Unit 4

Project:

Lamberts Lane Home Corp.

Model and Elevation:

Urban One Elev 1A

Plan #:

43M-2071

Layout Changes:

☐ Yes ☐ No

Sketch Attached:

☐ Yes ☐ No

Exterior Colour Scheme:

1. Cabinetry	Style and Colour	Hardware
Kitchen / Breakfast	CONTINENTAL 823 DRIFTWOOD	431SA
Laundry Room	N/A	N/A
Powder Room	MONACO W823XZ4	113SB
Master Ensuite Bathroom	MONACO W823XZ4	113SB
Main Bathroom	MONACO W823XZ4	113SB

Appliances:

Built In Appliances

☐ Yes ☒ No

Slide In Stove

☐ Yes ☒ No

Dishwasher Cabinet

☐ Closed ☒ Open

41" Upper Cabinets

☒ Yes ☐ No

Stove Opening

NOTE: If not specified, opening will be set to builder's standard opening of approximately 30" width

Fridge Opening

NOTE: If not specified, opening will be set to builder's standard opening of approximately 37" width x 74" height

\*\* Refer to Construction Summary

2. Counters	Counter	Edge
Kitchen / Breakfast	LAMINATE-CALCUTTA MARBLE 4925K-07	
Laundry Room	N/A	
Powder Room	LAMINATE-CARRARA BIANCO 6696-46	
Master Ensuite Bathroom	LAMINATE-CARRARA BIANCO 6696-46	
Main Bathroom	LAMINATE-CARRARA BIANCO 6696-46	

\*\* Refer to Construction Summary



Purchaser: Lakhvir Kaur DHALIWAL

Telephone Res. / Bus: /

Decor Advisor: Natalie Mancuso

Lock Date: 25-Sep-19

Property: Block 90 Unit 4

Project: Lamberts Lane Home Corp.

Model and Elevation: Urban One Elev 1A

Plan #: 43M-2071

3. Ceramic Flooring

Entrance Vestibule	TILE-RAINBOW WHITE 13X13	<input type="checkbox"/>	At a 45 Threshold-If App.
Main Hall	CARPET	<input type="checkbox"/>	Metal Strip Where Applic.
Kitchen / Breakfast	TILE-RAINBOW WHITE 13X13	<input type="checkbox"/>	
Laundry Room	TILE-RAINBOW WHITE 13X13	<input type="checkbox"/>	
Powder Room	TILE-RAINBOW WHITE 13X13	<input type="checkbox"/>	
Master Ensuite Bathroom	TILE-RAINBOW WHITE 13X13	<input type="checkbox"/>	
Main Bathroom	TILE-RAINBOW WHITE 13X13	<input type="checkbox"/>	
GARAGE ENTRANCE	TILE-RAINBOW WHITE 13X13	<input type="checkbox"/>	
		<input type="checkbox"/>	
		<input type="checkbox"/>	
		<input type="checkbox"/>	

\*\* Refer to Construction Summary

4. Ceramic Wall Tile

Master Ensuite Bathroom	Selection	Describe
Tub Deck Wall		
Tub Deck		
Tub Deck Skirt		
Shower Stall	TILE- NATURALE GRIGIO 8X10	
Bathtub Enclosure Walls		
Main Bathroom	TILE- NATURALE GRIGIO 8X10	
GARAGE ENTRANCE		
Kitchen Backsplash		

\*\* Refer to Construction Summary - STANDARD GROUT THROUGHOUT UNLESS SPECIFIED

5. Plumbing Fixtures

All Bathrooms

White

Whirlpool

☐ Yes ☒ No

Dishwasher Rough-In

☒ Yes ☐ No

Waterline for Fridge

☒ Yes ☐ No

\*\* Refer to Construction Summary

6. Trim Carpentry

Interior Doors	As Per Construction Specifications
Interior Trim	As Per Construction Specifications
Door Handles	As Per Construction Specifications
Exterior Front Door Handle	As Per Construction Specifications

\*\* Refer to Construction Summary



Purchaser:

Lakhvir Kaur DHALIWAL

Telephone Res. / Bus:

/

Decor Advisor:

Natalie Mancuso

Lock Date:

25-Sep-19

Property:

Block 90 Unit 4

Project:

Lamberts Lane Home Corp.

Model and Elevation:

Urban One Elev 1A

Plan #:

43M-2071

25-Sep-19

7. Outer Flooring

Main Hall	CARPET-SHAW - E9954 CABANA BAY SOLID - ICE 00520
Living Room	LAMINATE-MANHATTAN - EARL GREY OAK TL-15012
Dining Room	LAMINATE-MANHATTAN - EARL GREY OAK TL-15012
Family Room	LAMINATE-MANHATTAN - EARL GREY OAK TL-15012
Den / Library / Study	CARPET-SHAW - E9954 CABANA BAY SOLID - ICE 00520
Basement Landing(If Applies)	
Lower Landing (If Applies)	LAMINATE-MANHATTAN - EARL GREY OAK TL-15012
Upper Landing	LAMINATE-MANHATTAN - EARL GREY OAK TL-15012
Upper Hall	CARPET-SHAW - E9954 CABANA BAY SOLID - ICE 00520
Master Bedroom	CARPET-SHAW - E9954 CABANA BAY SOLID - ICE 00520
Bedroom #2	CARPET-SHAW - E9954 CABANA BAY SOLID - ICE 00520
Bedroom #3	CARPET-SHAW - E9954 CABANA BAY SOLID - ICE 00520
Bedroom #4	
Bedroom #5	
STORAGE ROOM	CARPET-SHAW - E9954 CABANA BAY SOLID - ICE 00520

Underpad

Type

STANDARD UNDERPAD

Area

CARPETED AREAS

\*\* Refer to Construction Summary

8. Railings and Pickets

Railing Type	AS PER CONSTRUCTION SPECIFICATIONS	Colour	TORLYS- EARL GREY OAK
Picket Type	AS PER CONSTRUCTION SPECIFICATIONS	Colour	TORLYS- EARL GREY OAK
Stringer / Riser	AS PER CONSTRUCTION SPECIFICATIO	Colour	TORLYS- EARL GREY OAK
Treads	AS PER CONSTRUCTION SPECIFICATIO	Colour	TORLYS- EARL GREY OAK

Red Oak Stairs with Semi Gloss Finish

☒ Yes

☐ No

\*\* Refer to Construction Summary

9. Wall Paint Flat Finish

Main & Upper Hall	22 WARM GREY	Master Bedroom	22 WARM GREY
Living Room	22 WARM GREY	Bedroom #2	22 WARM GREY
Dining Room	22 WARM GREY	Bedroom #3	22 WARM GREY
Kitchen / Breakfast	22 WARM GREY	Bedroom #4	
Family Room	22 WARM GREY	Bedroom #5	
Powder Room	22 WARM GREY	Master Ensuite	22 WARM GREY
Laundry Room	22 WARM GREY	Main Bathroom	22 WARM GREY
Den/Library	22 WARM GREY	GARAGE ENTRANCE	22 WARM GREY
Trim Paint-Semi Gloss	BIRCH WHITE	STORAGE	22 WARM GREY

Smooth Ceilings First Floor

☐ Yes

☒ No

\*\* Refer to Construction Summary

Initial: LD



Purchaser: Lakhvir Kaur DHALIWAL

Property: Block 90 Unit 4

Telephone Res. / Bus: /

Project: Lamberts Lane Home Corp.

Decor Advisor: Natalie Mancuso

Model and Elevation: Urban One Elev 1A

Lock Date: 25-Sep-19

25-Sep-19

Plan #: 43M-2071

**10. Plaster Mouldings and Medallions**

Entrance Vestibule

Main Hall

Living Room

Dining Room

Family Room

Kitchen/Breakfast

Den/Library

Lower Landing

\*\* Refer to Construction Summary

**11. Fireplace**

Living Room

Purchased

As Per Plan

N/A

Family Room

Purchased

As Per Plan

N/A

Other Room - Specify

Purchased

As Per Plan

N/A

Fireplace Type

Mantle Type

Colour / Stain

Surround

Hearth

\*\* Refer to Construction Summary

**12. Heating and Air Conditioning**

Air Conditioning

NO

Gas Provisions Dryer

NO

Gas Provisions Stove

NO

Gas Provisions Barbecue

NO

Comment

\*\* Refer to Construction Summary

**13. Electrical**

Plugs and Switches



White

DECOR

Hood Fan

STANDARD WHITE

Appliances

Built in Cooktop

☐ Yes☒ No

Built in Oven

☐ Yes☒ No

Gas Stove

☐ Yes☒ No

Microwave

☐ Yes☒ No

Dishwasher Rough-in

Yes

\*\* Refer to Construction Summary

**14. General Comments**

\*\* Refer to Construction Summary

**Disclaimers and Notes**

- 1) Colours of all materials are as close as possible to builder's selection, but not necessarily identical due to variances in manufacturing.
- 2) Any extras listed above are null and void unless accompanied by a separate invoice/amendment. Said invoice must be paid in full.
- 3) The Purchaser agrees that this colour selection is final and that no changes will be permitted, unless required by the Vendor.
- 4) The Purchaser acknowledges reading and accepting document which contains other miscellaneous disclaimers.

Signature: LakDate: Sep 25. 2019

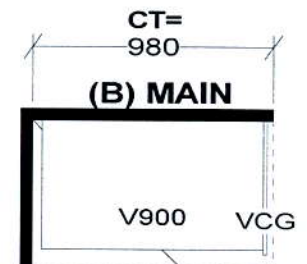
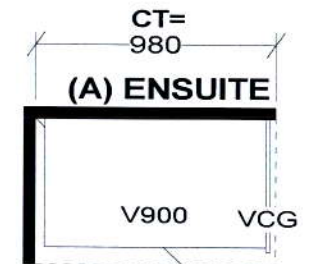
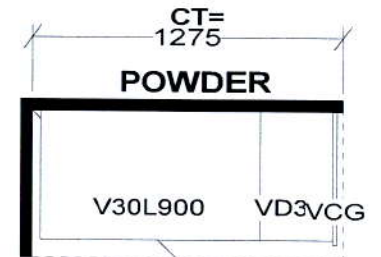
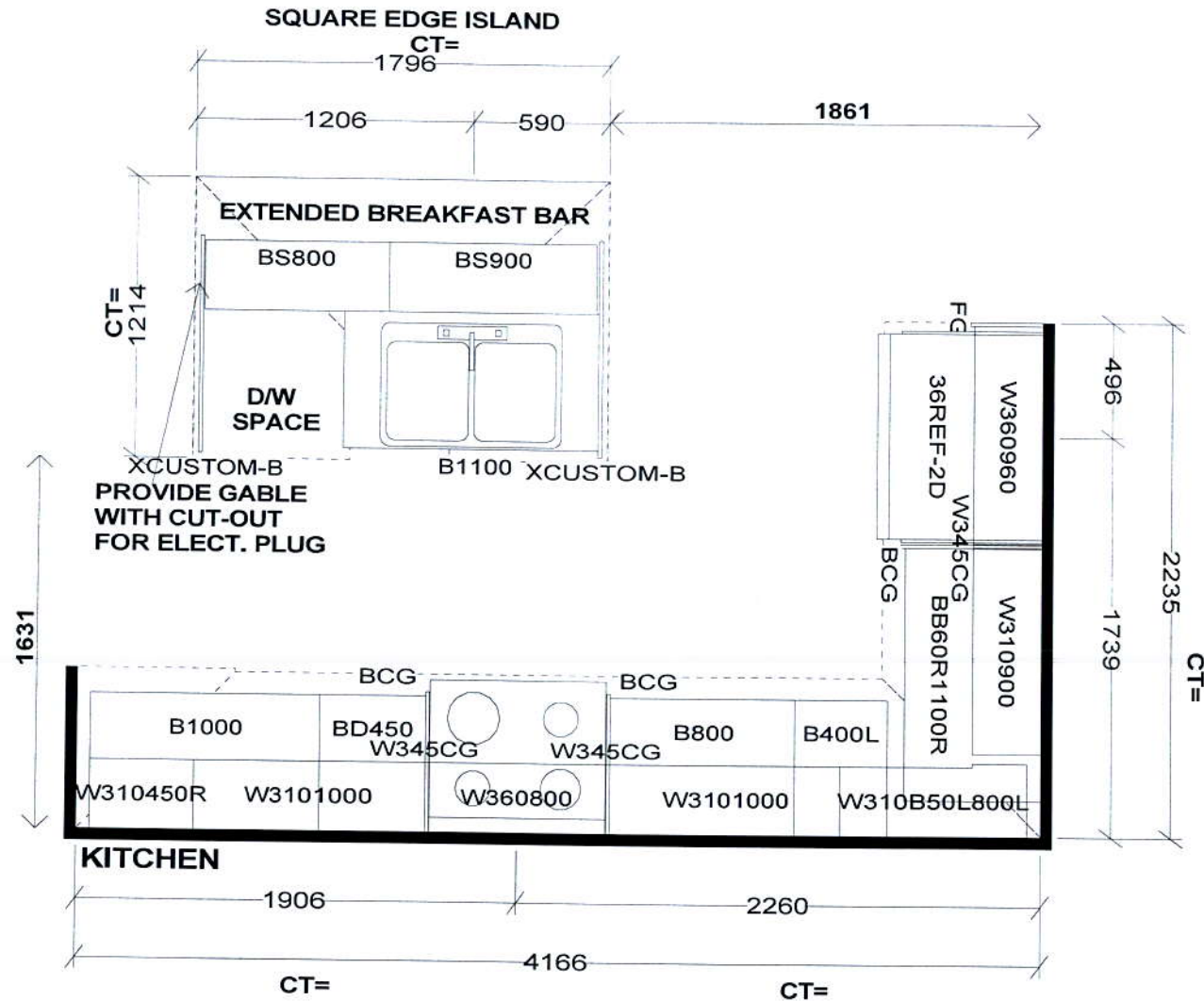

<b>Selba Industries</b>		J# _____
W WIDTH _____ W HGHT _____ W CNT _____ FLOOR HGHT _____ DOOR HGHT _____ ST CENT _____ 2X4 _____ VENT BOX COVER _____	This drawing is the intellectual property of SELBA INDUSTRIES INC. and is an original design which must not be released or copied unless applicable fee has been paid or job order placed.  DESIGNER: KS DATE: MAR 12 19	<b>JOB NUMBER:</b> <b>BUILDER: GREENPARK</b> <b>SITE: LAMBERTS LANE PH.2</b> <b>MODEL: URBAN 1X EL 1,1A,2,2A</b> <b>LOT #:</b>



90/4

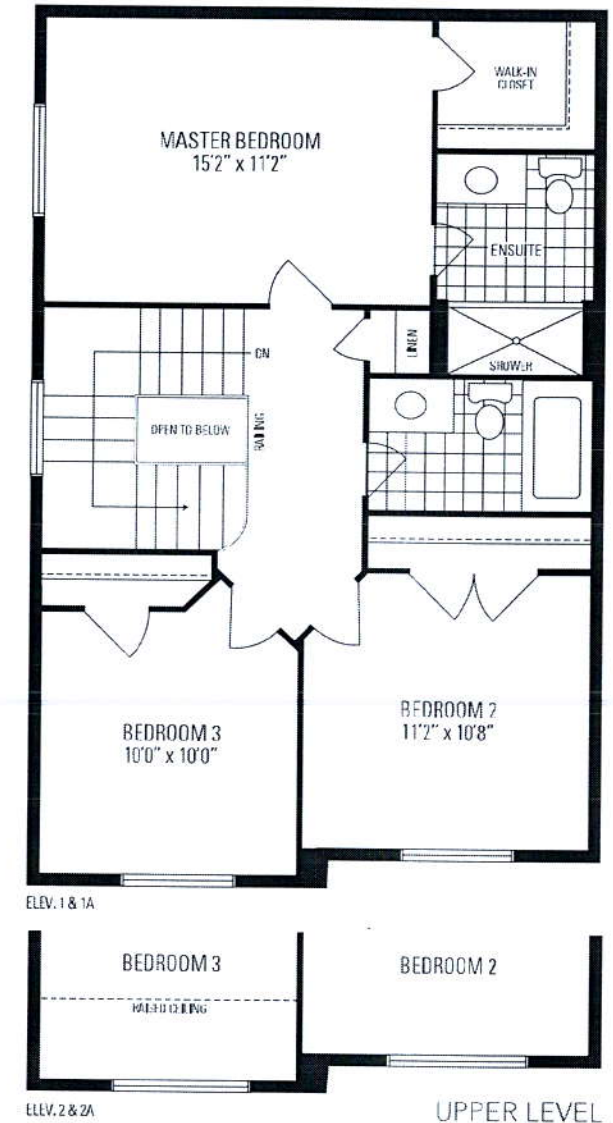
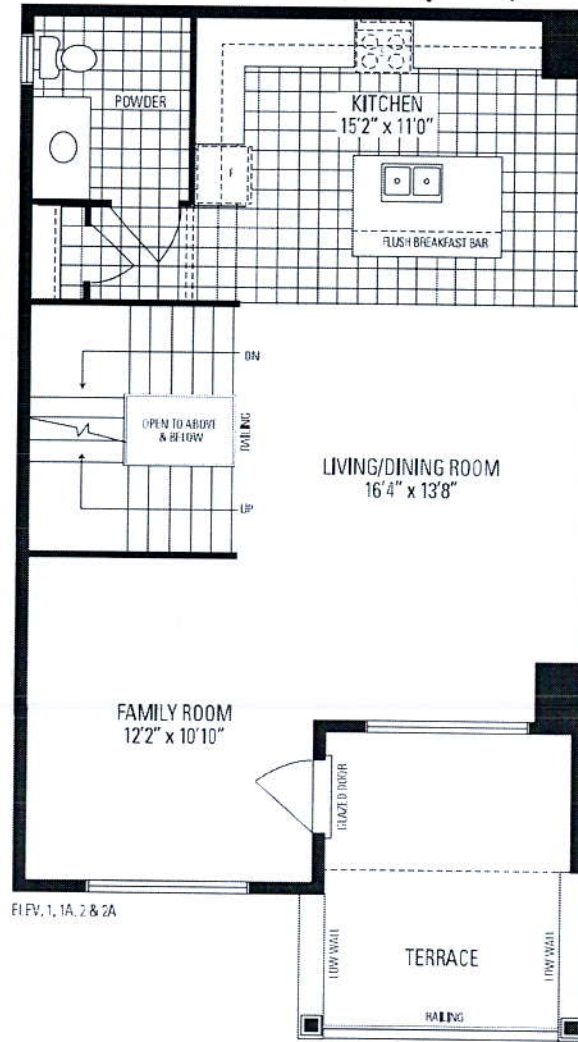
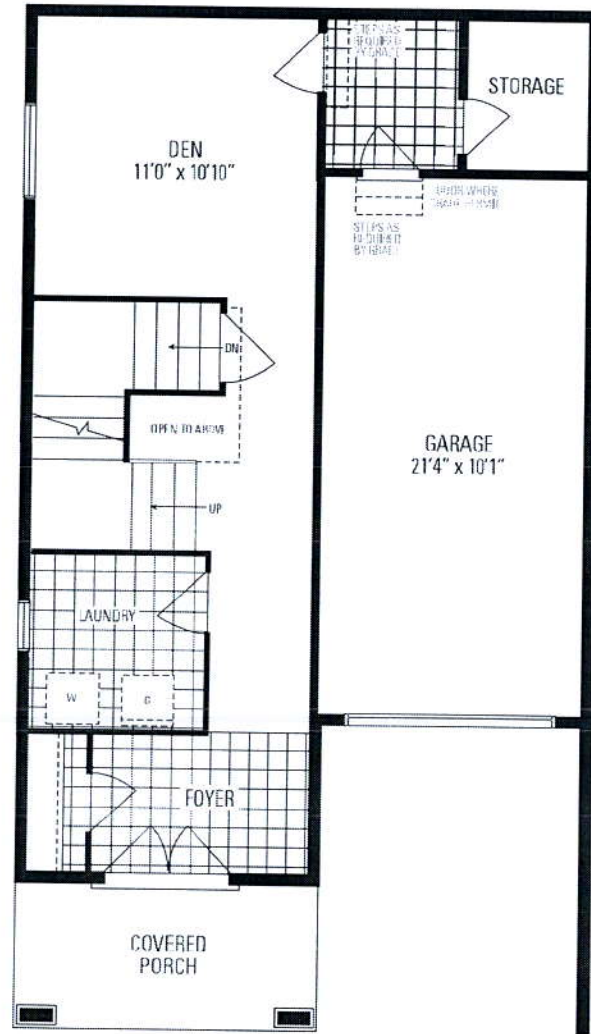
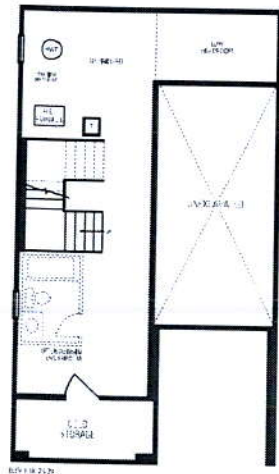

*Urban* ONE

2,028 SQ. FT. INCLUDES 20 SQ. FT. OF OPEN AREA

Orientation of home may be reversed and purchaser agrees to accept the same. Steps and porches may vary at any exterior entrance ways due to grading variance. Actual usable floor space may vary from the stated floor areas. All renderings are artists concept. Dimensions, specifications and architectural detailing subject to modifications. Roofline and adjoining model types may vary due to siting. E. & O. E. March 2019