

CONSTRUCTION SUMMARY

Lotus Pointe 2 (G) - Lamberts Lane Home Corp.

RECEIVED OCT 23 2019

PURCHASERS: Amanpreet S SEKHON and Kuljeet K GILL

TEL: RES.: 647-637-0579

LOT / PHASE 43 / 2	REG. PLAN # 43M-2071	HOUSE TYPE Kinmount Six-A Elev 2		
-----------------------	-------------------------	-------------------------------------	--	--

ELECTRICAL

I - STANDARD KITCHEN LIGHT TO BE CENTERED OVER ISLAND 17Oct19 Note:	
I - LIGHT AND SWITCH - NO FIXTURE INCLUDED - LIVING ROOM 17Oct19 Note:	
I - PLUG - ELECTRICAL PLUG - TO BE INSTALLED OVER FIREPLACE 17Oct19 Note:	

PLUMBING

I - TOE TESTER - ADD TOE TESTER TO SHOWER- ADD TO ENSUITE 2/3 SHOWER 17Oct19 Note:	
---	--

PROMOTIONAL

I - PARTIAL REDEMPTION OF PROMOTIONAL PACKAGE \$525 BALANCE FORWARD \$6,975 TO BE USED AT A LATER DATE. ORIGINAL PROMOTIONAL PACKAGE OF \$7,500 AS PER SCHEDULE PE 17Oct19 Note:	
---	--

EXTRAS AS PER OFFER

The Purchaser acknowledges that the Purchase Price is inclusive of all credits and promotional packages available at the time of purchase. Worksheet Note:	
(7,5) The Vendor agrees that notwithstanding any other term or provision in this Agreement included in the Purchase Price and in addition to those items detailed in Schedule GP to the Agreement of Purchase and Sale, the Purchaser is entitled to a credit Worksheet Note:	

This Document is Extremely Time Sensitive - Printed 17 Oct 19 at 11:40

43

add plug

add light

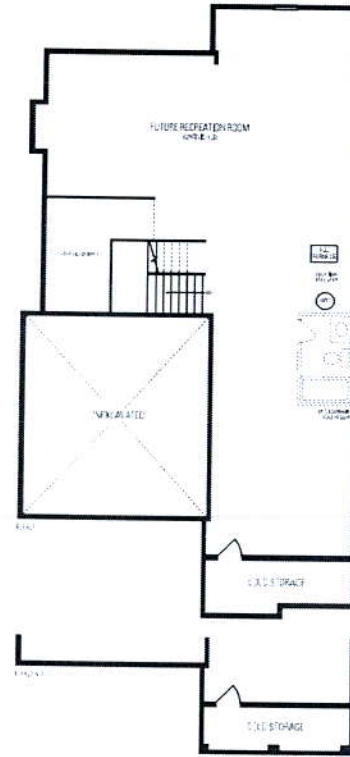
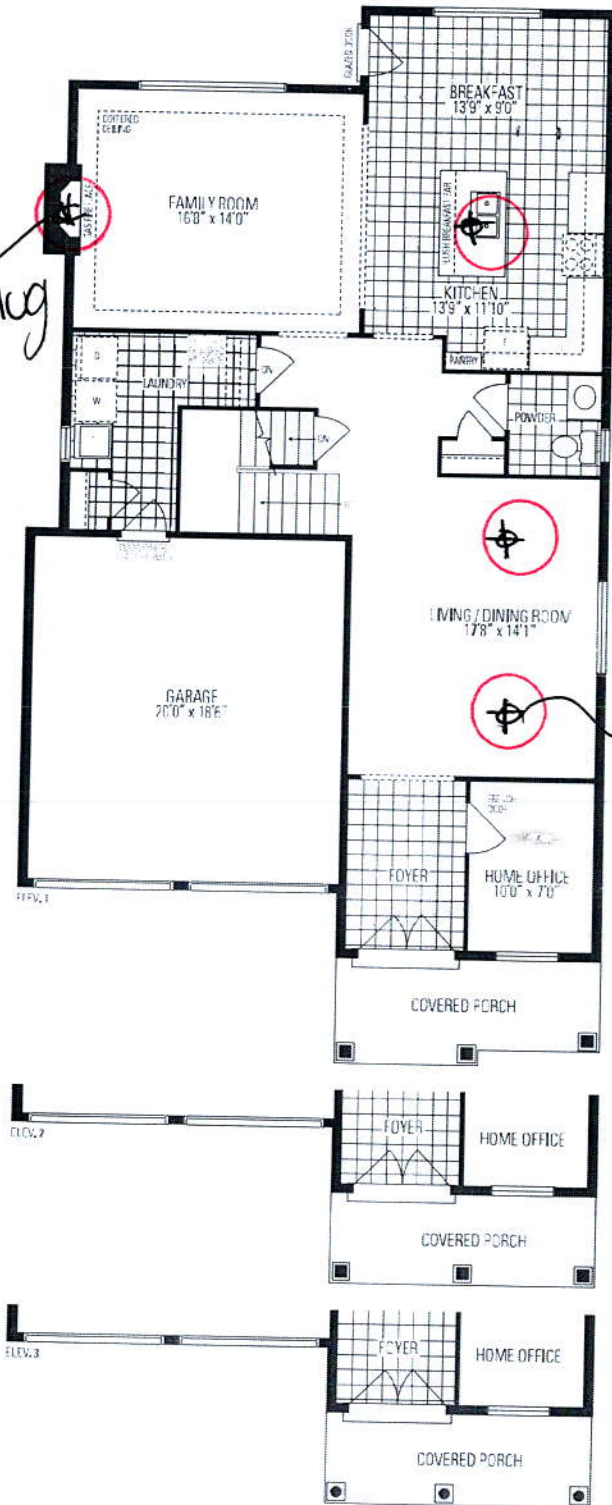

LOWER LEVEL

Kinsmont
SIX - A

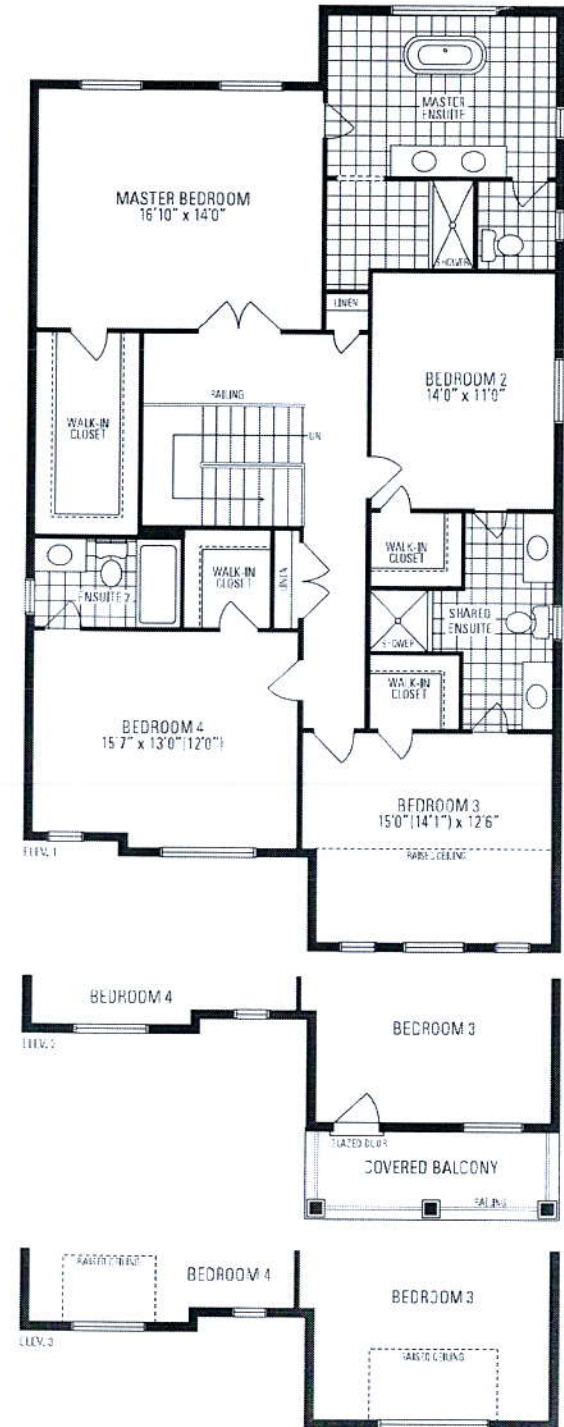

UPPER LEVEL