

## CONSTRUCTION SUMMARY

Lotus Pointe 2 (G) - Lamberts Lane Home Corp.

PURCHASERS: Suraj Parkash SINGH LIDDER and Preet LIDDER

TEL:

LOT / PHASE	REG. PLAN #	HOUSE TYPE		
Block 86 Unit 1 / 2	43M-2071	Urban Twelve Elev 2		

### CABINETS

<p>1 - KITCHEN - DELETE CABINETS ABOVE STOVE - VENDOR WILL SUPPLY 6 INCH VENT AS PER CONSTRUCTION SPECIFICATIONS AND VENT MAY NOT BE IN THE APPROPRIATE LOCATION FOR INSTALLATION OF PURCHASER SUPPLIED VENT - PURCHASER TO SUPPLY OWN FAN AFTER CLOSING (TEMP. FAN MA</p> <p>01Nov19 Note:</p>	
---	--

### CABINETS ACCESSORIES

<p>1 - KITCHEN CABINETS UPPER - FULL DEPTH ABOVE FRIDGE - WITH GABLES - 600MM - PRICE IS EACH - STANDARD</p> <p>01Nov19 Note:</p>	
---	--

### HARDWOOD FLOORING

<p>1 - LAMINATE - PARK LANE SERIES - - UPPER HALL</p> <p>01Nov19 Note:</p>	
<p>1 - LAMINATE - PARK LANE SERIES - GROUND LEVEL AND MAIN LEVEL IN LIEU OF CARPET</p> <p>01Nov19 Note:</p>	

### PROMOTIONAL

<p>1 - LESS BALANCE OF CREDIT FROM PURCHASER EXTRA SHEET IN OFFER</p> <p>01Nov19 Note:</p>	
--	--

### STAIRS AND RAILINGS

<p>1 - STAINED HANDRAIL, TREADS, RISERS AND STRINGER EXCLUDING PICKETS (FOR IRON PICKETS) - STANDARD STAIRCASE - PRICE IS PER SET</p> <p>01Nov19 Note:</p>	
<p>1 - EUROLINE 1 BLACK</p> <p>01Nov19 Note:</p>	

### EXTRAS AS PER OFFER

<p>(5) The Vendor agrees that notwithstanding any other term or provision in this Agreement included in the Purchase Price and in addition to those items detailed in Schedule GP to the Agreement of Purchase and Sale, the Purchaser is entitled to a credit of</p> <p>Worksheet Note:</p>	
<p>Five (5) White Appliances as per PE Appliances</p> <p>Worksheet Note:</p>	
<p>The Purchaser acknowledges that the Purchase Price is inclusive of all credits and promotional packages available at the time of purchase.</p> <p>Worksheet Note:</p>	
<p>Complete Central Air Conditioning Supplied and installed</p> <p>Worksheet Note:</p>	

This Document is Extremely Time Sensitive - Printed 1 Nov 19 at 11:34

RECEIVED NOV 0 1 2019

**Purchasers:** Suraj Parkash SINGH LIDDER & Preet LIDDER **Property:** Block 86 Unit 1  
**Telephone Res. / Bus:** / **Project:** Lamberts Lane Home Corp.  
**Decor Advisor:** Natalie Mancuso **Model and Elevation:** Urban Twelve Elev 2  
**Lock Date:** 1-Nov-19 1-Nov-19 **Plan #:** 43M-2071

**Layout Changes:**  Yes  No **Sketch Attached:**  Yes  No **Exterior Colour Scheme:**

### 1. Cabinetry

	Style and Colour	Hardware
Kitchen / Breakfast	CONTINENTAL 823 DRIFTWOOD	447SA
Laundry Room	ELISSE	Standard
Powder Room	CONTINENTAL 823 DRIFTWOOD	447SA
Master Ensuite Bathroom	EVEREST WHITE	190SA
Main Bathroom	CONTINENTAL 814 DARK CHOCOLATE	189SA
	<input type="text"/>	<input type="text"/>
	<input type="text"/>	<input type="text"/>
	<input type="text"/>	<input type="text"/>
	<input type="text"/>	<input type="text"/>

### Appliances:

**Built In Appliances**  Yes  No **Slide In Stove**  Yes  No  
**Dishwasher Cabinet**  Closed  Open **41" Upper Cabinets**  Yes  No Please NOTE: Standard Cabinet Height is 30"  
**Stove Opening**  NOTE: If not specified, opening will be set to builder's standard opening of approximately 30" width  
**Fridge Opening**  NOTE: If not specified, opening will be set to builder's standard opening of approximately 37" width x 74" height

\*\* Refer to Construction Summary

### 2. Counters

	Counter	Edge
Kitchen / Breakfast	LAMINATE-CALCUTTA MARBLE 4925K-07	<input type="text"/>
Laundry Room	N/A	<input type="text"/>
Powder Room	LAMINATE-CALCUTTA MARBLE 4925K-07	<input type="text"/>
Master Ensuite Bathroom	LAMINATE-BLACK ALICANTE 4926K-07	<input type="text"/>
Main Bathroom	LAMINATE-CARRARA BIANCO 6696-46	<input type="text"/>
	<input type="text"/>	<input type="text"/>
	<input type="text"/>	<input type="text"/>
	<input type="text"/>	<input type="text"/>
	<input type="text"/>	<input type="text"/>

\*\* Refer to Construction Summary

Initials:  

**Purchasers:** Suraj Parkash SINGH LIDDER & Preet LIDDER **Property:** Block 86 Unit 1  
**Telephone Res. / Bus:** / **Project:** Lamberts Lane Home Corp.  
**Decor Advisor:** Natalie Mancuso **Model and Elevation:** Urban Twelve Elev 2  
**Lock Date:** 1-Nov-19 1-Nov-19 **Plan #:** 43M-2071

### 3. Ceramic Flooring

		At a 45	Threshold-If App.
Entrance Vestibule	TILE-RAINBOW WHITE 13X13	<input type="checkbox"/>	Metal Strip Where Applic.
Main Hall	LAMINATE	<input type="checkbox"/>	
Kitchen / Breakfast	TILE-RAINBOW WHITE 13X13	<input type="checkbox"/>	
Laundry Room	TILE-RAINBOW WHITE 13X13	<input type="checkbox"/>	
Powder Room	TILE-RAINBOW WHITE 13X13	<input type="checkbox"/>	
Master Ensuite Bathroom	TILE-RAINBOW DARK GREY 13X13	<input type="checkbox"/>	
Main Bathroom	TILE-RAINBOW WHITE 13X13	<input type="checkbox"/>	
		<input type="checkbox"/>	
		<input type="checkbox"/>	
		<input type="checkbox"/>	
		<input type="checkbox"/>	

\*\* Refer to Construction Summary

### 4. Ceramic Wall Tile

Master Ensuite Bathroom	Selection	Describe
Tub Deck Wall		
Tub Deck		
Tub Deck Skirt		
Shower Stall	TILE-NATURALE GRIGIO 8X10	
Bathtub Enclosure Walls		
Main Bathroom	TILE- MARMO GLOSSY 6038 8X10	
Kitchen Backsplash		

\*\* Refer to Construction Summary - STANDARD GROUT THROUGHOUT UNLESS SPECIFIED

### 5. Plumbing Fixtures

**All Bathrooms**      White
 

**Whirlpool**  Yes  No

**Dishwasher Rough-In**  Yes  No  
**Waterline for Fridge**  Yes  No

\*\* Refer to Construction Summary

### 6. Trim Carpentry

Interior Doors	As Per Construction Specifications
Interior Trim	As Per Construction Specifications
Door Handles	As Per Construction Specifications
Exterior Front Door Handle	As Per Construction Specifications

\*\* Refer to Construction Summary

Initials:  

**Purchasers:** Suraj Parkash SINGH LIDDER & Preet LIDDER **Property:** Block 86 Unit 1  
**Telephone Res. / Bus:** / **Project:** Lamberts Lane Home Corp.  
**Decor Advisor:** Natalie Mancuso **Model and Elevation:** Urban Twelve Elev 2  
**Lock Date:** 1-Nov-19 1-Nov-19 **Plan #:** 43M-2071

### 7. Outer Flooring

Main Hall	LAMINATE-PARK LANE - NEWCASTLE OAK DARK TL-EL3581
Living Room	LAMINATE-PARK LANE - NEWCASTLE OAK DARK TL-EL3581
Dining Room	LAMINATE-PARK LANE - NEWCASTLE OAK DARK TL-EL3581
Family Room	LAMINATE-PARK LANE - NEWCASTLE OAK DARK TL-EL3581
Den / Library / Study	LAMINATE-PARK LANE - NEWCASTLE OAK DARK TL-EL3581
Basement Landing(If Applies)	
Lower Landing (If Applies)	TILE-RAINBOW WHITE 13X13
Upper Landing	LAMINATE-PARK LANE - NEWCASTLE OAK DARK TL-EL3581
Upper Hall	LAMINATE-PARK LANE - NEWCASTLE OAK DARK TL-EL3581
Master Bedroom	CARPET-SHAW - E9954 CABANA BAY SOLID - PERFECT TAUPE 00715
Bedroom #2	CARPET-SHAW - E9954 CABANA BAY SOLID - PERFECT TAUPE 00715
Bedroom #3	CARPET-SHAW - E9954 CABANA BAY SOLID - PERFECT TAUPE 00715
Bedroom #4	
Bedroom #5	
STORAGE	LAMINATE-PARK LANE - NEWCASTLE OAK DARK TL-EL3581
Underpad	Type Area
	STANDARD UNDERPAD BEDROOMS

\*\* Refer to Construction Summary

### 8. Railings and Pickets

Railing Type	AS PER CONSTRUCTION SPECIFICATIONS	Colour	TORLYS- NEWCASTLE OAK DARK
Picket Type	EUROLINE 1	Colour	BLACK
Stringer / Riser	AS PER CONSTRUCTION SPECIFICATIO	Colour	TORLYS- NEWCASTLE OAK DARK
Treads	AS PER CONSTRUCTION SPECIFICATIO	Colour	TORLYS- NEWCASTLE OAK DARK
<b>Red Oak Stairs with Semi Gloss Finish</b>		<input checked="" type="radio"/> Yes <input type="radio"/> No	

\*\* Refer to Construction Summary

### 9. Wall Paint Flat Finish

Main & Upper Hall	22 WARM GREY	Master Bedroom	22 WARM GREY
Living Room	22 WARM GREY	Bedroom #2	22 WARM GREY
Dining Room	22 WARM GREY	Bedroom #3	22 WARM GREY
Kitchen / Breakfast	22 WARM GREY	Bedroom #4	
Family Room	22 WARM GREY	Bedroom #5	
Powder Room	22 WARM GREY	Master Ensuite	22 WARM GREY
Laundry Room	22 WARM GREY	Main Bathroom	22 WARM GREY
Den/Library	22 WARM GREY	STORAGE	22 WARM GREY
Trim Paint-Semi Gloss	BIRCH WHITE		
Smooth Ceilings First Floor	<input type="radio"/> Yes		<input checked="" type="radio"/> No

\*\* Refer to Construction Summary

Initials:  

**Purchasers:** Suraj Parkash SINGH LIDDER & Preet LIDDER **Property:** Block 86 Unit 1  
**Telephone Res. / Bus:** / **Project:** Lamberts Lane Home Corp.  
**Decor Advisor:** Natalie Mancuso **Model and Elevation:** Urban Twelve Elev 2  
**Lock Date:** 1-Nov-19 1-Nov-19 **Plan #:** 43M-2071

### 10. Plaster Mouldings and Medallions

Entrance Vestibule	<input type="text"/>	<input type="text"/>	Kitchen/Breakfast	<input type="text"/>	<input type="text"/>
Main Hall	<input type="text"/>	<input type="text"/>	Den/Library	<input type="text"/>	<input type="text"/>
Living Room	<input type="text"/>	<input type="text"/>	Lower Landing	<input type="text"/>	<input type="text"/>
Dining Room	<input type="text"/>	<input type="text"/>		<input type="text"/>	<input type="text"/>
Family Room	<input type="text"/>	<input type="text"/>		<input type="text"/>	<input type="text"/>

\*\* Refer to Construction Summary

### 11. Fireplace

	Living Room			Family Room			Other Room - Specify		
	Purchased	As Per Plan	N/A	Purchased	As Per Plan	N/A	Purchased	As Per Plan	N/A
Fireplace Type	<input type="radio"/>	<input type="radio"/>	<input checked="" type="radio"/>	<input type="radio"/>	<input type="radio"/>	<input checked="" type="radio"/>	<input type="radio"/>	<input type="radio"/>	<input checked="" type="radio"/>
Mantle Type	<input type="text"/>	<input type="text"/>	<input type="text"/>	<input type="text"/>	<input type="text"/>	<input type="text"/>	<input type="text"/>	<input type="text"/>	<input type="text"/>
Colour / Stain	<input type="text"/>	<input type="text"/>	<input type="text"/>	<input type="text"/>	<input type="text"/>	<input type="text"/>	<input type="text"/>	<input type="text"/>	<input type="text"/>
Surround	<input type="text"/>	<input type="text"/>	<input type="text"/>	<input type="text"/>	<input type="text"/>	<input type="text"/>	<input type="text"/>	<input type="text"/>	<input type="text"/>
Hearth	<input type="text"/>	<input type="text"/>	<input type="text"/>	<input type="text"/>	<input type="text"/>	<input type="text"/>	<input type="text"/>	<input type="text"/>	<input type="text"/>

\*\* Refer to Construction Summary

### 12. Heating and Air Conditioning

Air Conditioning	<input type="text" value="YES"/>	Gas Provisions Stove	<input type="text" value="NO"/>
Gas Provisions Dryer	<input type="text" value="NO"/>	Gas Provisions Barbecue	<input type="text" value="NO"/>
Comment	<input type="text"/>		

\*\* Refer to Construction Summary

### 13. Electrical

Plugs and Switches	<input checked="" type="radio"/> White	<input type="text" value="DECOR"/>	Above Kitchen Cabinet Light	<input type="radio"/> Yes	<input checked="" type="radio"/> No
Hood Fan	<input type="text" value="STANDARD WHITE"/>		Below Kitchen Cabinet Light	<input type="radio"/> Yes	<input checked="" type="radio"/> No
Appliances	<b>Built in Cooktop</b>	<b>Built in Oven</b>	<b>Gas Stove</b>	<b>Microwave</b>	
	<input type="radio"/> Yes <input checked="" type="radio"/> No	<input type="radio"/> Yes <input checked="" type="radio"/> No	<input type="radio"/> Yes <input checked="" type="radio"/> No	<input type="radio"/> Yes	<input checked="" type="radio"/> No
Dishwasher Rough-in	<input type="text" value="Yes"/>				

\*\* Refer to Construction Summary

### 14. General Comments

\*\* Refer to Construction Summary

### Disclaimers and Notes

- Colours of all materials are as close as possible to builder's selection, but not necessarily identical due to variances in manufacturing.
- Any extras listed above are null and void unless accompanied by a separate invoice/amendment. Said invoice must be paid in full.
- The Purchaser agrees that this colour selection is final and that no changes will be permitted, unless required by the Vendor.
- The Purchaser acknowledges reading and accepting document which contains other miscellaneous disclaimers.

Signature:  Date: Nov 15, 2019 Signature:  Date: \_\_\_\_\_

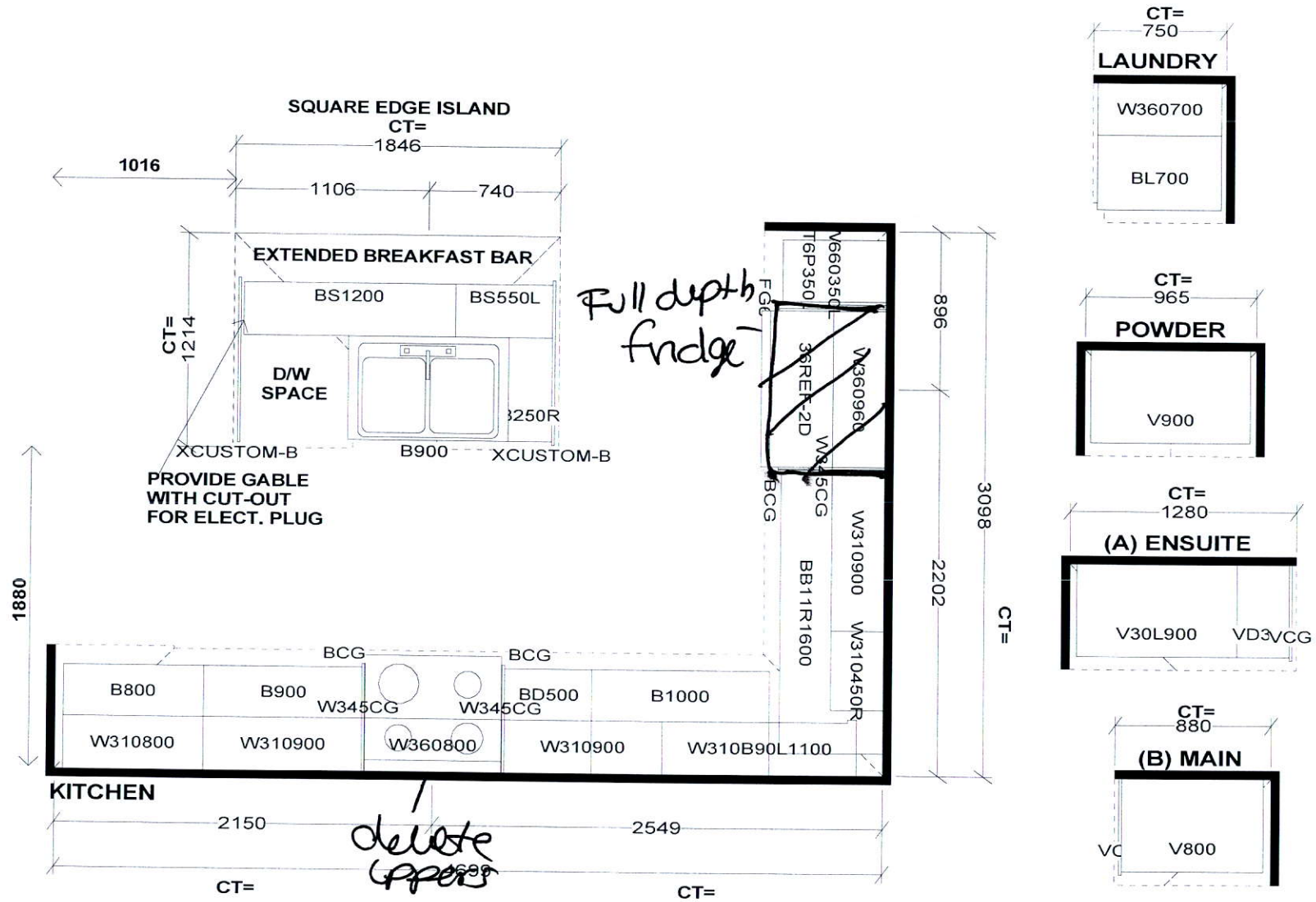

<b>Selba Industries</b>			J#
W WIDTH _____	W HGHT _____	W CNT _____	<small>This drawing is the intellectual property of SELBA INDUSTRIES INC. and is an original design which must not be released or copied unless applicable fee has been paid or job order placed.</small> DESIGNER: KS DATE: MAR 12 19 JOB NUMBER: BUILDER: GREENPARK SITE: LAMBERTS LANE PH.2 MODEL: URBAN 12X EL 1,2 LOT #:
FLOOR HGHT _____	DOOR HGHT _____		
ST CENT _____	2X4 _____	VENT BOX COVER _____	
			

86/1

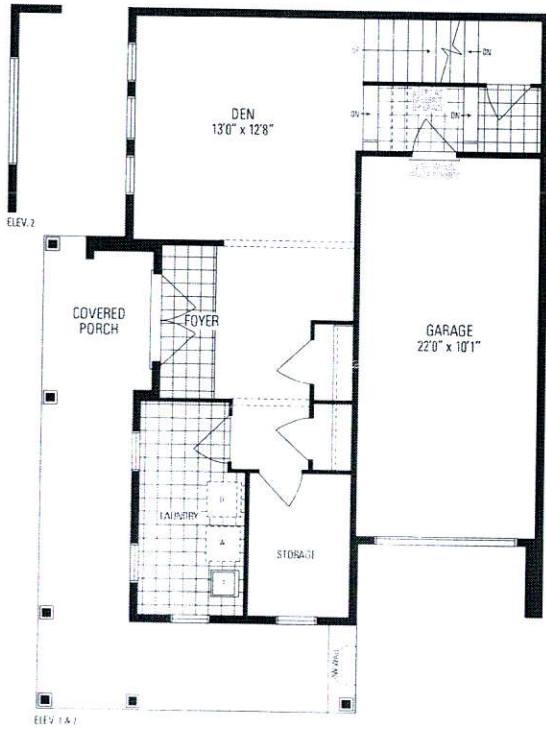

GROUND LEVEL

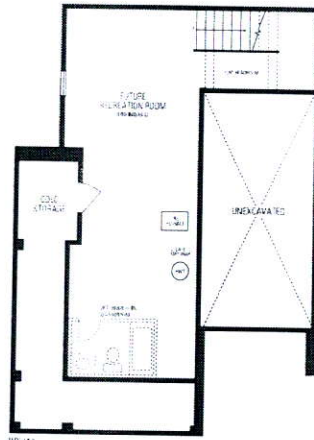

LOWER LEVEL

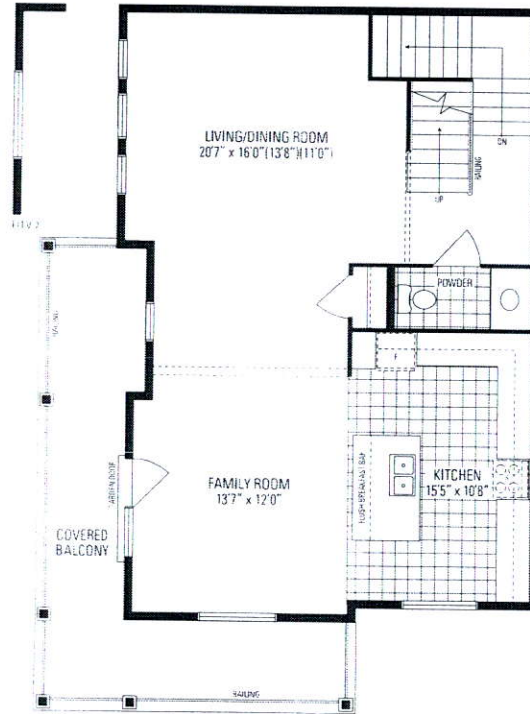

MAIN LEVEL

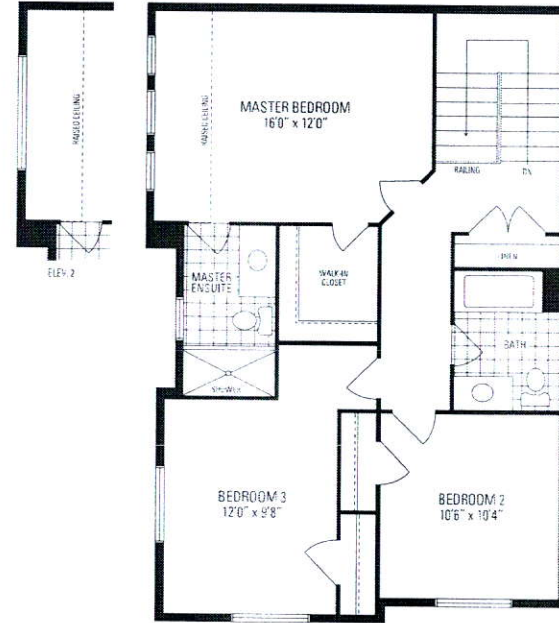

UPPER LEVEL

*Alban* TWELVE

Orientation of home may be reversed and purchaser agrees to accept the same. Steps and porches may vary at any exterior entrance ways due to grading variance. Actual usable floor space may vary from the stated floor areas. All renderings are artists concept. Dimensions, specifications and architectural detailing subject to modifications. Roofline and adjoining model types may vary due to siting. E. & O. E. March 2019