

CONSTRUCTION SUMMARY

Lotus Pointe 2 (G) - Lamberts Lane Home Corp.

PURCHASER: Raman DHINDSA

TEL:

LOT / PHASE 56 / 2	REG. PLAN # 43M-2071	HOUSE TYPE Woodcroft Four Elev 3		
-----------------------	-------------------------	-------------------------------------	--	--

CONSTRUCTION

1 - INSERT----- BASEMENT WALK-OUT- 06Jun19 Note:	*	
1 - DELETE----- BASEMENT WALK-UP 06Jun19 Note:		
1 - ADD BASEMENT WALK-UP 14May19 Note:	Revised.	

ELECTRICAL

1 - POT LIGHT - EXTERIOR - SOFFIT MOUNT - REGULAR VOLTAGE 08Nov19 Note:	
1 - POT LIGHT - LED - SECOND FLOOR INSTALLATION 08Nov19 Note:	
1 - POT LIGHT - LED - FIRST FLOOR INSTALLATION 08Nov19 Note:	
1 - PLUG - ELECTRICAL PLUG - TO BE INSTALLED OVER FIREPLACE 08Nov19 Note:	

PROMOTIONAL

1 - LESS CREDIT FROM PURCHASER EXTRA SHEET IN OFFER 14May19 Note:	
--	--

EXTRAS AS PER OFFER

10 foot ceiling on the main floor as per Amendment dated April 30th, 2019 Worksheet Note:	
The Purchaser acknowledges that the Purchase Price is inclusive of all credits and promotional packages available at the time of purchase. Worksheet Note:	
Complete Central Air Conditioning Supplied and installed Worksheet Note:	
(7,5) The Vendor agrees that notwithstanding any other term or provision in this Agreement included in the Purchase Price and in addition to those items detailed in Schedule GP to the Agreement of Purchase and Sale, the Purchaser is entitled to a credit Worksheet Note:	

This Document is Extremely Time Sensitive - Printed 8 Nov 19 at 13:58

10 FT.

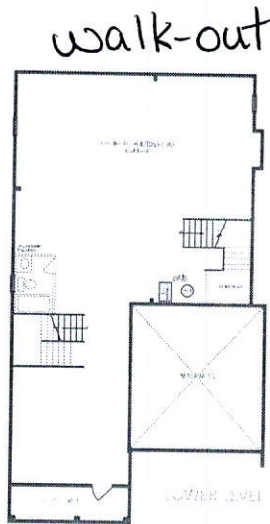
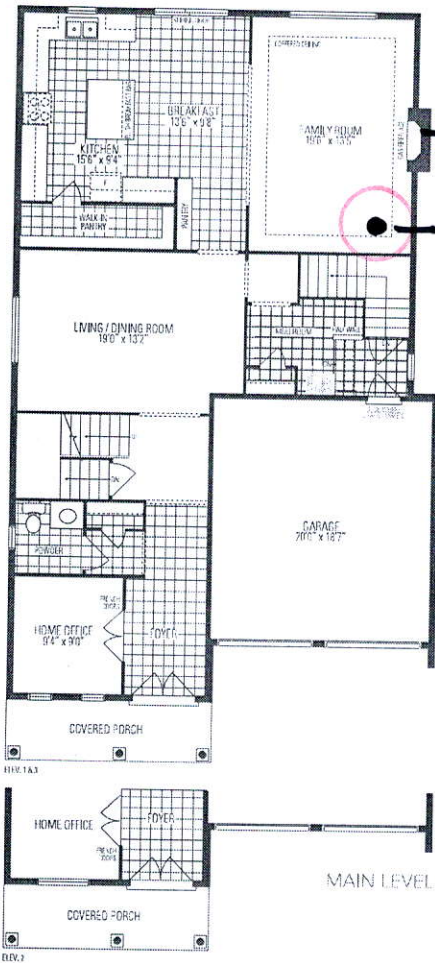

Woodcraft
FOUR

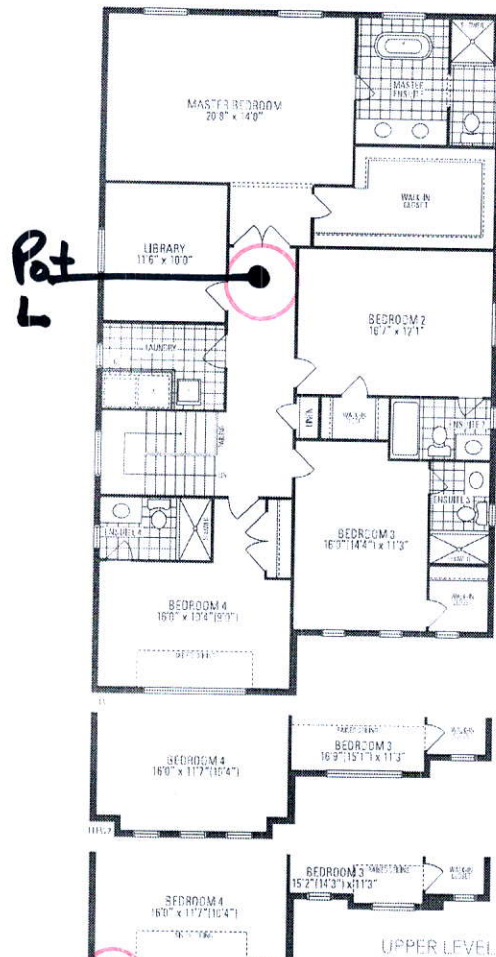

1 pot

Plan of home may be reversed and purchaser agrees to accept the same. Steps and porches may vary at any exterior entrance walls due to grading variance. Actual usable floor space may vary from the stated floor areas. All renderings are artist's concept. Dimensions, specifications and architectural detailing subject to modification. Roofline and adjoining model types may vary due to siting. Appliances, furniture and furnishings not included. E. & O. E. March 2019