

CONSTRUCTION SUMMARY

Lotus Pointe 2 (G) - Lamberts Lane Home Corp.

PURCHASER: HASMEET SINGH KOHLI

TEL:

LOT / PHASE Block 93 Unit 4 / 2	REG. PLAN # 43M-2071	HOUSE TYPE Urban One Elev 2		
------------------------------------	-------------------------	--------------------------------	--	--

HARDWOOD FLOORING

1 - LAMINATE - PARK LANE SERIES - - UPPER HALL 12Nov19 Note: <i>Manhattan</i>	
1 - LAMINATE - PARK LANE SERIES - - GROUND LEVEL AND MAIN LEVEL NON TILED AREA 12Nov19 Note: <i>Manhattan</i>	

PROMOTIONAL

1 - LESS CREDIT FROM PURCHASER EXTRA SHEET IN OFFER 12Nov19 Note:	
--	--

STAIRS AND RAILINGS

2 - STAINED STAIRS, RAILING AND PICKETS – STANDARD STAIRCASE - PRICE IS PER SET 12Nov19 Note:	
--	--

EXTRAS AS PER OFFER

The Purchaser acknowledges that the Purchase Price is inclusive of all credits and promotional packages available at the time of purchase. <i>Worksheet</i> Note:	
Five (5) White Appliances as per PE Appliances <i>Worksheet</i> Note:	
(5) The Vendor agrees that notwithstanding any other term or provision in this Agreement included in the Purchase Price and in addition to those items detailed in Schedule GP to the Agreement of Purchase and Sale, the Purchaser is entitled to a credit of <i>Worksheet</i> Note:	

This Document is Extremely Time Sensitive - Printed 12 Nov 19 at 15:19

RECEIVED NOV 18 2019

Purchaser:HASMEET SINGH KOHLI

Property: Block 93 Unit 4

Telephone Res. / Bus: /

Project: Lamberts Lane Home Corp.

Decor Advisor: Natalie Mancuso

Model and Elevation: Urban One Elev 2

Lock Date: 12-Nov-19

12-Nov-19

Plan #: 43M-2071

Layout Changes: ☐ Yes ☐ No

Sketch Attached: ☐ Yes ☐ No

Exterior Colour Scheme:

1. Cabinetry

	Style and Colour	Hardware
Kitchen / Breakfast	MONACO W821XZ4	447SA
Laundry Room	Basement	
Powder Room	MONACO W821XZ4	447SA
Master Ensuite Bathroom	EVEREST WHITE	113SA
Main Bathroom	MONACO W821XZ4	431SA

Appliances:

Built In Appliances ☐ Yes ☒ No

Slide In Stove ☐ Yes ☒ No

Dishwasher Cabinet

☐ Closed ☒ Open

41" Upper Cabinets ☒ Yes ☐ No

Please NOTE: Standard Cabinet Height is 30"

Stove Opening

NOTE: If not specified, opening will be set to builder's standard opening of approximately 30" width

Fridge Opening

NOTE: If not specified, opening will be set to builder's standard opening of approximately 37" width x 74" height

** Refer to Construction Summary

2. Counters

	Counter	Edge
Kitchen / Breakfast	LAMINATE-CALCUTTA MARBLE 4925K-07	
Laundry Room	Basement -	
Powder Room	LAMINATE-PALOMA POLAR 6698-46	
Master Ensuite Bathroom	LAMINATE-FROSTY WHITE 1573-60	
Main Bathroom	LAMINATE-WHITE CARRARA 4924-38	

** Refer to Construction Summary

Purchaser:

HASMEET SINGH KOHLI

Telephone Res. / Bus:

/

Decor Advisor:

Natalie Mancuso

Lock Date:

12-Nov-19

Property:

Block 93 Unit 4

Project:

Lamberts Lane Home Corp.

Model and Elevation:

Urban One Elev 2

Plan #:

43M-2071

12-Nov-19

3. Ceramic Flooring

		At a 45	Threshold-If App.
Entrance Vestibule	TILE-BE LIGHT GREY 13X13	<input type="checkbox"/>	METAL STRIP
Main Hall	LAMINATE	<input type="checkbox"/>	
Kitchen / Breakfast	TILE-RAINBOW WHITE 13X13	<input type="checkbox"/>	
Laundry Room	TILE-BE LIGHT GREY 13X13	<input type="checkbox"/>	
Powder Room	TILE-RAINBOW WHITE 13X13	<input type="checkbox"/>	
Master Ensuite Bathroom	TILE-CEMENTI WHITE 13X13	<input type="checkbox"/>	
Main Bathroom	TILE-ESSENCE GRIGIO 13X13	<input type="checkbox"/>	
GARAGE ENTRANCE	TILE- BE LIGHT GREY 13X13	<input type="checkbox"/>	
		<input type="checkbox"/>	
		<input type="checkbox"/>	
		<input type="checkbox"/>	

** Refer to Construction Summary

4. Ceramic Wall Tile

Master Ensuite Bathroom	Selection	Describe
Tub Deck Wall		
Tub Deck		
Tub Deck Skirt		
Shower Stall	TILE-NATURALE GRIGIO 8X10	
Bathtub Enclosure Walls		
Main Bathroom	TILE-NATURALE GRIGIO 8X10	
GARAGE ENTRANCE		
Kitchen Backsplash		

** Refer to Construction Summary - STANDARD GROUT THROUGHOUT UNLESS SPECIFIED

5. Plumbing Fixtures

All Bathrooms

White

Whirlpool

☐ Yes ☒ No

Dishwasher Rough-In

☒ Yes ☐ No

Waterline for Fridge

☒ Yes ☐ No

** Refer to Construction Summary

6. Trim Carpentry

Interior Doors	As Per Construction Specifications
Interior Trim	As Per Construction Specifications
Door Handles	As Per Construction Specifications
Exterior Front Door Handle	As Per Construction Specifications

** Refer to Construction Summary

Initial: HK

Purchaser:

HASMEET SINGH KOHLI

Telephone Res. / Bus:

/

Decor Advisor:

Natalie Mancuso

Lock Date:

12-Nov-19

Property:

Block 93 Unit 4

Project:

Lamberts Lane Home Corp.

Model and Elevation:

Urban One Elev 2

Plan #:

43M-2071

7. Other Flooring

Main Hall	LAMINATE-MANHATTAN - EARL GREY OAK TL-15012	
Living Room	LAMINATE-MANHATTAN - EARL GREY OAK TL-15012	
Dining Room	LAMINATE-MANHATTAN - EARL GREY OAK TL-15012	
Family Room	LAMINATE-MANHATTAN - EARL GREY OAK TL-15012	
Den / Library / Study	LAMINATE-MANHATTAN - EARL GREY OAK TL-15012	
Basement Landing(If Applies)	N/A	
Lower Landing (If Applies)		
Upper Landing	LAMINATE-MANHATTAN - EARL GREY OAK TL-15012	
Upper Hall	LAMINATE-MANHATTAN - EARL GREY OAK TL-15012	
Master Bedroom	CARPET-SHAW - E9954 CABANA BAY SOLID - PERFECT TAUPE 00715	
Bedroom #2	CARPET-SHAW - E9954 CABANA BAY SOLID - PERFECT TAUPE 00715	
Bedroom #3	CARPET-SHAW - E9954 CABANA BAY SOLID - PERFECT TAUPE 00715	
Bedroom #4		
Bedroom #5		
Storage	Laminate: Manhattan - Earl Grey Oak TL-15012	
Underpad	Type	Area
	STANDARD UNDERPAD	UPPER LEVEL BEDROOMS

** Refer to Construction Summary

8. Railings and Pickets

Railing Type	AS PER CONSTRUCTION SPECIFICATIONS	Colour	TORLYS-EARL GREY OAK
Picket Type	AS PER CONSTRUCTION SPECIFICATIONS	Colour	TORLYS-EARL GREY OAK
Stringer / Riser	AS PER CONSTRUCTION SPECIFICATIO	Colour	TORLYS-EARL GREY OAK
Treads	AS PER CONSTRUCTION SPECIFICATIO	Colour	TORLYS-EARL GREY OAK
Red Oak Stairs with Semi Gloss Finish		<input checked="" type="radio"/> Yes <input type="radio"/> No	

** Refer to Construction Summary THE STAIN COLOURS OR FINISH AVAILABLE ON RISERS, TREADS, PICKETS AND RAILS (STAIRCASES), WILL NOT BE AN EXACT MATCH TO PREFINISHED HARDWOOD OR LAMINATE FLOORS.

9. Wall Paint Flat Finish

Main & Upper Hall	22 WARM GREY	Master Bedroom	22 WARM GREY
Living Room	22 WARM GREY	Bedroom #2	22 WARM GREY
Dining Room	22 WARM GREY	Bedroom #3	22 WARM GREY
Kitchen / Breakfast	22 WARM GREY	Bedroom #4	
Family Room	22 WARM GREY	Bedroom #5	
Powder Room	22 WARM GREY	Master Ensuite	22 WARM GREY
Laundry Room	22 WARM GREY	Main Bathroom	22 WARM GREY
Den/Library	22 WARM GREY		
Trim Paint-Semi Gloss	BIRCH WHITE		

Smooth Ceilings First Floor ☐ Yes ☒ No

** Refer to Construction Summary

Purchaser:HASMEET SINGH KOHLI

Telephone Res. / Bus: /

Decor Advisor:Natalie Mancuso

Lock Date:12-Nov-19

Property:Block 93 Unit 4

Project:Lamberts Lane Home Corp.

Model and Elevation:Urban One Elev 2

12-Nov-19

Plan #:43M-2071

10. Plaster Mouldings and Medallions

Entrance Vestibule			Kitchen/Breakfast		
Main Hall			Den/Library		
Living Room			Lower Landing		
Dining Room					
Family Room					

** Refer to Construction Summary

11. Fireplace

	Living Room			Family Room			Other Room - Specify		
	Purchased	As Per Plan	N/A	Purchased	As Per Plan	N/A	Purchased	As Per Plan	N/A
	<input type="radio"/>	<input type="radio"/>	<input type="radio"/>	<input type="radio"/>	<input type="radio"/>	<input checked="" type="radio"/>	<input type="radio"/>	<input type="radio"/>	<input type="radio"/>
Fireplace Type									
Mantle Type									
Colour / Stain									
Surround									
Hearth									

** Refer to Construction Summary

12. Heating and Air Conditioning

Air Conditioning	NO	Gas Provisions Stove	NO
Gas Provisions Dryer	NO	Gas Provisions Barbecue	NO
Comment			

** Refer to Construction Summary

13. Electrical

Plugs and Switches	<input checked="" type="radio"/> White	DECOR	Above Kitchen Cabinet Light	<input type="radio"/> Yes	<input checked="" type="radio"/> No
Hood Fan	STANDARD WHITE		Below Kitchen Cabinet Light	<input type="radio"/> Yes	<input checked="" type="radio"/> No
Appliances	Built in Cooktop	Built in Oven	Gas Stove	Microwave	
	<input type="radio"/> Yes <input checked="" type="radio"/> No	<input type="radio"/> Yes <input checked="" type="radio"/> No	<input type="radio"/> Yes <input checked="" type="radio"/> No	<input type="radio"/> Yes <input checked="" type="radio"/> No	
Dishwasher Rough-in	Yes				

** Refer to Construction Summary

14. General Comments

** Refer to Construction Summary

Disclaimers and Notes

- 1) Colours of all materials are as close as possible to builder's selection, but not necessarily identical due to variances in manufacturing.
- 2) Any extras listed above are null and void unless accompanied by a separate invoice/amendment. Said invoice must be paid in full.
- 3) The Purchaser agrees that this colour selection is final and that no changes will be permitted, unless required by the Vendor.
- 4) The Purchaser acknowledges reading and accepting document which contains other miscellaneous disclaimers.

Signature: HKW Date: _____

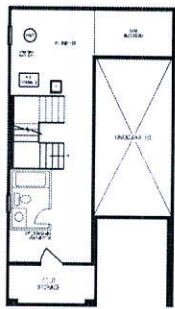

LOWER LEVEL

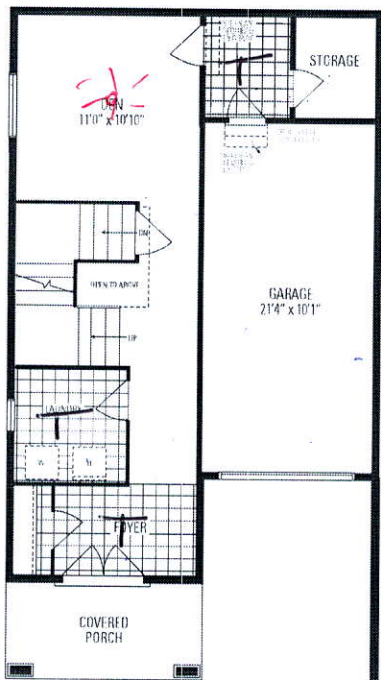

GROUND LEVEL

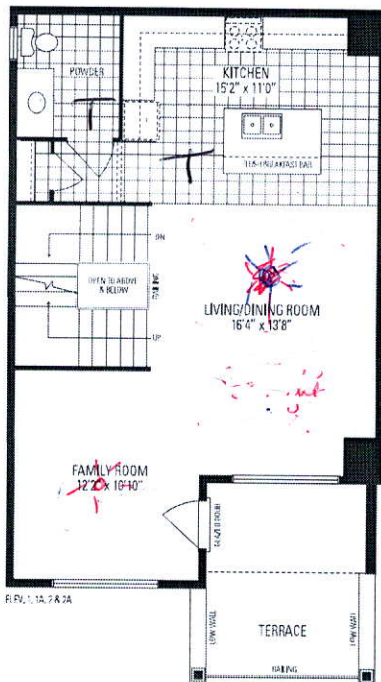

MAIN LEVEL

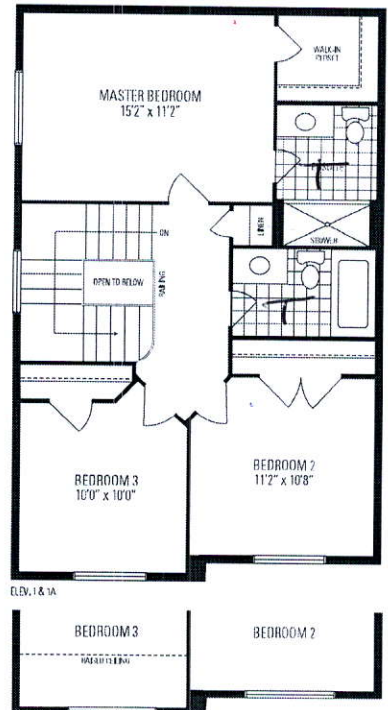

UPPER LEVEL

Urban ONE 2,026 SQ. FT. INCLUDES 20 SQ. FT. OF OPEN AREA

Orientation of home may be reversed and purchaser agrees to accept the same. Steps and porches may vary at any exterior entrance ways due to grading variance. Actual usable floor space may vary from the stated floor area. All renderings are artists' concept. Dimensions, specifications and architectural detailing subject to modifications. Routine and adjoining model types may vary due to siting. E. & O. E. March 2019

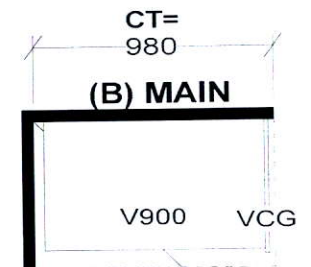
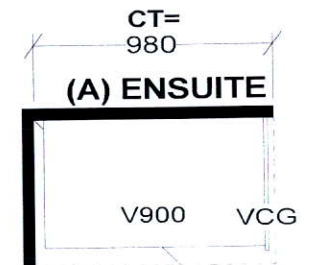
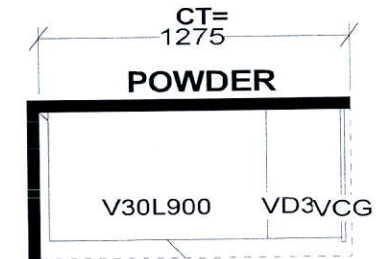
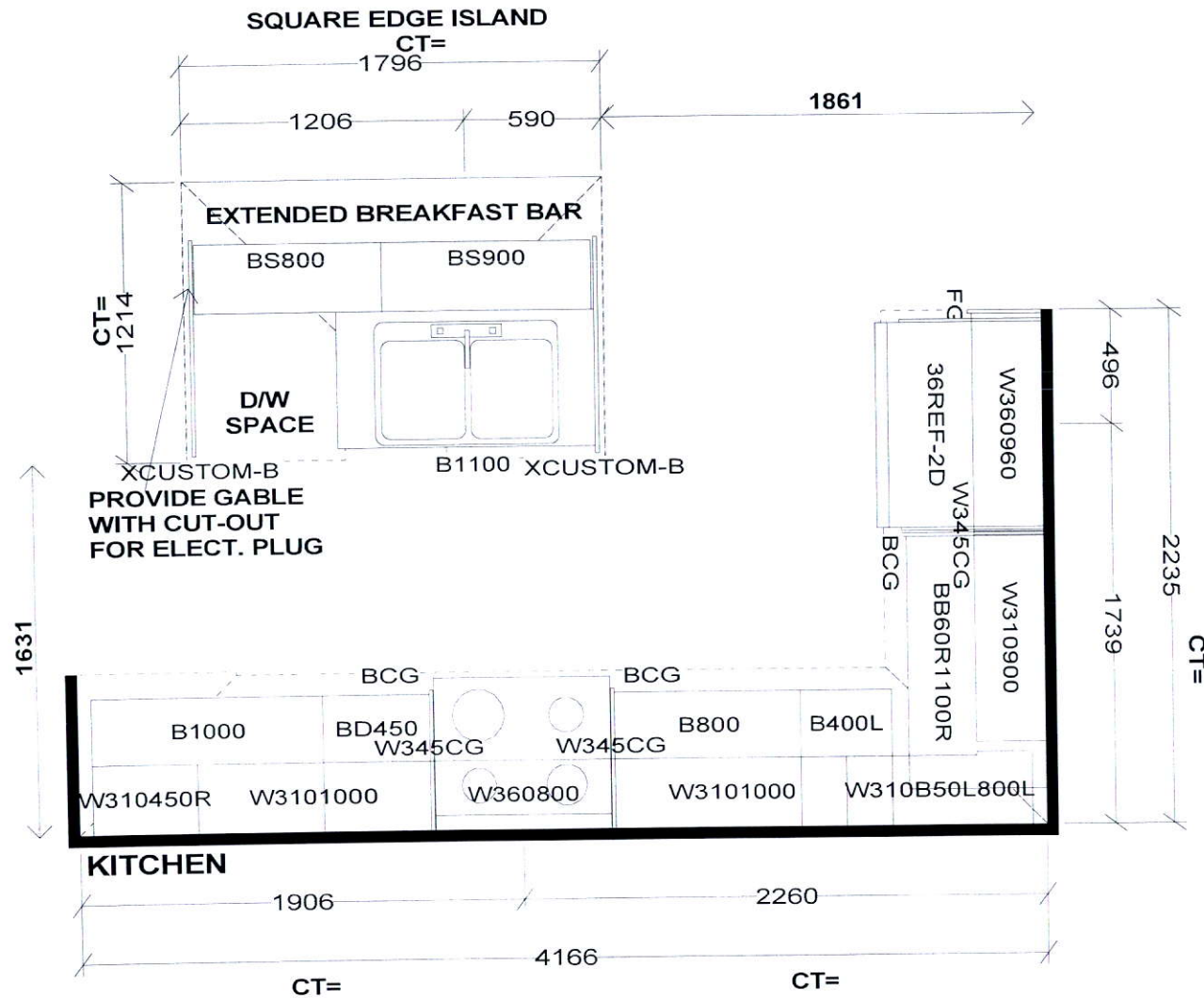

Selba Industries			J#
W WDT	W HGHT	W CNT	JOB NUMBER: BUILDER: GREENPARK SITE: LAMBERTS LANE PH.2 MODEL: URBAN 1X EL 1,1A,2,2A LOT #:
FLOOR HGHT	DOOR HGHT		
ST CENT	2X4	VENT BOX COVER	
This drawing is the intellectual property of SELBA INDUSTRIES INC. and is an original design which must not be released or copied unless applicable fee has been paid or job order placed.			
			DESIGNER: KS DATE: MAR 12 19