

CONSTRUCTION SUMMARY

Lotus Pointe 2 (G) - Lamberts Lane Home Corp.

PURCHASERS: Sachin LUTHRA and Ashish Kumar DASAUR // Vikas CHHABRA

TEL:

LOT / PHASE 34 / 2	REG. PLAN # 43M-2071	HOUSE TYPE Barton Four Elev 1		
-----------------------	-------------------------	----------------------------------	--	--

CABINETY

1 - KITCHEN - DELETE CABINETS ABOVE STOVE - VENDOR WILL SUPPLY 6 INCH VENT AS PER CONSTRUCTION SPECIFICATIONS AND VENT MAY NOT BE IN THE APPROPRIATE LOCATION FOR INSTALLATION OF PURCHASER SUPPLIED VENT - PURCHASER TO SUPPLY OWN FAN AFTER CLOSING (TEMP. FAN MA
22Nov19 Note:

CABINETY ACCESSORIES

1 - KITCHEN CABINETY UPPER - FULL DEPTH ABOVE FRIDGE - WITH GABLES - 600MM - PRICE IS EACH - STANDARD
22Nov19 Note:

CONSTRUCTION

1 - ADD BASEMENT WALK-UP

17May19 Note:

ELECTRICAL

1 - PLUG - ELECTRICAL PLUG WITH GFI AND SWITCH - FOR FESTIVE LIGHTING

17Sep19 Note:

1 - RELOCATE STANDARD KITCHEN LIGHT TO BE CENTERED OVER ISLAND

17Sep19 Note:

1 - PLUG - ELECTRICAL PLUG - TO BE INSTALLED OVER FIREPLACE

17Sep19 Note:

FIREPLACE AND ACCESSORIES

1 - GAS LINE ROUGH-IN FOR BARBECUE - FIRST FLOOR

22Nov19 Note:

1 - GAS LINE ROUGH-IN FOR STOVE (INCLUDES ELECTRICAL OUTLET) - FIRST FLOOR

22Nov19 Note:

HARDWOOD FLOORING

1 - HARDWOOD - GROUP A SERIES 5 INCH - IN LIEU OF 2 1/4 INCH NATURAL RED OAK - FIRST FLOOR COMPLERE

22Nov19 Note:

MIRRORS AND GLASS

1 - FRAMELESS GLASS SHOWER ENCLOSURE WITH CHROME KNOB- MASTER ENSUITE

17Sep19 Note:

PROMOTIONAL

1 - LESS CREDIT FROM PURCHASER EXTRA SHEET IN OFFER

17May19 Note:

STAIRS AND RAILINGS

1 - EUROLINE 1 BLACK IRON PICKETS

22Nov19 Note:

1 - STAINED STAIRS, RAILING AND PICKETS - STANDARD STAIRCASE - PRICE IS PER SET

22Nov19 Note:

RECEIVED NOV 25 2019

CONSTRUCTION SUMMARY

Lotus Pointe 2 (G) - Lamberts Lane Home Corp.

PURCHASERS: Sachin LUTHRA and Ashish Kumar DASAUR // Vikas CHHABRA

TEL:

LOT / PHASE 34 / 2	REG. PLAN # 43M-2071	HOUSE TYPE Barton Four Elev 1		
-----------------------	-------------------------	----------------------------------	--	--

EXTRAS AS PER OFFER

Ceiling Height in Basement to be 8 foot 6 inches poured concrete <i>Worksheet Note:</i>	
(7,5) The Vendor agrees that notwithstanding any other term or provision in this Agreement included in the Purchase Price and in addition to those items detailed in Schedule GP to the Agreement of Purchase and Sale, the Purchaser is entitled to a credit <i>Worksheet Note:</i>	
The Purchaser acknowledges that the Purchase Price is inclusive of all credits and promotional packages available at the time of purchase. <i>Worksheet Note:</i>	
ROUGH-IN THREE-PIECE BATHROOM IN LOWER LEVEL AS PER PLAN <i>Worksheet Note:</i>	

This Document is Extremely Time Sensitive - Printed 22 Nov 19 at 10:57

Purchasers:
Telephone Res. / Bus:
Decor Advisor:
Lock Date:

Sachin LUTHRA & Ashish Kumar DASAUR // Vik
/
Natalie Mancuso
22-Nov-19

Property: 34
Project: Lamberts Lane Home Corp.
Model and Elevation: Barton Four Elev 1
Plan #: 43M-2071

Layout Changes: ☒ Yes ☐ No
Sketch Attached: ☒ Yes ☐ No
Exterior Colour Scheme:

1. Cabinetry

	Style and Colour	Hardware
Kitchen / Breakfast	CONTINENTAL 823 DRIFTWOOD	431SA
Laundry Room	N/A	N/A
Powder Room	CONTINENTAL 823 DRIFTWOOD	431SA
Master Ensuite Bathroom	CONTINENTAL 823 DRIFTWOOD	431SA
Main Bathroom	CONTINENTAL 823 DRIFTWOOD	431SA
Ensuite Bath - Bedroom 2/3	CONTINENTAL 823 DRIFTWOOD	431SA

Appliances:

Dishwasher Cabinet

Stove Opening

Fridge Opening

Built In Appliances ☐ Yes ☒ No

☐ Closed ☒ Open

41" Upper Cabinets ☒ Yes ☐ No

Slide In Stove ☐ Yes ☒ No

NOTE: If not specified, opening will be set to builder's standard opening of approximately 30" width

NOTE: If not specified, opening will be set to builder's standard opening of approximately 37" width x 74" height

Please NOTE: Standard Cabinet Height is 30"

** Refer to Construction Summary

2. Counters

	Counter	Edge
Kitchen / Breakfast	LAMINATE-WHITE CARRARA 4924-38	
Laundry Room	N/A	
Powder Room	LAMINATE-WHITE CARRARA 4924-38	
Master Ensuite Bathroom	LAMINATE-WHITE CARRARA 4924-38	
Main Bathroom	LAMINATE-WHITE CARRARA 4924-38	
Ensuite Bath - Bedroom 2/3	LAMINATE-WHITE CARRARA 4924-38	

** Refer to Construction Summary

Purchasers:

Sachin LUTHRA & Ashish Kumar DASAUR // Vik

Telephone Res. / Bus:

/

Decor Advisor:

Natalie Mancuso

Lock Date:

22-Nov-19

Property:

34

Project:

Lamberts Lane Home Corp.

Model and Elevation:

Barton Four Elev 1

Plan #:

43M-2071

3. Ceramic Flooring

		At a 45	Threshold-If App.
Entrance Vestibule	TILE- CEMENTI WHITE 12X12	<input type="checkbox"/>	Metal Strip Where Applic.
Main Hall	HARDWOOD	<input type="checkbox"/>	
Kitchen / Breakfast	TILE- CEMENTI WHITE 12X12	<input type="checkbox"/>	
Laundry Room	TILE- CEMENTI WHITE 12X12	<input type="checkbox"/>	
Powder Room	TILE- CEMENTI WHITE 12X12	<input type="checkbox"/>	
Master Ensuite Bathroom	TILE- INT HABITAT OYSTER 13X13	<input type="checkbox"/>	
Main Bathroom	TILE- INT HABITAT OYSTER 13X13	<input type="checkbox"/>	
Ensuite Bath - Bedroom 2/3	TILE- INT HABITAT OYSTER 13X13	<input type="checkbox"/>	
Mud Room	TILE- CEMENTI WHITE 12X12	<input type="checkbox"/>	
		<input type="checkbox"/>	
		<input type="checkbox"/>	

** Refer to Construction Summary

4. Ceramic Wall Tile

Master Ensuite Bathroom	Selection	Describe
Tub Deck Wall		
Tub Deck		
Tub Deck Skirt		
Shower Stall	TILE- LUC BEIGE AMERICA 8X16	
Bathtub Enclosure Walls		
Main Bathroom	TILE- LUC BEIGE AMERICA 8X16	
Ensuite Bath - Bedroom 2/3	TILE- LUC BEIGE AMERICA 8X16	
Mud Room		
Kitchen Backsplash		

** Refer to Construction Summary - STANDARD GROUT THROUGHOUT UNLESS SPECIFIED

5. Plumbing Fixtures

All Bathrooms

White

Whirlpool

☐ Yes ☒ No

Dishwasher Rough-In

☒ Yes ☐ No

Waterline for Fridge

☐ Yes ☒ No

** Refer to Construction Summary

6. Trim Carpentry

Interior Doors	CARRARA-SMOOTH
Interior Trim	3" BB CASING WITH 5 1/4" BASEBOARD - COLONIAL
Door Handles	As Per Construction Specifications
Exterior Front Door Handle	As Per Construction Specifications

** Refer to Construction Summary

Initials:

VC

Purchasers:

Sachin LUTHRA & Ashish Kumar DASAUR // Vik

Telephone Res. / Bus:

/

Decor Advisor:

Natalie Mancuso

Lock Date:

22-Nov-19

Property:

34

Project:

Lamberts Lane Home Corp.

Model and Elevation:

Barton Four Elev 1

Plan #:

43M-2071

7. Other Flooring

Main Hall	HARDWOOD - MIRAGE 5INCH RED OAK- CHARCOAL- CASHMERE
Living Room	HARDWOOD - MIRAGE 5INCH RED OAK- CHARCOAL- CASHMERE
Dining Room	HARDWOOD - MIRAGE 5INCH RED OAK- CHARCOAL- CASHMERE
Family Room	HARDWOOD - MIRAGE 5INCH RED OAK- CHARCOAL- CASHMERE
Den / Library / Study	N/A
Basement Landing(If Applies)	N/A
Lower Landing (If Applies)	
Upper Landing	HARDWOOD - MIRAGE 5INCH RED OAK- CHARCOAL- CASHMERE
Upper Hall	LAMINATE-MANHATTAN - EARL GREY OAK TL-15012
Master Bedroom	LAMINATE-MANHATTAN - EARL GREY OAK TL-15012
Bedroom #2	LAMINATE-MANHATTAN - EARL GREY OAK TL-15012
Bedroom #3	LAMINATE-MANHATTAN - EARL GREY OAK TL-15012
Bedroom #4	LAMINATE-MANHATTAN - EARL GREY OAK TL-15012
Bedroom #5	
Underpad	TypeArea

** Refer to Construction Summary

8. Railings and Pickets

Railing Type	AS PER CONSTRUCTION SPECIFICATIONS	Colour	MIRAGE- CHARCOAL
Picket Type	EUROLINE 1	Colour	BLACK
Stringer / Riser	AS PER CONSTRUCTION SPECIFICATIO	Colour	MIRAGE- CHARCOAL
Treads	AS PER CONSTRUCTION SPECIFICATIO	Colour	MIRAGE- CHARCOAL
Red Oak Stairs with Semi Gloss Finish		<input checked="" type="radio"/> Yes <input type="radio"/> No	

** Refer to Construction Summary

9. Wall Paint Flat Finish

Main & Upper Hall	22 WARM GREY	Master Bedroom	22 WARM GREY
Living Room	22 WARM GREY	Bedroom #2	22 WARM GREY
Dining Room	22 WARM GREY	Bedroom #3	22 WARM GREY
Kitchen / Breakfast	22 WARM GREY	Bedroom #4	22 WARM GREY
Family Room	22 WARM GREY	Bedroom #5	
Powder Room	22 WARM GREY	Master Ensuite	22 WARM GREY
Laundry Room	22 WARM GREY	Main Bathroom	22 WARM GREY
Den/Library		Ensuite Bath - Bedroom 2/3	22 WARM GREY
Trim Paint-Semi Gloss	BIRCH WHITE		

Smooth Ceilings First Floor ☐ Yes ☒ No

** Refer to Construction Summary

Initials: VC

Purchasers: Sachin LUTHRA & Ashish Kumar DASAUR // Vik:Property: 34
Telephone Res. / Bus: /
Decor Advisor: Natalie Mancuso
Lock Date: 22-Nov-19 22-Nov-19
Project: Lamberts Lane Home Corp.
Model and Elevation: Barton Four Elev 1
Plan #: 43M-2071

10. Plaster Mouldings and Medallions

Entrance Vestibule			Kitchen/Breakfast		
Main Hall			Den/Library		
Living Room			Lower Landing		
Dining Room					
Family Room					

** Refer to Construction Summary

11. Fireplace

	Living Room			Family Room			Other Room - Specify		
	Purchased	As Per Plan	N/A	Purchased	As Per Plan	N/A	Purchased	As Per Plan	N/A
Fireplace Type	<input type="radio"/>	<input type="radio"/>	<input checked="" type="radio"/>	<input type="radio"/>	<input checked="" type="radio"/>	<input type="radio"/>	<input type="radio"/>	<input type="radio"/>	<input checked="" type="radio"/>
Mantle Type				FLAT ON WALL					
Colour / Stain				MANTLE M1-STANDARD					
Surround				AS PER CONSTRUCTION SPECIFICATIONS					
Hearth				NERO					
				NO					

** Refer to Construction Summary

12. Heating and Air Conditioning

Air Conditioning	NO	Gas Provisions Stove	YES
Gas Provisions Dryer	NO	Gas Provisions Barbecue	YES
Comment			

** Refer to Construction Summary

13. Electrical

Plugs and Switches	<input checked="" type="radio"/> White	DECOR	Above Kitchen Cabinet Light	<input type="radio"/> Yes	<input checked="" type="radio"/> No
Hood Fan	STANDARD WHITE		Below Kitchen Cabinet Light	<input type="radio"/> Yes	<input checked="" type="radio"/> No
Appliances	Built in Cooktop	Built in Oven	Gas Stove	Microwave	
	<input type="radio"/> Yes <input checked="" type="radio"/> No	<input type="radio"/> Yes <input checked="" type="radio"/> No	<input checked="" type="radio"/> Yes <input type="radio"/> No	<input type="radio"/> Yes <input checked="" type="radio"/> No	
Dishwasher Rough-in	Yes				

** Refer to Construction Summary

14. General Comments

** Refer to Construction Summary

Disclaimers and Notes

- Colours of all materials are as close as possible to builder's selection, but not necessarily identical due to variances in manufacturing.
- Any extras listed above are null and void unless accompanied by a separate invoice/amendment. Said invoice must be paid in full.
- The Purchaser agrees that this colour selection is final and that no changes will be permitted, unless required by the Vendor.
- The Purchaser acknowledges reading and accepting document which contains other miscellaneous disclaimers.

Signature:  Date: Nov-25-2019 Signature: _____ Date: _____

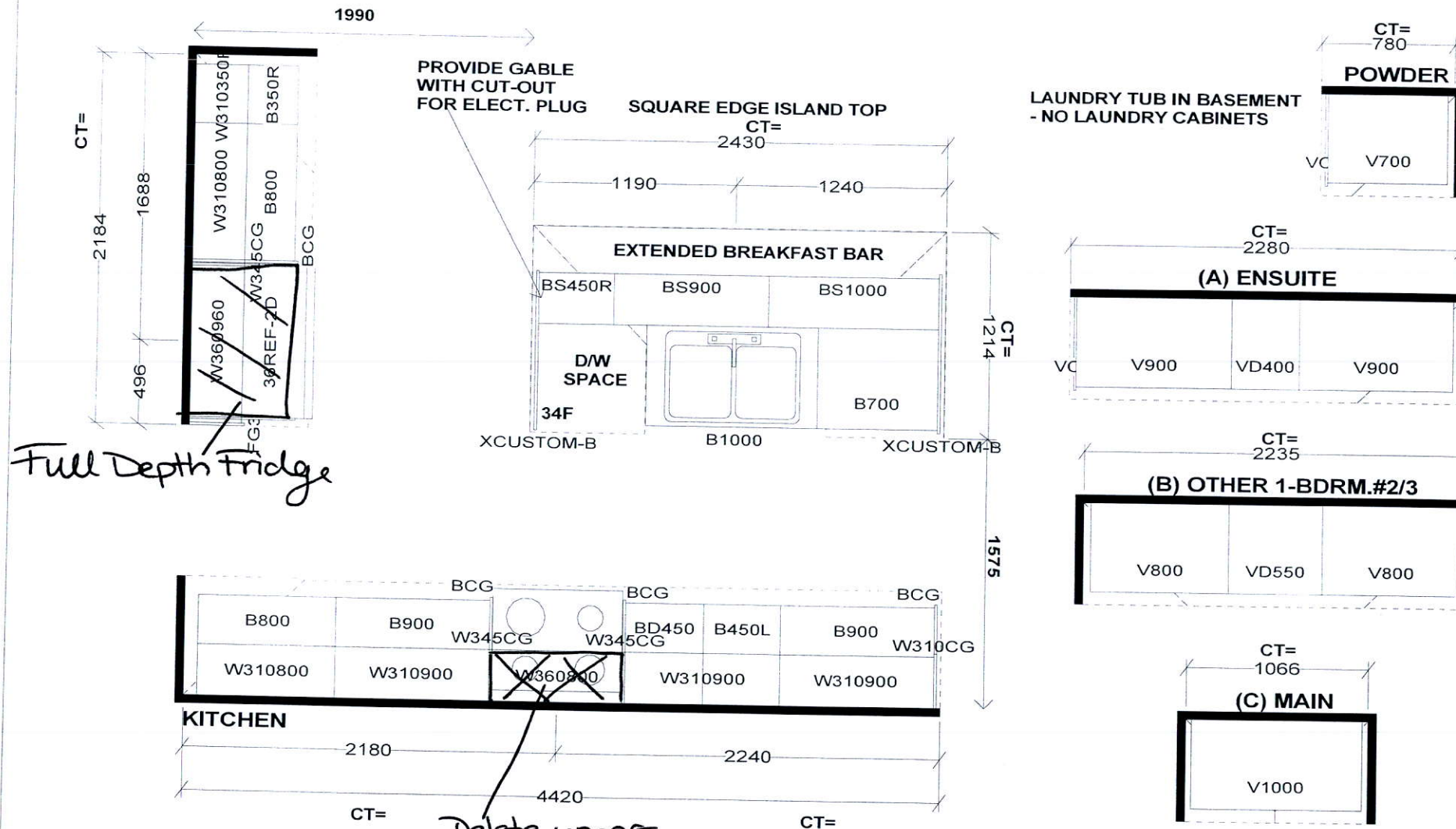

SELBA Industries J# _____

This drawing is the intellectual property of SELBA INDUSTRIES INC. and is an original design which must not be released or copied unless applicable fee has been paid or job order placed.

W WIDTH _____ W HGHT _____ W CNT _____

FLOOR HGHT _____ DOOR HGHT _____

ST. CENT _____ 2X4 _____ VENT BOX COVER _____

DESIGNER: KS DATE: MAR 12 19

JOB NUMBER: _____

BUILDER: GREENPARK

SITE: LAMBERTS LANE PH.2

MODEL: BARTON 4X EL 1,2

LOT #: _____

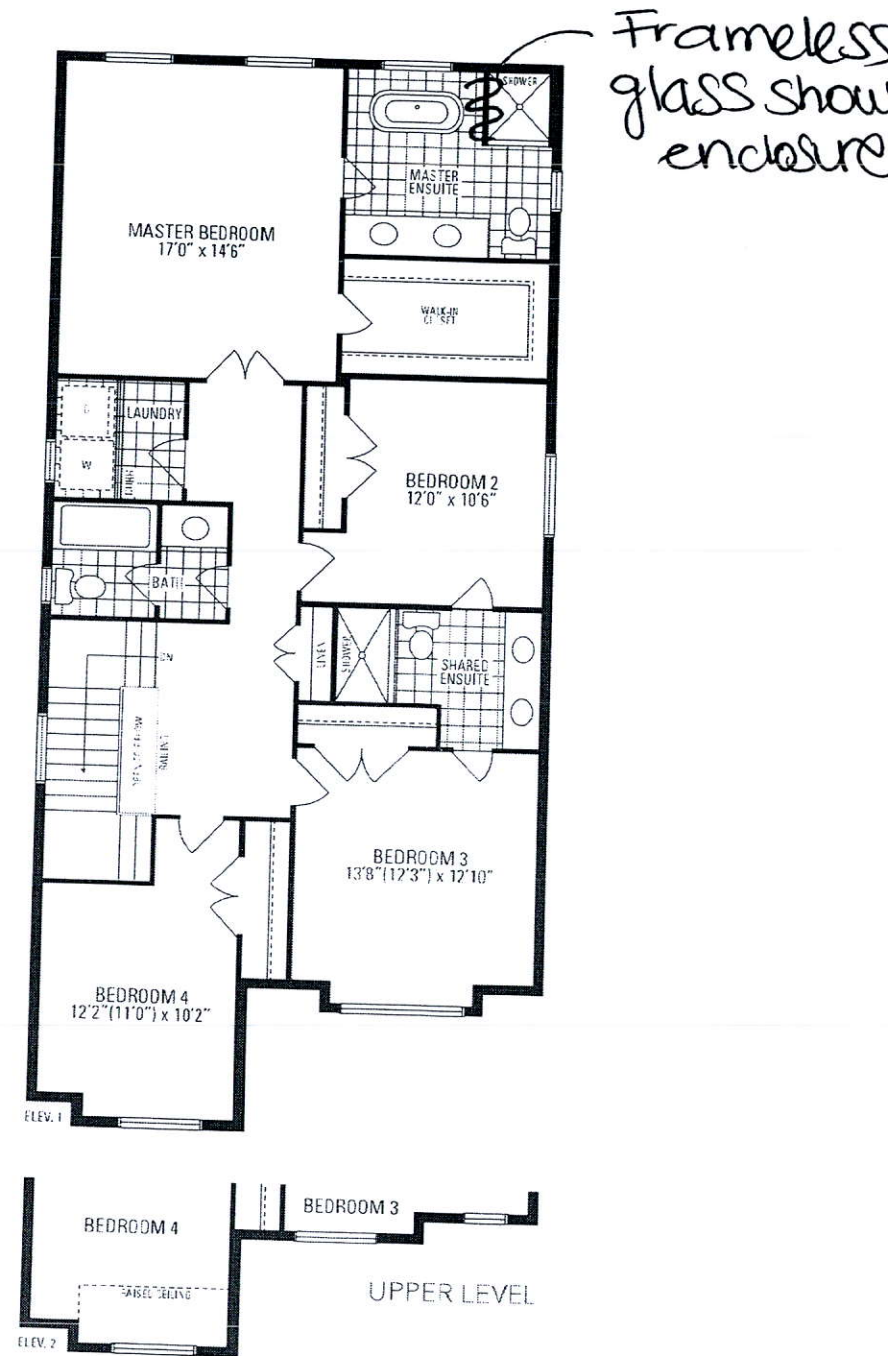
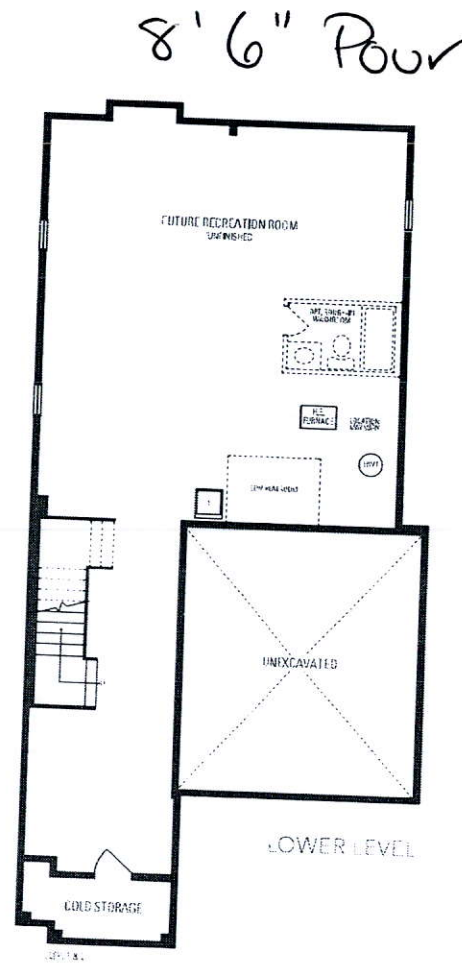
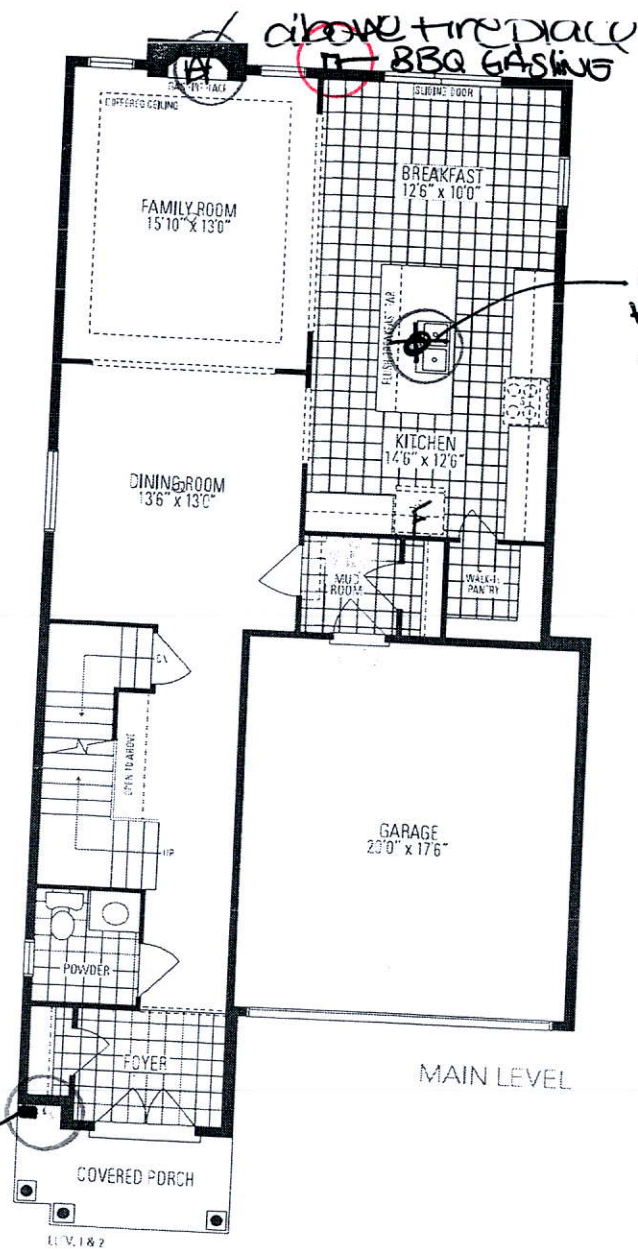

Barton FOUR INCLUDES 12 SQ. FT. OF OPEN AREA

Orientation of home may be reversed and purchaser agrees to accept the same. Steps and porches may vary at any exterior entrance ways due to grading variance. Actual usable floor space may vary from the stated floor areas. All renderings are artist's concept. Dimensions, specifications and architectural detailing subject to modifications. Roofline and adjoining model types may vary due to siting. Appliances, furniture and furnishings are not included. © 2005 Barton Four