

CONSTRUCTION SUMMARY

Lotus Pointe 2 (G) - Lamberts Lane Home Corp.

PURCHASERS: Sarbjeet Kaur KAHLON and Jagdev Singh KAHLON

TEL: RES.: 416-655-6200

LOT / PHASE Block 95 TH 3 / 2	REG. PLAN # 43M-2071	HOUSE TYPE Horizon Two Elev 2		
----------------------------------	-------------------------	----------------------------------	--	--

CABINETRY ACCESSORIES

2 - PANTRY UNIT UPGRADE - TO GO FROM 300MM TO 600MM DEEP - PRICE IS PER FOOT - STANDARD 13Dec19 Note:	
1 - KITCHEN CABINETY UPPER - FULL DEPTH ABOVE FRIDGE - WITH GABLES - 600MM - PRICE IS EACH - STANDARD 13Dec19 Note:	

HARDWOOD FLOORING

1 - LAMINATE - PARK LANE SERIES -- SECOND FLOOR COMPLETE 13Dec19 Note:	
---	--

PLUMBING

1 - WATER LINE FOR FRIDGE - ROUGH-IN ONLY 13Dec19 Note:	
1 - TOE TESTER - ADD TOE TESTER TO SHOWER 13Dec19 Note:	

PROMOTIONAL

1 - LESS CREDIT FROM PURCHASER EXTRA SHEET IN OFFER 13Dec19 Note:	
--	--

STAIRS AND RAILINGS

1 - STAINED STAIRS, RAILING AND PICKETS - STANDARD STAIRCASE - PRICE IS PER SET 13Dec19 Note:	
--	--

EXTRAS AS PER OFFER

(5) The Vendor agrees that notwithstanding any other term or provision in this Agreement included in the Purchase Price and in addition to those items detailed in Schedule GP to the Agreement of Purchase and Sale, the Purchaser is entitled to a credit of Worksheet Note:	
Five (5) White Appliances as per PE Appliances Worksheet Note:	
Complete Central Air Conditioning Supplied and installed Worksheet Note:	
The Purchaser acknowledges that the Purchase Price is inclusive of all credits and promotional packages available at the time of purchase. Worksheet Note:	

This Document is Extremely Time Sensitive - Printed 13 Dec 19 at 13:57

RECEIVED DEC 13 2019

Purchasers: Sarbjeet Kaur KAHLON & Jagdev Singh KAHLONProperty: Block 95 TH 3
Telephone Res. / Bus: (416) 655-6200 / Project: Lamberts Lane Home Corp.
Decor Advisor: Anne Federico Model and Elevation: Horizon Two Elev 2
Lock Date: 13-Dec-19 13-Dec-19 Plan #: 43M-2071

Layout Changes: ☐ Yes ☒ No Sketch Attached: ☒ Yes ☐ No Exterior Colour Scheme:

1. Cabinetry

	Style and Colour	Hardware
Kitchen / Breakfast	HASTING CHOCOLATE	431SA
Laundry Room	BASEMENT	
Powder Room	HASTING CHOCOLATE	431SA
Master Ensuite Bathroom	EVEREST WHITE	431SA
Main Bathroom	SABRA CAROB 1045	431SA

Appliances: Built In Appliances ☐ Yes ☒ No Slide In Stove ☐ Yes ☒ No
Dishwasher Cabinet ☐ Closed ☒ Open 41" Upper Cabinets ☒ Yes ☐ No Please NOTE: Standard Cabinet Height is 30"
Stove Opening NOTE: If not specified, opening will be set to builder's standard opening of approximately 30" width
Fridge Opening NOTE: If not specified, opening will be set to builder's standard opening of approximately 37" width x 74" height

** Refer to Construction Summary

2. Counters

	Counter	Edge
Kitchen / Breakfast	LAMINATE-WHITE TIGRIS 4783-60	
Laundry Room	N/A.	
Powder Room	LAMINATE-PALOMA POLAR 6698-46	
Master Ensuite Bathroom	LAMINATE-PEARL SOAPSTONE 4886-38	
Main Bathroom	LAMINATE-KALAHARI TOPAZ 4588K-07	

** Refer to Construction Summary

3. Ceramic Flooring

** Refer to Construction Summary

4. Ceramic Wall Tile

**** Refer to Construction Summary - STANDARD GROUT THROUGHOUT UNLESS SPECIFIED**

5. Plumbing Fixtures

**** Refer to Construction Summary**

6. Trim Carpentry

**** Refer to Construction Summary**

Page 2 of 4

Purchasers:	Sarbjeet Kaur KAHLOH & Jagdev Singh KAHLOH	Property:	Block 95 TH 3
Telephone Res. / Bus:	(416) 655-6200 /	Project:	Lamberts Lane Home Corp.
Decor Advisor:	Anne Federico	Model and Elevation:	Horizon Two Elev 2
Lock Date:	13-Dec-19		
Plan #:			43M-2071

1. Outer flooring

Main Hall	LAMINATE-MANHATTAN - EARL GREY OAK TL-15012
Living Room	LAMINATE-MANHATTAN - EARL GREY OAK TL-15012
Dining Room	LAMINATE-MANHATTAN - EARL GREY OAK TL-15012
Family Room	LAMINATE-MANHATTAN - EARL GREY OAK TL-15012
Den / Library / Study	W/A
Basement Landing(If Applies)	N/A
Lower Landing (If Applies)	LAMINATE-MANHATTAN - EARL GREY OAK TL-15012
Upper Landing	LAMINATE-MANHATTAN - EARL GREY OAK TL-15012
Upper Hall	LAMINATE-MANHATTAN - EARL GREY OAK TL-15012
Master Bedroom	LAMINATE-MANHATTAN - EARL GREY OAK TL-15012
Bedroom #2	LAMINATE-MANHATTAN - EARL GREY OAK TL-15012
Bedroom #3	LAMINATE-MANHATTAN - EARL GREY OAK TL-15012
Bedroom #4	LAMINATE-MANHATTAN - EARL GREY OAK TL-15012
Bedroom #5	

Underpad

Type

Area

**** Refer to Construction Summary**

8. Railings and Pickets

Railing Type	AS PER CONSTRUCTION SPECIFICATIONS	Colour	TORLYS- EARL GREY OAK
Picket Type	AS PER CONSTRUCTION SPECIFICATIONS	Colour	TORLYS- EARL GREY OAK
Stringer / Riser	AS PER CONSTRUCTION SPECIFICATIO	Colour	TORLYS- EARL GREY OAK
Treads	AS PER CONSTRUCTION SPECIFICATIO	Colour	TORLYS- EARL GREY OAK
Red Oak Stairs with Semi Gloss Finish		<input checked="" type="radio"/> Yes <input type="radio"/> No	

**** Refer to Construction Summary THE STAIN COLOURS OR FINISH AVAILABLE ON RISERS, TREADS, PICKETS AND RAILS (STAIRCASES), WILL NOT BE AN EXACT MATCH TO PREFINISHED HARDWOOD OR LAMINATE FLOORS.**

9. Wall Paint Flat Finish

Main & Upper Hall	22 WARM GREY	Master Bedroom	22 WARM GREY
Living Room	22 WARM GREY	Bedroom #2	22 WARM GREY
Dining Room	22 WARM GREY	Bedroom #3	22 WARM GREY
Kitchen / Breakfast	22 WARM GREY	Bedroom #4	N/A
Family Room	22 WARM GREY	Bedroom #5	N/A
Powder Room	22 WARM GREY	Master Ensuite	22 WARM GREY
Laundry Room	22 WARM GREY	Main Bathroom	22 WARM GREY
Den/Library			
Trim Paint-Semi Gloss	BIRCH WHITE		

Smooth Ceilings First Floor ☐ Yes ☒ No

**** Refer to Construction Summary**

Initials:

Purchasers:

Telephone Res. / Bus:

Decor Advisor:

Lock Date:

Sarbjeet Kaur KAHLON & Jagdev Singh KAHLON

(416) 655-6200 /

Anne Federico

13-Dec-19

Property:

Project:

Model and Elevation:

Plan #:

Block 95 TH 3

Lamberts Lane Home Corp.

Horizon Two Elev 2

43M-2071

10. Plaster Mouldings and Medallions

Entrance Vestibule			Kitchen/Breakfast		
Main Hall			Den/Library		
Living Room			Lower Landing		
Dining Room					
Family Room					

** Refer to Construction Summary

11. Fireplace

	Living Room			Family Room			Other Room - Specify		
	Purchased	As Per Plan	N/A	Purchased	As Per Plan	N/A	Purchased	As Per Plan	N/A
Fireplace Type	<input type="radio"/>	<input type="radio"/>	<input type="radio"/>	<input type="radio"/>	<input type="radio"/>	<input checked="" type="radio"/>	<input type="radio"/>	<input type="radio"/>	<input type="radio"/>
Mantle Type									
Colour / Stain									
Surround									
Hearth									

** Refer to Construction Summary

12. Heating and Air Conditioning

Air Conditioning	YES	Gas Provisions Stove	NO
Gas Provisions Dryer	NO	Gas Provisions Barbecue	NO
Comment			

** Refer to Construction Summary

13. Electrical

Plugs and Switches	<input checked="" type="radio"/> White	DECOR	Above Kitchen Cabinet Light	<input type="radio"/> Yes	<input checked="" type="radio"/> No
Hood Fan	STANDARD WHITE		Below Kitchen Cabinet Light	<input type="radio"/> Yes	<input checked="" type="radio"/> No
Appliances	Built in Cooktop	Built in Oven	Gas Stove	Microwave	
	<input type="radio"/> Yes <input checked="" type="radio"/> No	<input type="radio"/> Yes <input checked="" type="radio"/> No	<input type="radio"/> Yes <input checked="" type="radio"/> No	<input type="radio"/> Yes <input checked="" type="radio"/> No	
Dishwasher Rough-in	Yes				

** Refer to Construction Summary

14. General Comments

** Refer to Construction Summary

Disclaimers and Notes

- 1) Colours of all materials are as close as possible to builder's selection, but not necessarily identical due to variances in manufacturing.
- 2) Any extras listed above are null and void unless accompanied by a separate invoice/amendment. Said invoice must be paid in full.
- 3) The Purchaser agrees that this colour selection is final and that no changes will be permitted, unless required by the Vendor.
- 4) The Purchaser acknowledges reading and accepting document which contains other miscellaneous disclaimers.

Signature: Jagdev Singh Kahlon Date: _____

Signature: _____ Date: _____

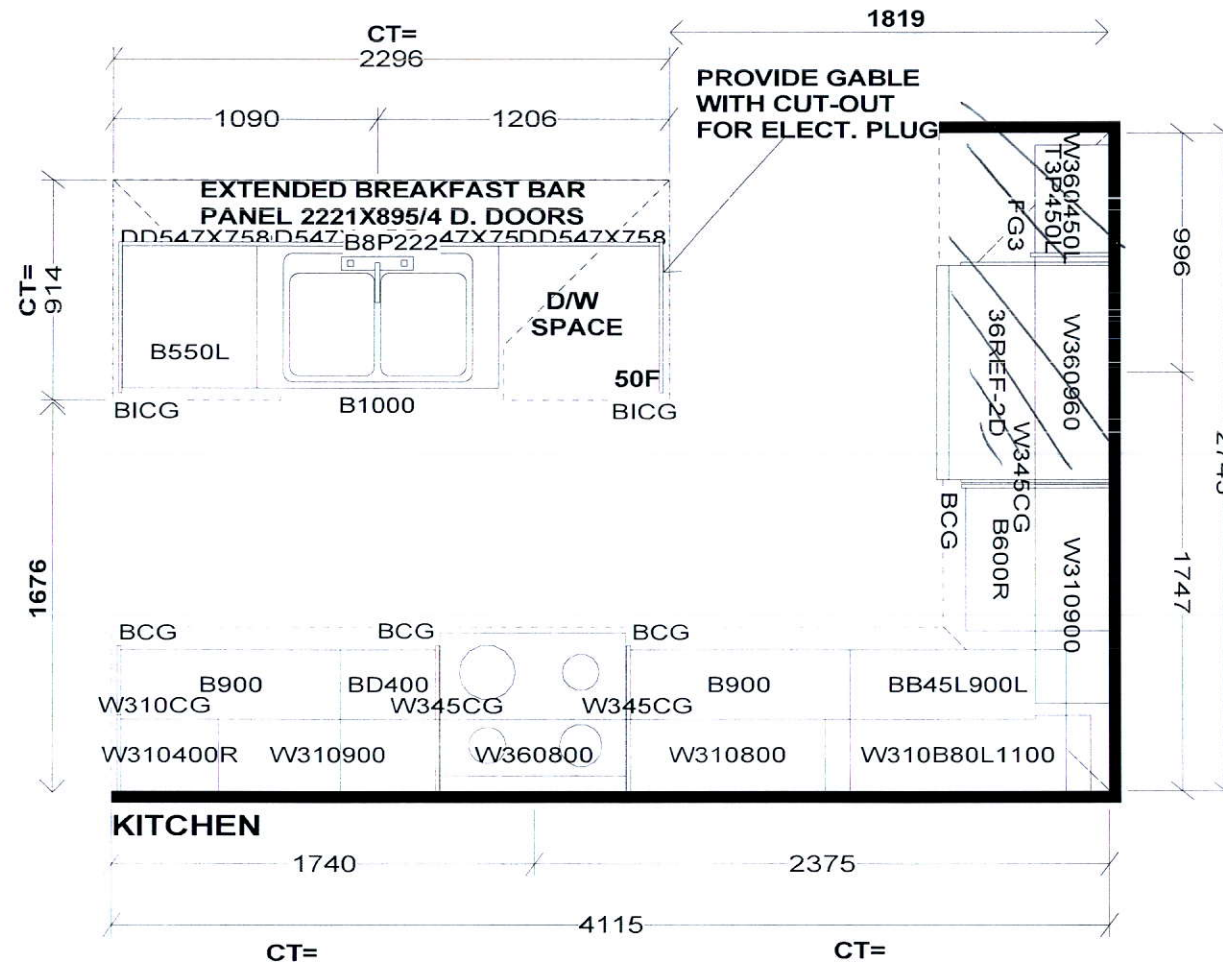

LAUNDRY TUB IN BASEMENT
-NO LAUNDRY CABINETS

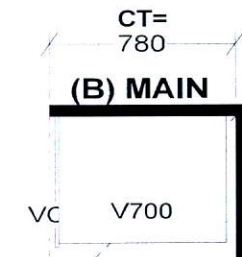
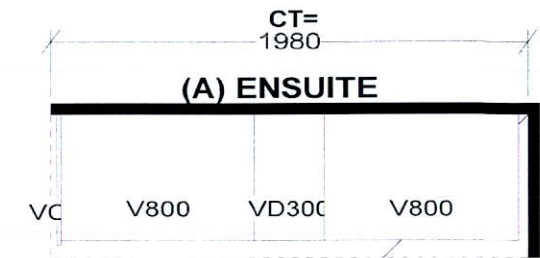
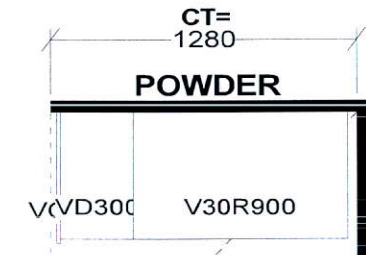

Selba Industries

J#

W WIDTH _____ W HGHT _____ W CNT _____

FLOOR HGHT _____ DOOR HGHT _____

ST. CENT _____ 2X4 _____ VENT BOX COVER _____

This drawing is the intellectual property of
SELBA INDUSTRIES INC. and is an
original design which must not be released
or copied unless applicable fee has been
paid or job order placed.



DESIGNER: KS
DATE: MAR 12 19

JOB NUMBER:
BUILDER: GREENPARK
SITE: LAMBERTS LANE PH.2
MODEL: HORIZON 2X EL 1,2
LOT #:

Townhouse
Horizon TWO | 22' LOT • 2,007 SQ.FT.
 INCLUDES 12 SQ.FT. OF OPEN AREA

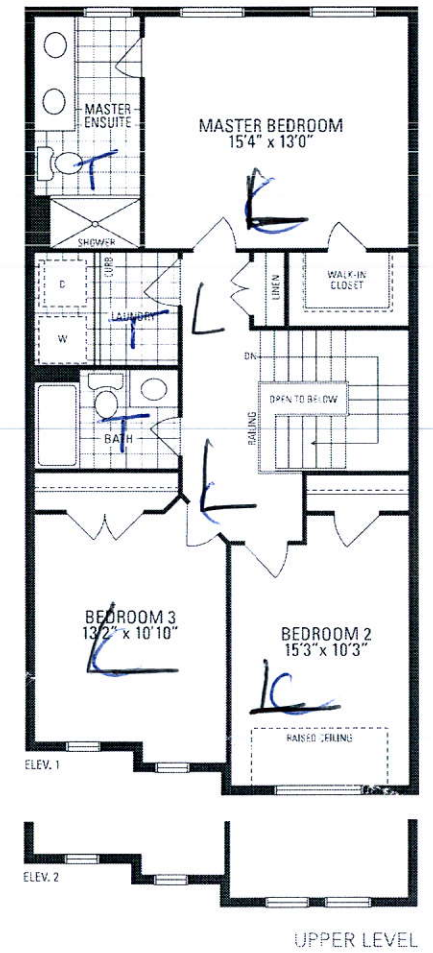
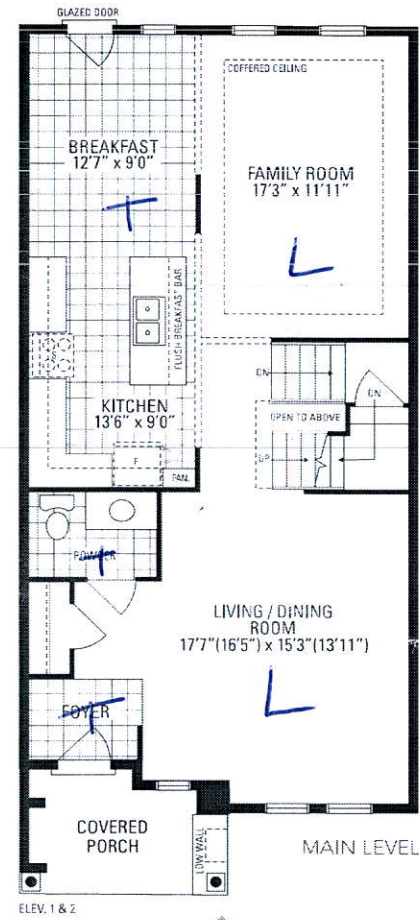
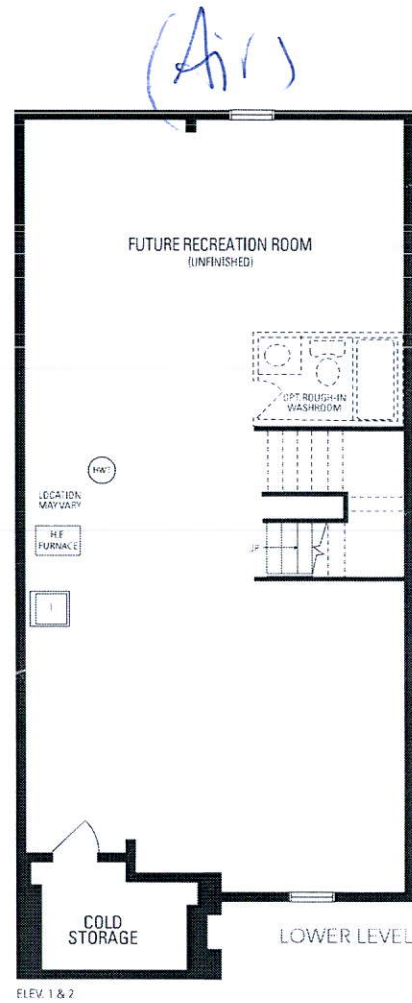

concept.

Orientation of home may be reversed and purchaser agrees to accept the same. Steps and porches may vary at any exterior entrance ways due to grading variance. Actual usable floor space may vary from the stated floor areas. All renderings are artists concept. Dimensions, specifications and architectural detailing subject to modifications. Roofline and adjoining model types may vary due to siting. E. & O. E. March 2019