

CONSTRUCTION SUMMARY

Lotus Pointe 2 (G) - Lamberts Lane Home Corp.

PURCHASER: AJIT Kaur

TEL:

LOT / PHASE Block 94 Unit 4 / 2	REG. PLAN # 43M-2071	HOUSE TYPE Urban Two Elev 3		
------------------------------------	-------------------------	--------------------------------	--	--

CABINETRY

1 - CABINETRY - KITCHEN - LIGHT VALENCE

13Jan20 Note:

CABINETRY ACCESSORIES

1 - KITCHEN CABINETRY UPPER - MICROWAVE SHELF STANDARD - 700MM WIDE - STANDARD

13Jan20 Note:

1 - KITCHEN CABINETRY BASE - POT/PAN DRAWERS (CABINET) - STANDARD

13Jan20 Note:

1 - KITCHEN CABINETRY UPPER - FULL DEPTH ABOVE FRIDGE - WITH GABLES - 600MM - PRICE IS EACH - STANDARD

13Jan20 Note:

ELECTRICAL

1 - PLUG - ELECTRICAL PLUG - FOR MICROWAVE SHELF

13Jan20 Note:

PROMOTIONAL

1 - LESS CREDIT FROM PURCHASER EXTRA SHEET IN OFFER

13Jan20 Note:

STAIRS AND RAILINGS

2 - STAINED STAIRS, RAILING AND PICKETS - STANDARD STAIRCASE - PRICE IS PER SET

13Jan20 Note:

EXTRAS AS PER OFFER

(5) The Vendor agrees that notwithstanding any other term or provision in this Agreement included in the Purchase Price and in addition to those items detailed in Schedule GP to the Agreement of Purchase and Sale, the Purchaser is entitled to a credit of

Worksheet Note:

Five (5) White Appliances as per PE Appliances

Worksheet Note:

The Purchaser acknowledges that the Purchase Price is inclusive of all credits and promotional packages available at the time of purchase.

Worksheet Note:

This Document is Extremely Time Sensitive - Printed 13 Jan 20 at 11:49

RECEIVED

JAN 14 2020

Purchaser: AJIT Kaur

Telephone Res. / Bus: /

Decor Advisor: Anne Federico

Lock Date: 13-Jan-20

Property: Block 94 Unit 4

Project: Lamberts Lane Home Corp.

Model and Elevation: Urban Two Elev 3

Plan #: 43M-2071

Layout Changes: ☐ Yes ☐ No

Sketch Attached: ☐ Yes ☐ No

Exterior Colour Scheme:

1. Cabinetry

	Style and Colour	Hardware
Kitchen / Breakfast	CONTINENTAL 823 DRIFTWOOD	431SA
Laundry Room	ELISSE	std
Powder Room	CONTINENTAL 823 DRIFTWOOD	431SA
Master Ensuite Bathroom	EVEREST WHITE	431SA
Main Bathroom	EVEREST WHITE	431SA

Appliances:

Dishwasher Cabinet

Stove Opening

Fridge Opening

Built In Appliances ☐ Yes ☒ No

☐ Closed ☒ Open

41" Upper Cabinets ☒ Yes ☐ No

Slide In Stove ☐ Yes ☒ No

NOTE: If not specified, opening will be set to builder's standard opening of approximately 30" width

NOTE: If not specified, opening will be set to builder's standard opening of approximately 37" width x 74" height

Please NOTE: Standard Cabinet Height is 30"

\*\* Refer to Construction Summary

2. Counters

	Counter	Edge
Kitchen / Breakfast	LAMINATE-CARRARA BIANCO 6696-46	
Laundry Room		
Powder Room	LAMINATE-CARRARA BIANCO 6696-46	
Master Ensuite Bathroom	LAMINATE-ARGENTO ROMANO 6697-46	
Main Bathroom	LAMINATE-ARGENTO ROMANO 6697-46	

\*\* Refer to Construction Summary





Purchaser: AJIT Kaur

Telephone Res. / Bus: /

Decor Advisor: Anne Federico

Lock Date: 13-Jan-20

Property: Block 94 Unit 4

Project: Lamberts Lane Home Corp.

Model and Elevation: Urban Two Elev 3

Plan #: 43M-2071

3. Ceramic Flooring

		At a 45 Threshold-If App.
Entrance Vestibule	TILE- RAINBOW WHITE 13X13	<input type="checkbox"/> METAL STRIP
Main Hall	CARPET	<input type="checkbox"/>
Kitchen / Breakfast	TILE- RAINBOW WHITE 13X13	<input type="checkbox"/>
Laundry Room	TILE- RAINBOW WHITE 13X13	<input type="checkbox"/>
Powder Room	TILE- RAINBOW WHITE 13X13	<input type="checkbox"/>
Master Ensuite Bathroom	TILE- RAINBOW WHITE 13X13	<input type="checkbox"/>
Main Bathroom	TILE- RAINBOW WHITE 13X13	<input type="checkbox"/>
Garage Entrance	Tile-Rainbow white 13x13	<input type="checkbox"/>
		<input type="checkbox"/>
		<input type="checkbox"/>
		<input type="checkbox"/>

\*\* Refer to Construction Summary

4. Ceramic Wall Tile

Master Ensuite Bathroom	Selection	Describe
Tub Deck Wall		
Tub Deck		
Tub Deck Skirt		
Shower Stall		
Bathtub Enclosure Walls	TILE- UNI GREY 8X10	
Main Bathroom	TILE- UNI GREY 8X10	
Kitchen Backsplash		

\*\* Refer to Construction Summary - STANDARD GROUT THROUGHOUT UNLESS SPECIFIED

5. Plumbing Fixtures

All Bathrooms

White

Whirlpool

☐ Yes ☒ No

Dishwasher Rough-In

☒ Yes ☐ No

Waterline for Fridge

☒ Yes ☐ No

\*\* Refer to Construction Summary

6. Trim Carpentry

Interior Doors	As Per Construction Specifications
Interior Trim	As Per Construction Specifications
Door Handles	As Per Construction Specifications
Exterior Front Door Handle	As Per Construction Specifications

\*\* Refer to Construction Summary

Initial: 



## 7. Outer Flooring

### Underpad

**\*\* Refer to Construction Summary**

## 8. Railings and Pickets

**\*\* Refer to Construction Summary THE STAIN COLOURS OR FINISH AVAILABLE ON RISERS, TREADS, PICKETS AND RAILS (STAIRCASES), WILL NOT BE AN EXACT MATCH TO PREFINISHED HARDWOOD OR LAMINATE FLOORS.**

### 9. Wall Paint Flat Finish

**Smooth Ceilings First Floor** ☐ Yes ☒ No





Purchaser: AJIT Kaur

Telephone Res. / Bus: /

Decor Advisor: Anne Federico

Lock Date: 13-Jan-20

Property: Block 94 Unit 4

Project: Lamberts Lane Home Corp.

Model and Elevation: Urban Two Elev 3

Plan #: 43M-2071

10. Plaster Mouldings and Medallions

Entrance Vestibule			Kitchen/Breakfast		
Main Hall			Den/Library		
Living Room			Lower Landing		
Dining Room					
Family Room					

\*\* Refer to Construction Summary

11. Fireplace

	Living Room			Family Room			Other Room - Specify		
	Purchased	As Per Plan	N/A	Purchased	As Per Plan	N/A	Purchased	As Per Plan	N/A
Fireplace Type	<input type="radio"/>	<input type="radio"/>	<input type="radio"/>	<input type="radio"/>	<input type="radio"/>	<input checked="" type="radio"/>	<input type="radio"/>	<input type="radio"/>	<input type="radio"/>
Mantle Type									
Colour / Stain									
Surround									
Hearth									

\*\* Refer to Construction Summary

12. Heating and Air Conditioning

Air Conditioning	NO	Gas Provisions Stove	NO
Gas Provisions Dryer	NO	Gas Provisions Barbecue	NO
Comment			

\*\* Refer to Construction Summary

13. Electrical

Plugs and Switches	<input checked="" type="radio"/> White	DECOR	Above Kitchen Cabinet Light	<input type="radio"/> Yes	<input checked="" type="radio"/> No
Hood Fan	STANDARD WHITE		Below Kitchen Cabinet Light	<input type="radio"/> Yes	<input checked="" type="radio"/> No
Appliances	Built in Cooktop	Built in Oven	Gas Stove	Microwave	
	<input type="radio"/> Yes <input checked="" type="radio"/> No	<input type="radio"/> Yes <input checked="" type="radio"/> No	<input type="radio"/> Yes <input checked="" type="radio"/> No	<input checked="" type="radio"/> Yes	<input type="radio"/> No
Dishwasher Rough-in	Yes				

\*\* Refer to Construction Summary

14. General Comments

\*\* Refer to Construction Summary

Disclaimers and Notes

- 1) Colours of all materials are as close as possible to builder's selection, but not necessarily identical due to variances in manufacturing.
- 2) Any extras listed above are null and void unless accompanied by a separate invoice/amendment. Said invoice must be paid in full.
- 3) The Purchaser agrees that this colour selection is final and that no changes will be permitted, unless required by the Vendor.
- 4) The Purchaser acknowledges reading and accepting document which contains other miscellaneous disclaimers.

Signature:  Date:

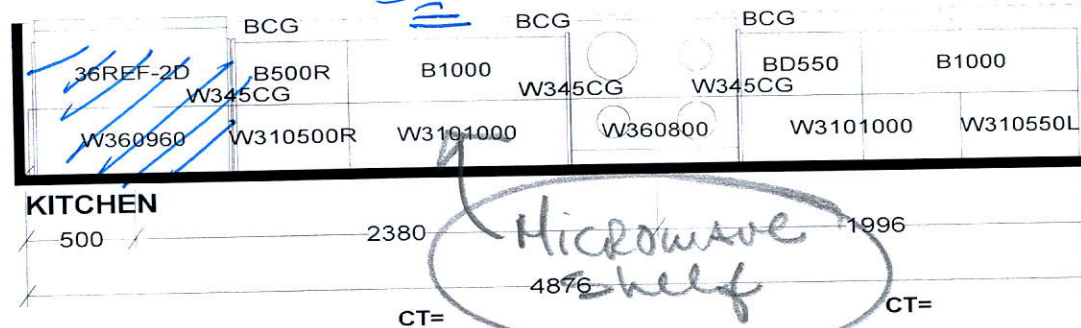
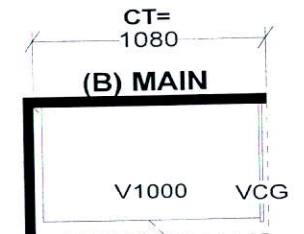
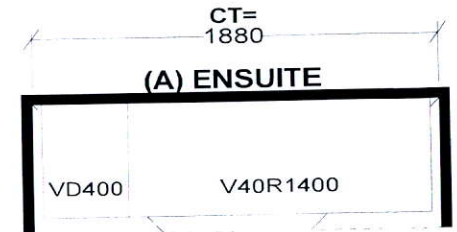
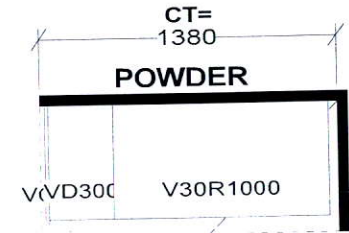
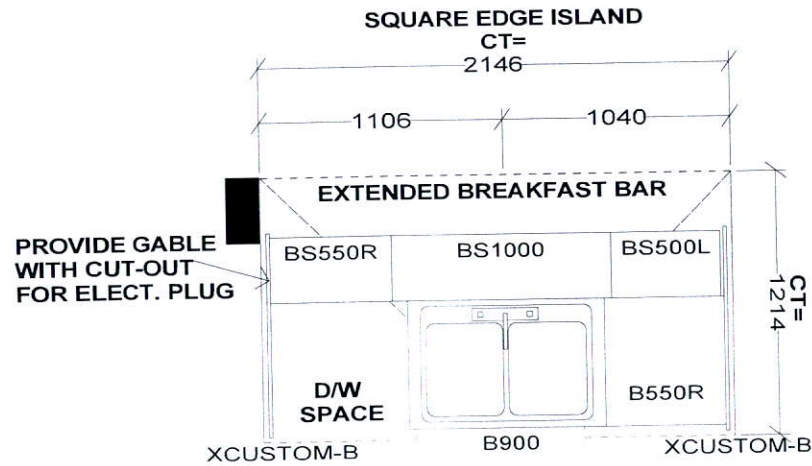

Selba Industries

J#

W WIDTH \_\_\_\_\_ W HGHT \_\_\_\_\_ W CNT \_\_\_\_\_  
FLOOR HGHT \_\_\_\_\_ DOOR HGHT \_\_\_\_\_  
ST CENT \_\_\_\_\_ 2X4 \_\_\_\_\_ VENT BOX COVER \_\_\_\_\_

This drawing is the intellectual property of SELBA INDUSTRIES INC. and is an original design which must not be released or copied unless applicable fee has been paid or job order placed.



DESIGNER: KS  
DATE: MAR 12 19

JOB NUMBER:

BUILDER: GREENPARK

SITE: LAMBERTS LANE PH.2

MODEL: URBAN 2X EL 1,2,2A,3,4,5

LOT #:



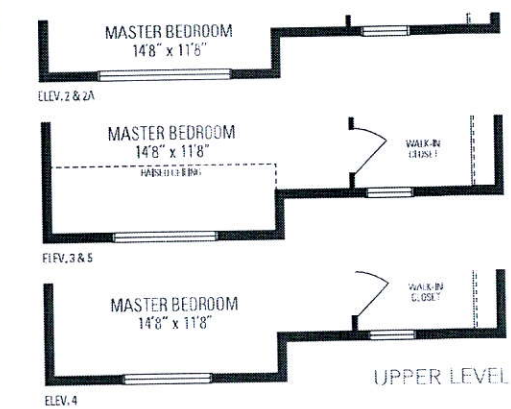
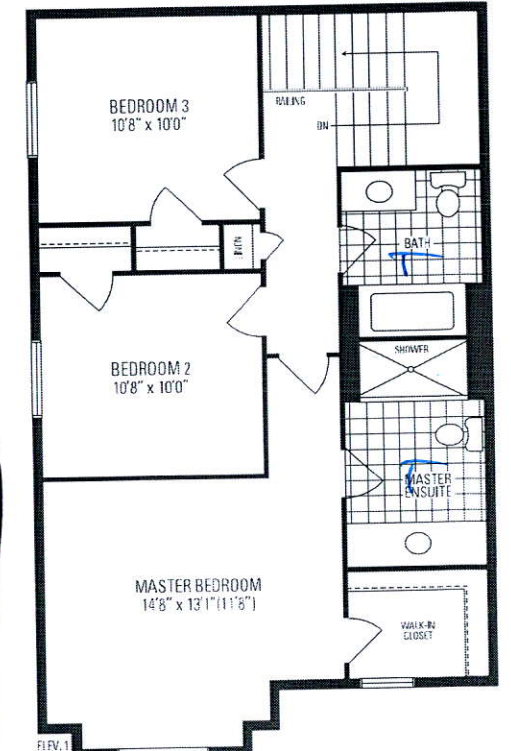
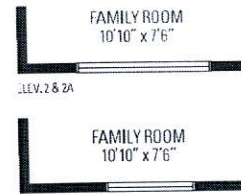
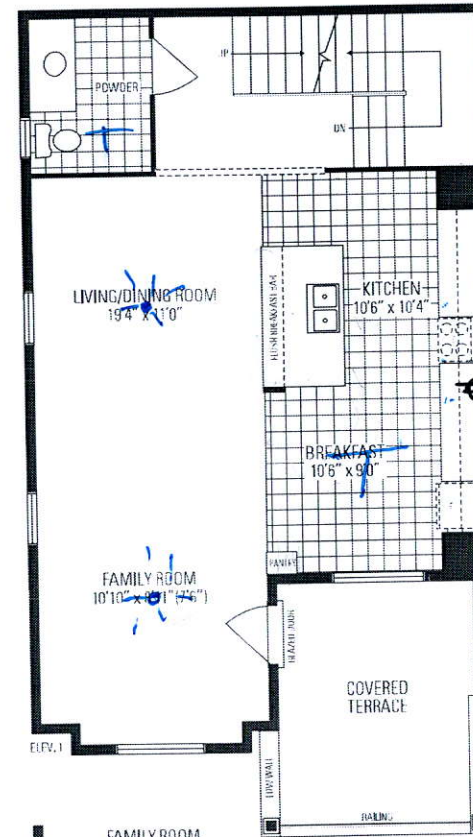
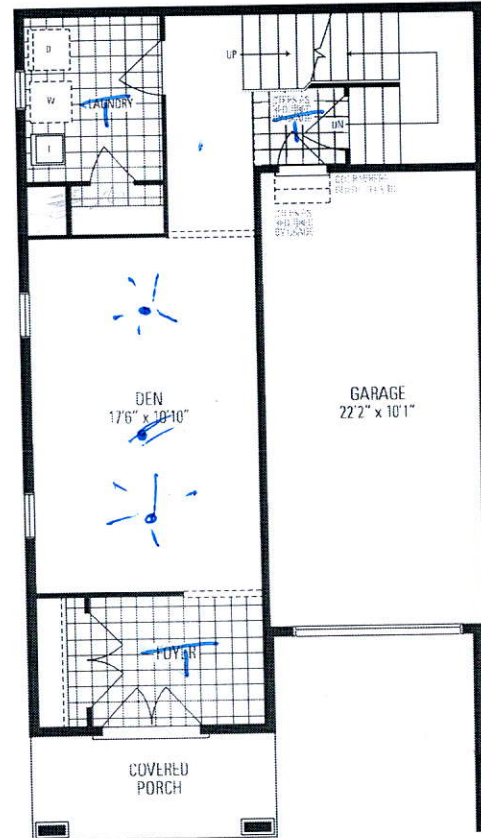
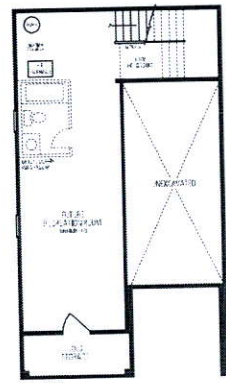

Urban TWO

micro shelf plug.