

CONSTRUCTION SUMMARY
Lotus Pointe 2 (G) - Lamberts Lane Home Corp.

PURCHASER: Amanjot Singh SIDHU

TEL:

LOT / PHASE	REG. PLAN #	HOUSE TYPE		
66 / 2	43M-2071	Barton Three Elev 2		

CERAMIC TILE

1 - TILE - UPGRADE 3 FLOOR TILE - - POWDER ROOM 04Mar20 Note:	
1 - TILE - UPGRADE 3 FLOOR TILE - - KITCHEN 04Mar20 Note:	
1 - TILE - UPGRADE 3 FLOOR TILE - - FOYER 04Mar20 Note:	✕

ELECTRICAL

1 - PLUG - ELECTRICAL PLUG - TO BE INSTALLED OVER FIREPLACE 04Mar20 Note:	
--	--

HARDWOOD FLOORING

1 - LAMINATE -UPGRADE TO CLASSIC PLUS SERIES IN LIEU OF STANDARD LAMINATE 04Mar20 Note:	
1 - HARDWOOD – GROUP B SERIES 5 INCH - IN LIEU OF 2 1/4 INCH NATURAL RED OAK - FIRST FLOOR COMPLETE 04Mar20 Note: REMOVED	

PROMOTIONAL

1 - LESS CREDIT FROM PURCHASER EXTRA SHEET IN OFFER 04Mar20 Note:	
--	--

STAIRS AND RAILINGS

1 - V GROOVE HANDRAIL 04Mar20 Note:	
1 - EUROLINE 1 BLACK IRON PICKETS 04Mar20 Note:	
1 - STAINED HANDRAIL, TREADS, RISERS AND STRINGER EXCLUDING PICKETS (FOR IRON PICKETS) - STANDARD STAIRCASE - PRICE IS PER SET 04Mar20 Note:	

EXTRAS AS PER OFFER

(7,5) The Vendor agrees that notwithstanding any other term or provision in this Agreement included in the Purchase Price and in addition to those items detailed in Schedule GP to the Agreement of Purchase and Sale, the Purchaser is entitled to a credit Worksheet Note:	
The Purchaser acknowledges that the Purchase Price is inclusive of all credits and promotional packages available at the time of purchase. Worksheet Note:	

This Document is Extremely Time Sensitive - Printed 4 Mar 20 at 14:22

RECEIVED
MAR 06 2020

Purchaser: Amanjot Singh SIDHU

Telephone Res. / Bus: /

Decor Advisor: Anne Federico

Lock Date: 4-Mar-20

Property: 66

Project: Lamberts Lane Home Corp.

Model and Elevation: Barton Three Elev 2

4-Mar-20

Plan #: 43M-2071

Layout Changes: ☐ Yes ☐ No

Sketch Attached: ☐ Yes ☐ No

Exterior Colour Scheme:

1. Cabinetry

	Style and Colour	Hardware
Kitchen / Breakfast	CONTINENTAL 823 DRIFTWOOD	431SA
Laundry Room	SWISS	
Powder Room	CONTINENTAL 350 PLATINUM SILVER	447SA
Master Ensuite Bathroom	MONACO W823XZ4	447SA
Ensuite Bath - Bedroom 2/3	MONACO W823XZ4	447SA
Ensuite Bath - Bedroom 4	MONACO W823XZ4	447SA

Appliances:

Dishwasher Cabinet

Stove Opening

Fridge Opening

Built In Appliances ☐ Yes ☒ No

☐ Closed ☒ Open

41" Upper Cabinets ☒ Yes ☐ No

Slide In Stove ☐ Yes ☒ No

Please NOTE: Standard Cabinet Height is 30"

NOTE: If not specified, opening will be set to builder's standard opening of approximately 30" width

NOTE: If not specified, opening will be set to builder's standard opening of approximately 37" width x 74" height

** Refer to Construction Summary

2. Counters

	Counter	Edge
Kitchen / Breakfast	LAMINATE-PALOMA POLAR 6698-46	
Laundry Room		
Powder Room	LAMINATE-WHITE CARRARA 4924-38	
Master Ensuite Bathroom	LAMINATE-CARRARA BIANCO 6696-46	
Ensuite Bath - Bedroom 2/3	LAMINATE-CARRARA BIANCO 6696-46	
Ensuite Bath - Bedroom 4	LAMINATE-CARRARA BIANCO 6696-46	

** Refer to Construction Summary

Purchaser: Amanjot Singh SIDHU

Telephone Res. / Bus: /

Decor Advisor: Anne Federico

Lock Date: 4-Mar-20

Property: 66

Project: Lamberts Lane Home Corp.

Model and Elevation: Barton Three Elev 2

4-Mar-20

Plan #: 43M-2071

3. Ceramic Flooring

		At a 45° Threshold-If App.
Entrance Vestibule	TILE-LITIUM PEARL POL-24X24	<input type="checkbox"/> METAL STRIP
Main Hall	HARDWOOD-	<input type="checkbox"/>
Kitchen / Breakfast	TILE-LITIUM PEARL POL-24X24	<input type="checkbox"/>
Laundry Room	TILE- GHAIYA GRIGIO 13X13	<input type="checkbox"/>
Powder Room	TILE-LITIUM PEARL POL-24X24	<input type="checkbox"/>
Master Ensuite Bathroom	TILE-RAINBOW LIGHT GREY 13X13	<input type="checkbox"/>
Ensuite Bath - Bedroom 2/3	TILE-RAINBOW LIGHT GREY 13X13	<input type="checkbox"/>
Ensuite Bath - Bedroom 4	TILE-RAINBOW LIGHT GREY 13X13	<input type="checkbox"/>
GARAGE ENTRANCE	TILE: Ghaiya Grigio 13X13	<input type="checkbox"/>

** Refer to Construction Summary

4. Ceramic Wall Tile

Master Ensuite Bathroom	Selection	Describe
Tub Deck Wall		
Tub Deck		
Tub Deck Skirt		
Shower Stall	TILE- LUC CONCEPT NEVE 8X16	
Bathtub Enclosure Walls		
Ensuite Bath - Bedroom 2/3	TILE-LUC CONCEPT NEVE 8X16	
Ensuite Bath - Bedroom 4	TILE-LUC CONCEPT NEVE 8X16	
GARAGE ENTRANCE		
Kitchen Backsplash		

** Refer to Construction Summary - STANDARD GROUT THROUGHOUT UNLESS SPECIFIED

5. Plumbing Fixtures

All Bathrooms	White	Whirlpool
	<input type="checkbox"/>	<input type="radio"/> Yes <input checked="" type="radio"/> No
	<input type="checkbox"/>	
	<input type="checkbox"/>	
	<input type="checkbox"/>	
	<input type="checkbox"/>	

Dishwasher Rough-In ☒ Yes ☐ No

Waterline for Fridge ☐ Yes ☒ No

** Refer to Construction Summary

6. Trim Carpentry

Interior Doors	As Per Construction Specifications
Interior Trim	As Per Construction Specifications
Door Handles	As Per Construction Specifications
Exterior Front Door Handle	As Per Construction Specifications

** Refer to Construction Summary

Initial: AS

Purchaser: Amanjot Singh SIDHU

Property: 66

Telephone Res. / Bus: /

Project: Lamberts Lane Home Corp.

Decor Advisor: Anne Federico

Model and Elevation: Barton Three Elev 2

Lock Date: 4-Mar-20

4-Mar-20

Plan #: 43M-2071

7. Other Flooring

Main Hall	VINTAGE-NSS RED OAK 5" ZAMBEZI WIRE BRUSHED CHARACTER UV OIL
Living Room	VINTAGE-NSS RED OAK 5" ZAMBEZI WIRE BRUSHED CHARACTER UV OIL
Dining Room	VINTAGE-NSS RED OAK 5" ZAMBEZI WIRE BRUSHED CHARACTER UV OIL
Family Room	VINTAGE-NSS RED OAK 5" ZAMBEZI WIRE BRUSHED CHARACTER UV OIL
Den / Library / Study	N/A
Basement Landing(If Applies)	N/A
Lower Landing (If Applies)	TILE: Ghaia Grigio 13X13
Upper Landing	VINTAGE-NSS RED OAK 5" ZAMBEZI WIRE BRUSHED CHARACTER UV OIL
Upper Hall	LAMINATE-CLASSIC PLUS - OLD OAK GREY QS-UM1382
Master Bedroom	LAMINATE-CLASSIC PLUS - OLD OAK GREY QS-UM1382
Bedroom #2	LAMINATE-CLASSIC PLUS - OLD OAK GREY QS-UM1382
Bedroom #3	LAMINATE-CLASSIC PLUS - OLD OAK GREY QS-UM1382
Bedroom #4	LAMINATE-CLASSIC PLUS - OLD OAK GREY QS-UM1382
Bedroom #5	LAMINATE-CLASSIC PLUS - OLD OAK GREY QS-UM1382

Underpad

Type

Area

** Refer to Construction Summary

8. Railings and Pickets

Railing Type	V-Groove -	Colour	VINTAGE ZAMBEZI
Picket Type	EUROLINE 1	Colour	BLACK
Stringer / Riser	AS PER CONSTRUCTION SPECIFICATIO	Colour	VINTAGE ZAMBEZI
Treads	AS PER CONSTRUCTION SPECIFICATIO	Colour	VINTAGE ZAMBEZI
Red Oak Stairs with Semi Gloss Finish		<input checked="" type="radio"/> Yes <input type="radio"/> No	

** Refer to Construction Summary THE STAIN COLOURS OR FINISH AVAILABLE ON RISERS, TREADS, PICKETS AND RAILS (STAIRCASES), WILL NOT BE AN EXACT MATCH TO PREFINISHED HARDWOOD OR LAMINATE FLOORS.

9. Wall Paint Flat Finish

Main & Upper Hall	22 WARM GREY	Master Bedroom	22 WARM GREY
Living Room	22 WARM GREY	Bedroom #2	22 WARM GREY
Dining Room	22 WARM GREY	Bedroom #3	22 WARM GREY
Kitchen / Breakfast	22 WARM GREY	Bedroom #4	22 WARM GREY
Family Room	22 WARM GREY	Bedroom #5	
Powder Room	22 WARM GREY	Master Ensuite	22 WARM GREY
Laundry Room	22 WARM GREY	Ensuite Bath - Bedroom 2/3	22 WARM GREY
Den/Library		Ensuite Bath - Bedroom 4	22 WARM GREY
Trim Paint-Semi Gloss	BIRCH WHITE		

Smooth Ceilings First Floor ☐ Yes☒ No

** Refer to Construction Summary

Initial: 

Page 3 of 4

Purchaser: Amanjot Singh SIDHU

Telephone Res. / Bus: /

Property: 66

Decor Advisor: Anne Federico

Project: Lamberts Lane Home Corp.

Lock Date: 4-Mar-20

4-Mar-20

Model and Elevation: Barton Three Elev 2

Plan #: 43M-2071

10. Plaster Mouldings and Medallions

Entrance Vestibule

Main Hall

Living Room

Dining Room

Family Room

Kitchen/Breakfast

Den/Library

Lower Landing

** Refer to Construction Summary

11. Fireplace

Living Room

Purchased

As Per Plan

N/A

Family Room

Purchased

As Per Plan

N/A

Other Room - Specify

Purchased

As Per Plan

N/A

Fireplace Type

Mantle Type

Colour / Stain

Surround

Hearth

As Per Construction Specifications

MANTLE M2-STANDARD

AS PER CONSTRUCTION SPECIFICATIONS

GRIGIO CARNICO

N/A

** Refer to Construction Summary

12. Heating and Air Conditioning

Air Conditioning

NO

Gas Provisions Dryer

NO

Gas Provisions Stove

NO

Gas Provisions Barbecue

NO

Comment

** Refer to Construction Summary

13. Electrical

Plugs and Switches

● White

DECOR

Hood Fan

STANDARD WHITE

Appliances

Built in Cooktop

○ Yes

● No

Built in Oven

○ Yes

● No

Above Kitchen Cabinet Light

○ Yes

● No

Below Kitchen Cabinet Light

○ Yes

● No

Gas Stove

○ Yes

● No

Microwave

○ Yes

● No

Dishwasher Rough-in

Yes

** Refer to Construction Summary

14. General Comments

** Refer to Construction Summary

Disclaimers and Notes

- 1) Colours of all materials are as close as possible to builder's selection, but not necessarily identical due to variances in manufacturing.
- 2) Any extras listed above are null and void unless accompanied by a separate invoice/amendment. Said invoice must be paid in full.
- 3) The Purchaser agrees that this colour selection is final and that no changes will be permitted, unless required by the Vendor.
- 4) The Purchaser acknowledges reading and accepting document which contains other miscellaneous disclaimers.

Signature: 

Date: _____

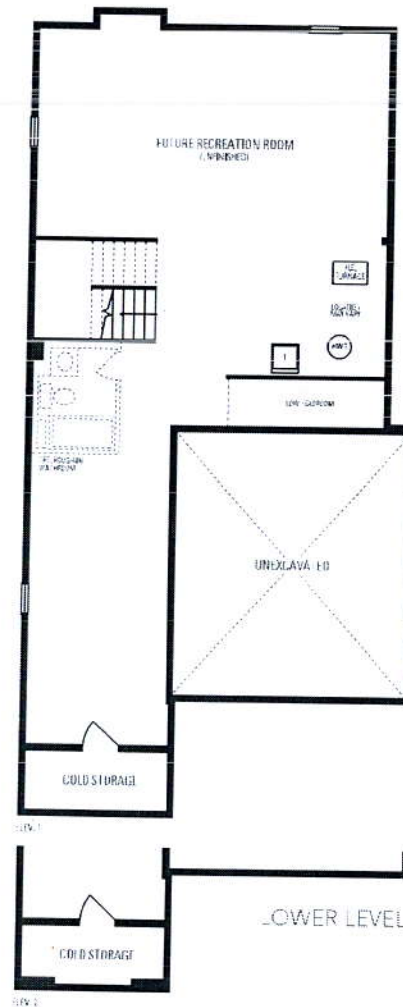
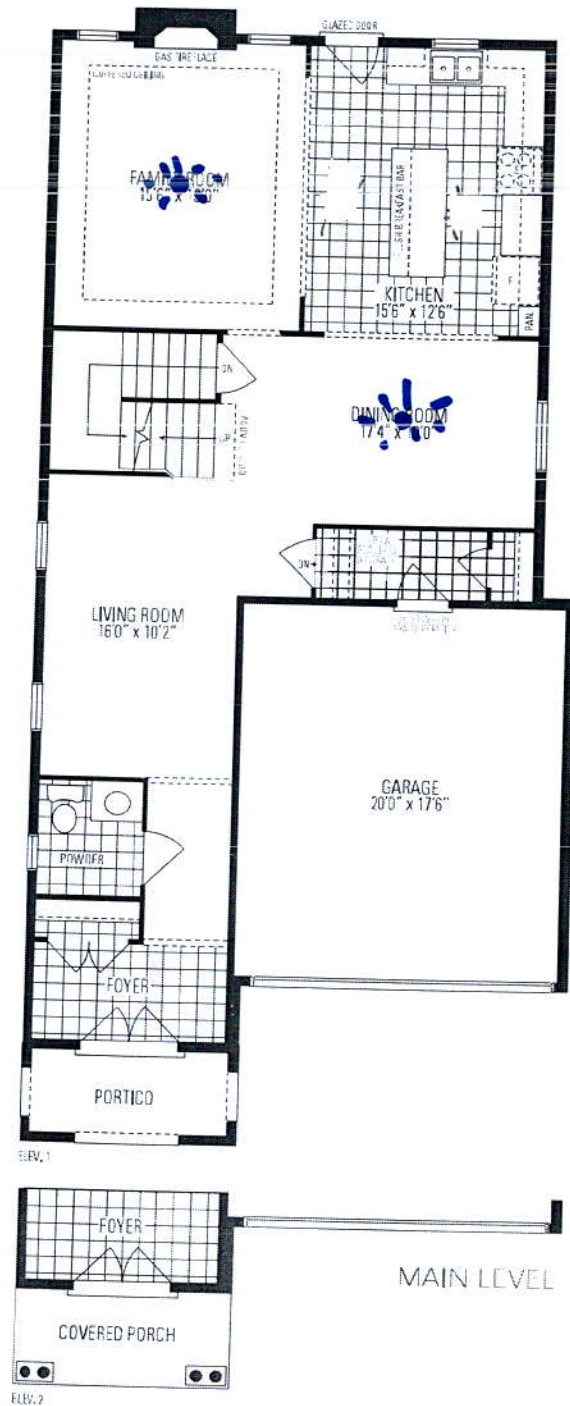

Barton THREE

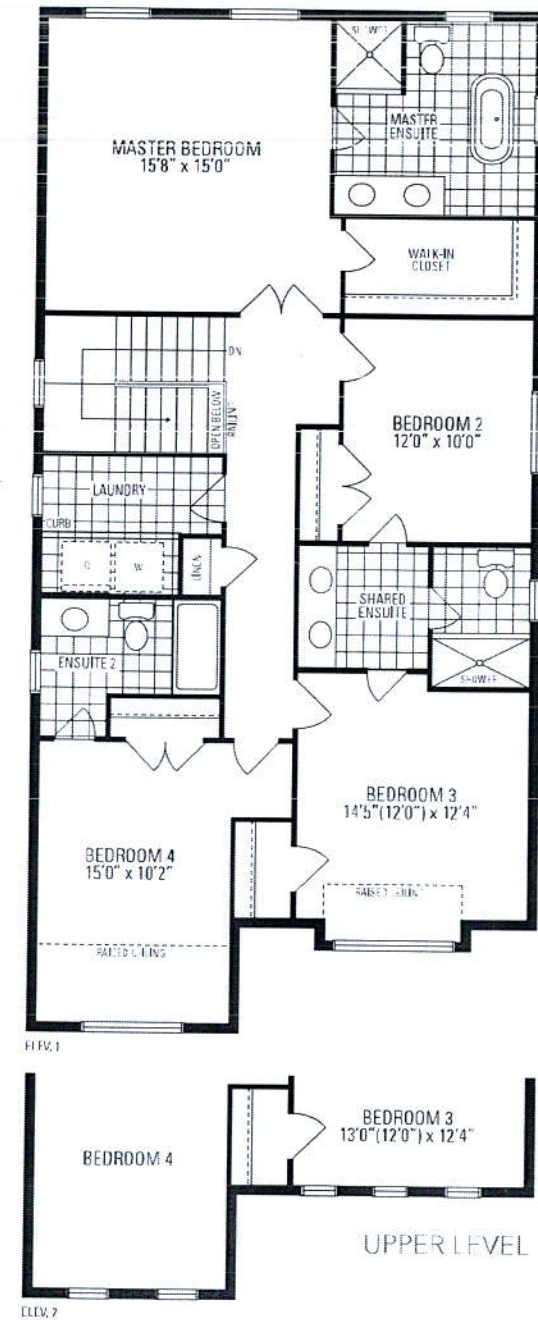

Orientation of home may be reversed and purchaser agrees to accept the same. Steps and porches may vary at any exterior entrance ways due to grading variance. Actual usable floor space may vary from the stated floor areas. All renderings are artists concept. Dimensions, specifications and architectural detailing subject to modifications. Roofline and adjoining model types may vary due to siting. Appliances, furniture and furnishings not included. E. & O. E. March 2019