

CONSTRUCTION SUMMARY

Upside Towns - Firstgreen Corp

PURCHASER: GUAN YUN FRANCES WANG

TEL:

LOT / PHASE Block 5 TH27 / 1	REG. PLAN #	HOUSE TYPE The Tannery Elev 1		
---------------------------------	-------------	----------------------------------	--	--

CONSTRUCTION

1 - SMOOTH CEILINGS THROUGHOUT 20Jul20 Note:	
---	--

COUNTER TOP

1 - KITCHEN BACKSPLASH - HIGH QUARTZ MATERIAL - STANDARD AREA 20Jul20 Note:	
1 - MASTER ENSUITE COUNTERTOP UPGRADE TO HIGH QUARTZ IN LIEU OF VENDOR STANDARD 20Jul20 Note:	
1 - KITCHEN COUNTERTOP UPGRADE TO HIGH QUARTZ IN LIEU OF VENDOR STANDARD 20Jul20 Note:	

DOORS AND TRIM

1 - DOORS INTERIOR - CARRARA SMOOTH HALLOW IN LIEU OF STANDARD SERIES - 20Jul20 Note:	
--	--

ELECTRICAL

22 - POT LIGHT - LED - FIRST FLOOR INSTALLATION 20Jul20 Note:	
--	--

HARDWOOD FLOORING

1 - LAMINATE -UPGRADE TO CLASSIC PLUS SERIES IN LIEU OF STANDARD LAMINATE 20Jul20 Note:	
--	--

PROMOTIONAL

1 - LESS CREDIT FROM PURCHASER EXTRA SHEET IN OFFER 20Jul20 Note:	
--	--

STAIRS AND RAILINGS

1 - EUROLINE 1 BLACK IRON PICKETS 20Jul20 Note:	
--	--

EXTRAS AS PER OFFER

The Purchaser acknowledges that the Purchase Price is inclusive of all credits and promotional packages available at the time of purchase. Worksheet Note:	
The Vendor agrees that notwithstanding any other term or provision in this Agreement included in the Purchase Price and in addition to those items detailed in Schedule GP to the Agreement of Purchase and Sale, the Purchaser is entitled to a credit of Ten Worksheet Note:	

This Document is Extremely Time Sensitive - Printed 20 Jul 20 at 14:52

RECEIVED  
JUL 21 2020

Purchaser:

GUAN YUN FRANCES WANG

Telephone Res. / Bus:

/

Decor Advisor:

Anne Federico

Lock Date:

20-Jul-20

Property:

Block 5 TH27

Project:

Firstgreen Corp

Model and Elevation:

The Tannery Elev 1

Plan #:

Layout Changes:

☐ Yes ☒ No

Sketch Attached:

☒ Yes ☐ No

Exterior Colour Scheme:

1. Cabinetry

	Style and Colour	Hardware
Kitchen / Breakfast	CONTINENTAL 823 DRIFTWOOD	447SA
Laundry Room		
Powder Room	PEDESTAL	
Master Ensuite Bathroom	MONACO W823XZ4 DRIFTWOOD	447SA
Powder Room 2	PEDESTAL	
Main Bathroom	MONACO W823XZ4 DRIFTWOOD	447SA

Appliances:

Laundry Room

Dishwasher Cabinet

☐ Closed ☒ Open

Stove Opening

Fridge Opening

Built In Appliances

☐ Yes ☒ No

Slide In Stove

☐ Yes ☒ No

41" Upper Cabinets

☒ Yes ☐ No

Please NOTE:

Standard Cabinet Height is 30"

NOTE:

If not specified, opening will be set to builder's standard opening of approximately 30" width

NOTE:

If not specified, opening will be set to builder's standard opening of approximately 37" width x 74" height

\*\* Refer to Construction Summary

2. Counters

	Counter	Edge
Kitchen / Breakfast	QUARTZ-MISTRAL	#360 EDGE
Laundry Room		
Powder Room	N/A	
Master Ensuite Bathroom	QUARTZ-VIRGINIA	#360 EDGE
Powder Room 2	N/A	
Main Bathroom	GRANITE-NEW CALEDONIA	#360 EDGE

\*\* Refer to Construction Summary



Purchaser:GUAN YUN FRANCES WANG

Telephone Res. / Bus: /

Decor Advisor:Anne Federico

Lock Date:20-Jul-20

Property:Block 5 TH27

Project:Firstgreen Corp

Model and Elevation:The Tannery Elev 1

Plan #:

3. Ceramic Flooring

		At a 45	Threshold-If App.
Entrance Vestibule	TILE- STONE WHITE 12X24	<input type="checkbox"/>	METAL STRIP
Main Hall	TILE- STONE WHITE 12X24	<input type="checkbox"/>	
Kitchen / Breakfast	LAMINATE-	<input type="checkbox"/>	
Laundry Room	TILE-RAINBOW WHITE 13X13	<input type="checkbox"/>	
Powder Room	TILE- STONE WHITE 12X24	<input type="checkbox"/>	
Master Ensuite Bathroom	TILE- STONE WHITE 12X24	<input type="checkbox"/>	
Powder Room 2	TILE- STONE WHITE 12X24	<input type="checkbox"/>	
Main Bathroom	TILE- STONE WHITE 12X24	<input type="checkbox"/>	
		<input type="checkbox"/>	
		<input type="checkbox"/>	
		<input type="checkbox"/>	

\*\* Refer to Construction Summary

4. Ceramic Wall Tile

Master Ensuite Bathroom	Selection	Describe
Tub Deck Wall		
Tub Deck		
Tub Deck Skirt		
Shower Stall	TILE- GLOSSY WHITE 4X16	
Bathtub Enclosure Walls		
Powder Room 2		
Main Bathroom	TILE-GLOSSY WHITE 4X16	
Kitchen Backsplash	QUARTZ-MISTRAL	

\*\* Refer to Construction Summary - STANDARD GROUT THROUGHOUT UNLESS SPECIFIED

5. Plumbing Fixtures

All Bathrooms

White

Whirlpool

☐ Yes ☒ No

Dishwasher Rough-In

☒ Yes ☐ No

Waterline for Fridge

☒ Yes ☐ No

\*\* Refer to Construction Summary

6. Trim Carpentry

Interior Doors	CARRARA-SMOOTH
Interior Trim	As Per Construction Specifications
Door Handles	As Per Construction Specifications
Exterior Front Door Handle	As Per Construction Specifications

\*\* Refer to Construction Summary



Purchaser: GUAN YUN FRANCES WANG

Property: Block 5 TH27

Telephone Res. / Bus: /

Project: Firstgreen Corp

Decor Advisor: Anne Federico

Model and Elevation: The Tannery Elev 1

Lock Date: 20-Jul-20

20-Jul-20

Plan #:

7. Other Flooring

Main Hall	
Living Room	LAMINATE-CLASSIC PLUS - OLD OAK LIGHT GREY QS-UM1405
Dining Room	LAMINATE-CLASSIC PLUS - OLD OAK LIGHT GREY QS-UM1405
Family Room	LAMINATE-CLASSIC PLUS - OLD OAK LIGHT GREY QS-UM1405
Den / Library / Study	
Basement Landing(If Applies)	LAMINATE-CLASSIC PLUS - OLD OAK LIGHT GREY QS-UM1405
Lower Landing (If Applies)	LAMINATE-CLASSIC PLUS - OLD OAK LIGHT GREY QS-UM1405
Upper Landing	LAMINATE-CLASSIC PLUS - OLD OAK LIGHT GREY QS-UM1405
Upper Hall	LAMINATE-CLASSIC PLUS - OLD OAK LIGHT GREY QS-UM1405
Master Bedroom	LAMINATE-CLASSIC PLUS - OLD OAK LIGHT GREY QS-UM1405
Bedroom #2	LAMINATE-CLASSIC PLUS - OLD OAK LIGHT GREY QS-UM1405
Bedroom #3	LAMINATE-CLASSIC PLUS - OLD OAK LIGHT GREY QS-UM1405
Bedroom #4	LAMINATE-CLASSIC PLUS - OLD OAK LIGHT GREY QS-UM1405
Bedroom #5	LAMINATE-CLASSIC PLUS - OLD OAK LIGHT GREY QS-UM1405
KITCHEN	LAMINATE-CLASSIC PLUS - OLD OAK LIGHT GREY QS-UM1405
BASEMENT	LAMINATE-CLASSIC PLUS - OLD OAK LIGHT GREY QS-UM1405
TERRACE	LAMINATE-CLASSIC PLUS - OLD OAK LIGHT GREY QS-UM1405
Underpad	
Type	Area

\*\* Refer to Construction Summary

8. Railings and Pickets

Railing Type	AS PER CONSTRUCTION SPECIFICATIONS	Colour	TORLYS-OLD OAK LIGHT GREY
Picket Type	EUROLINE 1	Colour	BLACK
Stringer / Riser	AS PER CONSTRUCTION SPECIFICATIO	Colour	TORLYS-OLD OAK LIGHT GREY
Treads	AS PER CONSTRUCTION SPECIFICATIO	Colour	TORLYS-OLD OAK LIGHT GREY
Red Oak Stairs with Semi Gloss Finish		<input checked="" type="radio"/> Yes <input type="radio"/> No	

\*\* Refer to Construction Summary THE STAIN COLOURS OR FINISH AVAILABLE ON RISERS, TREADS, PICKETS AND RAILS (STAIRCASES), WILL NOT BE AN EXACT MATCH TO PREFINISHED HARDWOOD OR LAMINATE FLOORS.

9. Wall Paint Flat Finish

Main & Upper Hall	22 WARM GREY	Master Bedroom	22 WARM GREY
Living Room	22 WARM GREY	Bedroom #2	22 WARM GREY
Dining Room	22 WARM GREY	Bedroom #3	22 WARM GREY
Kitchen / Breakfast	22 WARM GREY	Bedroom #4	
Family Room	22 WARM GREY	Bedroom #5	
Powder Room	22 WARM GREY	Master Ensuite	22 WARM GREY
Laundry Room	22 WARM GREY	Powder Room 2	22 WARM GREY
Den/Library		Main Bathroom	22 WARM GREY
Trim Paint-Semi Gloss	BIRCH WHITE	BASEMENT	22 WARM GREY
		TERRACE	22 WARM GREY

Smooth Ceilings First Floor ☒ Yes ☐ No

\*\* Refer to Construction Summary-SMOOTH CEILINGS THROUGHOUT



Purchaser: GUAN YUN FRANCES WANG

Property: Block 5 TH27

Telephone Res. / Bus: /

Project: Firstgreen Corp

Decor Advisor: Anne Federico

Model and Elevation: The Tannery Elev 1

Lock Date: 20-Jul-20

20-Jul-20

Plan #:

10. Plaster Mouldings and Medallions

Entrance Vestibule			Kitchen/Breakfast		
Main Hall			Den/Library		
Living Room			Lower Landing		
Dining Room					
Family Room					

\*\* Refer to Construction Summary

11. Fireplace

	Living Room			Family Room			Other Room - Specify		
	Purchased	As Per Plan	N/A	Purchased	As Per Plan	N/A	Purchased	As Per Plan	N/A
Fireplace Type	<input type="radio"/>	<input type="radio"/>	<input type="radio"/>	<input type="radio"/>	<input type="radio"/>	<input checked="" type="radio"/>	<input type="radio"/>	<input type="radio"/>	<input type="radio"/>
Mantle Type									
Colour / Stain									
Surround									
Hearth									

\*\* Refer to Construction Summary

12. Heating and Air Conditioning

Air Conditioning	YES	Gas Provisions Stove	NO
Gas Provisions Dryer	NO	Gas Provisions Barbecue	NO
Comment			

\*\* Refer to Construction Summary

13. Electrical

Plugs and Switches	<input checked="" type="radio"/> White	DECOR	Above Kitchen Cabinet Light	<input type="radio"/> Yes	<input checked="" type="radio"/> No
Hood Fan	STANDARD AS PER APPLIANCE SPECS		Below Kitchen Cabinet Light	<input type="radio"/> Yes	<input checked="" type="radio"/> No
Appliances	Built in Cooktop	Built in Oven	Gas Stove	Microwave	
	<input type="radio"/> Yes <input checked="" type="radio"/> No	<input type="radio"/> Yes <input checked="" type="radio"/> No	<input type="radio"/> Yes <input checked="" type="radio"/> No	<input type="radio"/> Yes <input checked="" type="radio"/> No	
Dishwasher Rough-in	Yes				

\*\* Refer to Construction Summary

14. General Comments

\*\* Refer to Construction Summary

Disclaimers and Notes

- Colours of all materials are as close as possible to builder's selection, but not necessarily identical due to variances in manufacturing.
- Any extras listed above are null and void unless accompanied by a separate invoice/amendment. Said invoice must be paid in full.
- The Purchaser agrees that this colour selection is final and that no changes will be permitted, unless required by the Vendor.
- The Purchaser acknowledges reading and accepting document which contains other miscellaneous disclaimers.

Signature:  Date: Jul 20, 2020

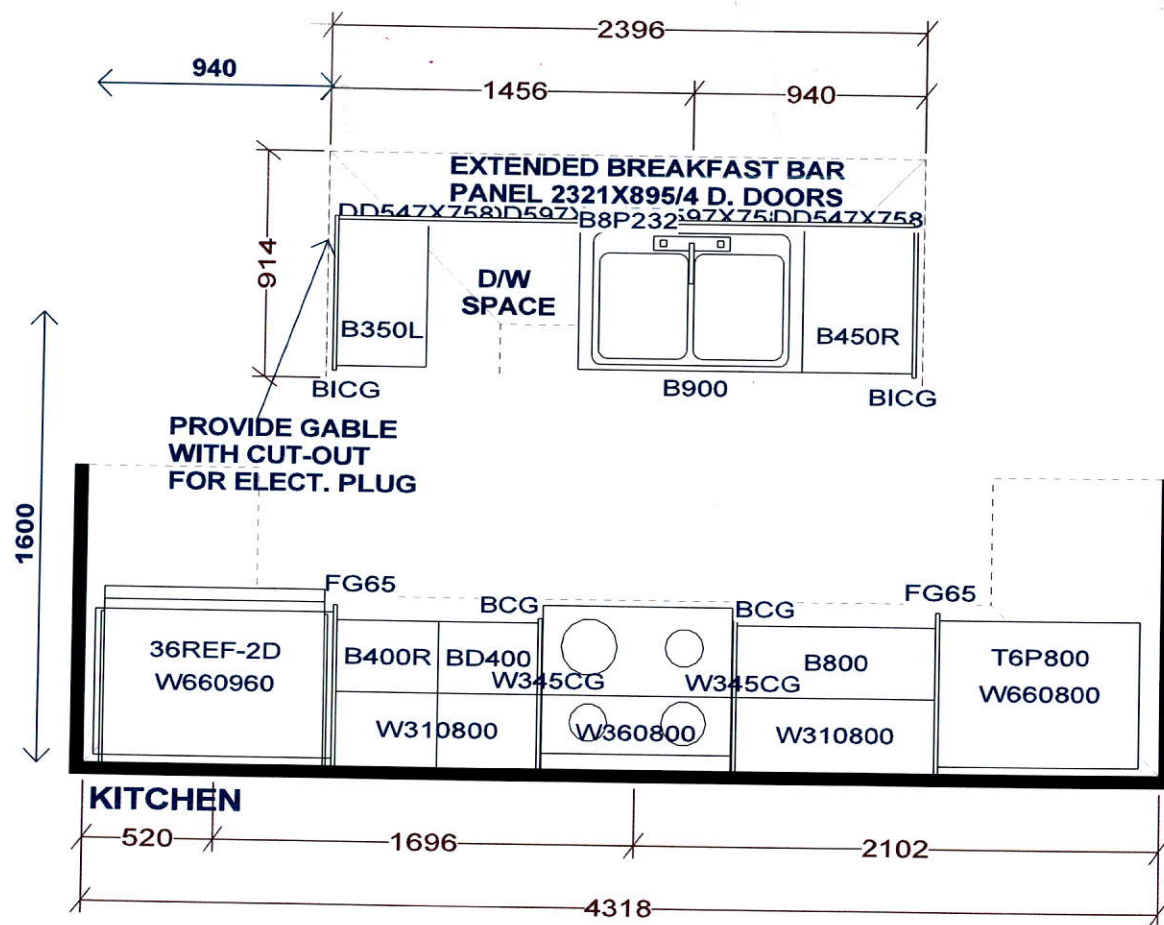

PEDESTAL SINKS IN  
GROUND AND 2ND LEVEL  
POWDER ROOMS BY OTHERS

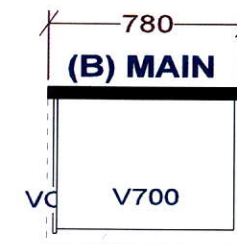
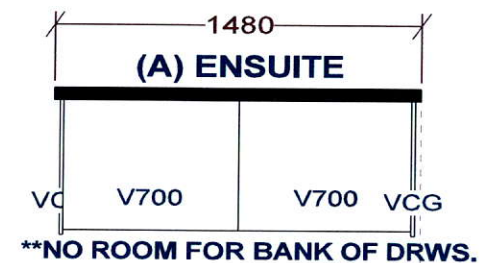

Selba Industries			J#
W WIDTH	W HGHT	W CNT	<b>JOB NUMBER:</b> <b>BUILDER: GREENPARK</b> <b>SITE: FIRST GREEN CAPITAL</b> <b>MODEL 1-BX TANNERY</b> <b>LOT #:</b>
FLOOR HGHT	DOOR HGHT		
ST CENT	2X4	VENT BOX COVER	
<small>This drawing is the intellectual property of SELBA INDUSTRIES INC. and is an original design which must not be released or copied unless applicable fee has been paid or job order placed.</small>			
			<b>DESIGNER: KS</b> <b>DATE: FEB 12 19</b> <b>Rev'd May 9 19</b> <b>REV'D MAR 10 20</b>



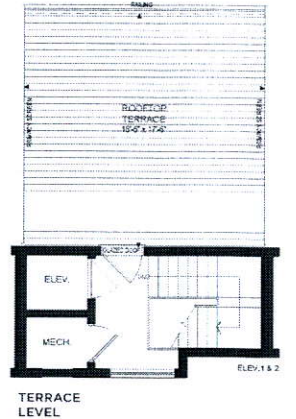
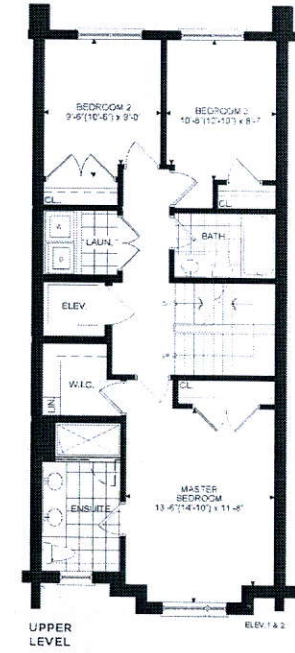
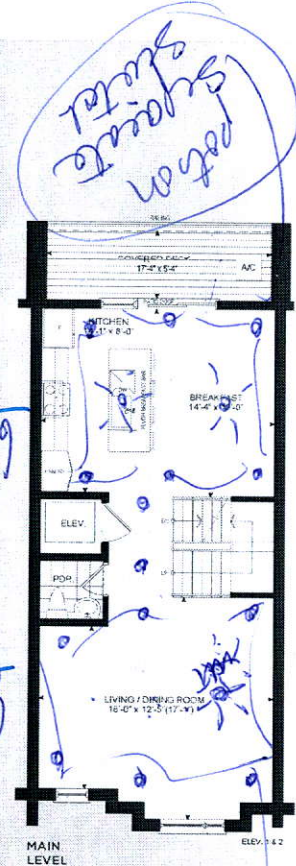
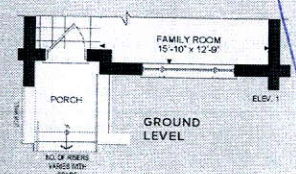
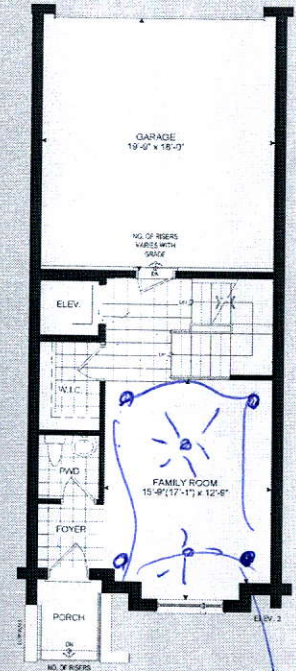
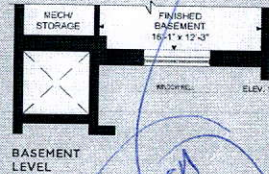
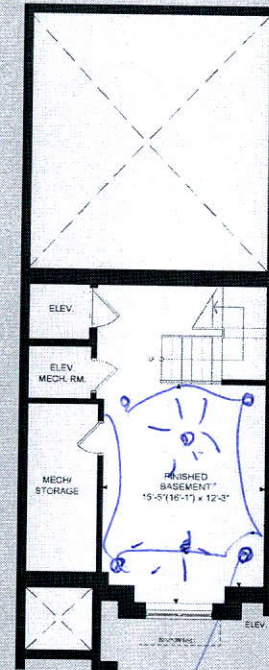
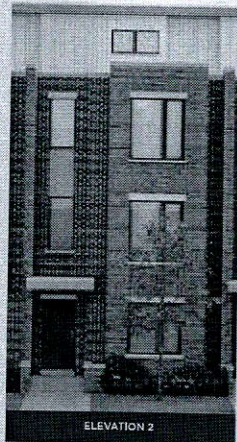

# THE TANNERY

ELEVATION 1 - 2,518 SQ. FT.  
ELEVATION 2 - 2,540 SQ. FT.  
Elev. 1 - Includes 310 sq.ft. of Finished Basement Area  
Elev. 2 - Includes 319 sq.ft. of Finished Basement Area

*pots on separate switch*

*pots on separate switch*

*pots on separate switch*

*pots on separate switch*