

CONSTRUCTION SUMMARY

Upside Towns - Firstgreen Corp

PURCHASERS: Maurice LEVY and Brigitte LEVY

TEL:

LOT / PHASE	REG. PLAN #	HOUSE TYPE		
Block 5 TH29 / 1		The Carville Elev 1		

CABINETRY

1 - KITCHEN - DELETE CABINETS ABOVE STOVE - VENDOR WILL SUPPLY 6 INCH VENT <del>AS PER CONSTRUCTION SPECIFICATIONS AND VENT MAY NOT BE IN THE APPROPRIATE LOCATION FOR INSTALLATION OF PURCHASER SUPPLIED VENT - PURCHASER TO SUPPLY OWN FAN AFTER CLOSING (TEMP. FAN MA</del>	
19Jan21 Note: Hood Fan by Vendor	
1 - KITCHEN CABINETRY UPGRADE 5	
19Jan21 Note:	

CABINETRY ACCESSORIES

1 - KITCHEN CABINETRY BASE - COOKTOP CABINET WITH POT DRAWERS (2 DRAWERS) - UPGRADE 5	
19Jan21 Note:	
0 - KITCHEN CABINETRY ACCESSORY - BUILT IN OVEN AND MICROWAVE- SPECS REQUIRED-	
19Jan21 Note:	
1 - KITCHEN CABINETRY BASE - RECYCLE PULLOUT 2 BIN	
19Jan21 Note:	
1 - KITCHEN CABINETRY BASE - PULLOUT WIRE SPICE RACK	
19Jan21 Note:	
1 - KITCHEN CABINETRY BASE - POT/PAN DRAWERS (CABINET) - UPGRADE 5	
19Jan21 Note:	

CERAMIC TILE

1 - UPGRADE 6 WALL TILE - 5 FOOT SHOWER	
19Jan21 Note:	
1 - UPGRADE 6 FLOOR TILE - MASTER ENSUITE (THE CARVILLE)	
19Jan21 Note:	
1 - MAIN BATHROOM - TUB ENCLOSURE WALLS - LAY TILES IN A STAGGERED PATTERN	
19Jan21 Note:	
1 - UPGRADE 3 FLOOR TILE - MAIN BATH	
19Jan21 Note:	
INCLUDING UPGRADE 1 WALL TILE	
1 - UPGRADE 5 FLOOR TILE - MAIN LEVEL POWDER ROOM	
19Jan21 Note:	
1 - UPGRADE 5 FLOOR TILE - FOYER, HALL & GROUND POWDER ROOM (THE CARVILLE)	
19Jan21 Note:	

CONSTRUCTION

1 - ALL BEDROOMS - DELETE STANDARD SHELF AND ROD IN CLOSETS - DO NOT INSTALL	
19Jan21 Note:	
1 - THROUGHOUT - SMOOTH CEILINGS - WHERE CONSTRUCTION PERMITS	
19Jan21 Note:	

COUNTER TOP

RECEIVED  
JAN 20 2021



CONSTRUCTION SUMMARY

Upside Towns - Firstgreen Corp

PURCHASERS: Maurice LEVY and Brigitte LEVY

TEL:

LOT / PHASE	REG. PLAN #	HOUSE TYPE		
Block 5 TH29 / 1		The Carville Elev 1		
1 - MASTER ENSUITE BATHROOM - INSTALL 4" RETURN ON COUNTERTOP				
19Jan21    Note:				
1 - MAIN BATHROOM - INSTALL 4" RETURN ON COUNTERTOP				
19Jan21    Note:				
1 - MASTER ENSUITE COUNTERTOP UPGRADE TO HIGH QUARTZ IN LIEU OF VENDOR STANDARD				
19Jan21    Note:				
1 - KITCHEN BACKSPLASH - ADD FOR EXTRA AREA FOR BEHIND CHIMNEY HOOD - HIGH QUARTZ				
19Jan21    Note:				
1 - KITCHEN BACKSPLASH - HIGH QUARTZ MATERIAL - STANDARD AREA - IN LIEU OF STANDARD AS PER OFFER				
19Jan21    Note:				
1 - KITCHEN COUNTERTOP UPGRADE TO HIGH QUARTZ IN LIEU OF VENDOR STANDARD				
19Jan21    Note:				

DOORS AND TRIM

1 - DOORS INTERIOR - - LOGAN SMOOTH HALLOW IN LIEU OF STANDARD SERIES				
19Jan21    Note:				
1 - DOOR - INTERIOR - <del>4" FRENCH</del> - FROSTED GLASS - MASTER ENSUITE BATHROOM				
19Jan21    Note:				
1 - DOOR - INTERIOR - <del>4" FRENCH</del> - FROSTED GLASS - MASTER BEDROOM CLOSET				
19Jan21    Note:				

ELECTRICAL

5 - PLUG - ELECTRICAL PLUG - BASEMENT, LIVING/DINING ROOM, MASTER BEDROOM, BEDROOM 2 & BEDROOM 3 - INSTALLED 5' FROM FLOOR FOR FUTURE TV				
19Jan21    Note:				
1 - LIGHT AND SWITCH - NO FIXTURE INCLUDED - LIVING ROOM				
19Jan21    Note:				
1 - ABOVE KITCHEN ISLAND - ADD LIGHT AND SWITCH - NO FIXTURE INCLUDED				
19Jan21    Note:				
1 - KITCHEN - CANOPY HOOD FAN - 36" CYCLONE 550 CFM				
19Jan21    Note:				

FIREPLACE AND ACCESSORIES

1 - GAS LINE ROUGH-IN FOR STOVE (INCLUDES ELECTRICAL OUTLET) - SECOND FLOOR				
19Jan21    Note:				

PAINTING

1 - THROUGHOUT - UPGRADE WHITE PAINT FOR TRIM, BASEBOARDS AND INTERIOR DOORS				
19Jan21    Note:				

PLUMBING

1 - SINK - UNDERMOUNT SINK - BLANCO QUATRUS R15 U2 #401519 - IN LIEU OF STANDARD AS PER OFFER				
19Jan21    Note:				

CONSTRUCTION SUMMARY

Upside Towns - Firstgreen Corp

PURCHASERS: Maurice LEVY and Brigitte LEVY

TEL:

LOT / PHASE Block 5 TH29 / 1	REG. PLAN #	HOUSE TYPE The Carville Elev 1		
---------------------------------	-------------	-----------------------------------	--	--

STAIRS AND RAILINGS

1 - CONTEMPORARY HANDRAIL 19Jan21    Note:	
1 - 4"X4" BOX STYLE POST SET NOSINGS FOR FUTURE HARDWOOD-INLCUDING 5" NOSING 19Jan21    Note: FOR FUTURE HARDWOOD	
1 - STAIRCASE - EUROLINE CONTEMPORARY BLACK IRON PICKETS 19Jan21    Note:	

This Document is Extremely Time Sensitive - Printed 20 Jan 21 at 16:27



Purchasers:

Maurice LEVY & Brigitte LEVY

Telephone Res. / Bus: /

Decor Advisor: Anne Federico

Lock Date: 19-Jan-21

Property: Block 5 TH29

Project: Firstgreen Corp

Model and Elevation: The Carville Elev 1

Plan #:

Layout Changes: ☒ Yes ☐ No

Sketch Attached: ☒ Yes ☐ No

Exterior Colour Scheme:

	Style and Colour	Hardware
Kitchen / Breakfast	MISSION 615 CRISP WHITE	431SA
Laundry Room	N/A	N/A
Powder Room	<del>PEDESTAL</del> N/A	N/A
Master Ensuite Bathroom	MONACO 823 DRIFTWOOD	431SA
Main Bathroom	DORAL W-500	447SA
Powder Room 2	<del>PEDESTAL</del> N/A	N/A
	N/A	N/A
	N/A	N/A
	N/A	N/A

Appliances:

Built In Appliances ☒ Yes ☐ No

Slide In Stove ☐ Yes ☒ No

Dishwasher Cabinet ☐ Closed ☒ Open

41" Upper Cabinets ☒ Yes ☐ No

Please NOTE: Standard Cabinet Height is 30"

Stove Opening 36"-See Specs.

NOTE: If not specified, opening will be set to builder's standard opening of approximately 30" width

Fridge Opening

NOTE: If not specified, opening will be set to builder's standard opening of approximately 37" width x 74" height

\*\* Refer to Construction Summary

	Counter	Edge
Kitchen / Breakfast	QUARTZ-MISTRAL	#360 EDGE
Laundry Room	N/A	
Powder Room	N/A	
Master Ensuite Bathroom	QUARTZ-VEGA	#360 EDGE
Main Bathroom	GRANITE-NERO IMPALA	#360 EDGE
Powder Room 2	N/A	
	N/A	
	N/A	
	N/A	

\*\* Refer to Construction Summary

Purchasers:

Maurice LEVY & Brigitte LEVY

Property: Block 5 TH29

Telephone Res. / Bus: /

Project: Firstgreen Corp

Decor Advisor: Anne Federico

Model and Elevation: The Carville Elev 1

Lock Date: 19-Jan-21

13-Jan-21

Plan #:

3. Ceramic Flooring

At a 45 Threshold-If App.

Entrance Vestibule	TILE-GOTHA DIAMOND MATTE-12X24	<input type="checkbox"/>	
Main Hall	LAMINATE	<input type="checkbox"/>	
Kitchen / Breakfast	LAMINATE	<input type="checkbox"/>	
Laundry Room	TILE-S.N. PASTELLO BIANCO-13X13	<input type="checkbox"/>	
Powder Room	TILE-GOTHA DIAMOND MATTE-12X24	<input type="checkbox"/>	
Master Ensuite Bathroom	TILE-PURITY STATUARIO-24X24	<input type="checkbox"/>	
Main Bathroom	TILE-UNION SQUARE HADLEY-8X8	<input type="checkbox"/>	
Powder Room 2	TILE-GOTHA DIAMOND MATTE-12X24	<input type="checkbox"/>	
GROUND FLOOR HALL	TILE-GOTHA DIAMOND MATTE-12X24	<input type="checkbox"/>	
	N/A	<input type="checkbox"/>	
	N/A	<input type="checkbox"/>	

\*\* Refer to Construction Summary

4. Ceramic Wall Tile

Master Ensuite Bathroom	Selection	Describe
Tub Deck Wall	N/A	
Tub Deck	N/A	
Tub Deck Skirt	N/A	
Shower Stall	TILE-PURITY STATUARIO-13X36	
Bathtub Enclosure Walls	N/A	
Main Bathroom	TILE #4500 GLOSSY WHITE (OT011)-4X16	***LAID STAGGERED***
Powder Room 2	N/A	
GROUND FLOOR HALL	N/A	
	N/A	
	N/A	
Kitchen Backsplash	QUARTZ-MISTRAL	FULL HEIGHT BACKSPLASH

\*\* Refer to Construction Summary - STANDARD GROUT THROUGHOUT UNLESS SPECIFIED

5. Plumbing Fixtures

All Bathrooms

White

N/A

N/A

N/A

N/A

N/A

Whirlpool

N/A ☐ Yes ☒ No

Dishwasher Rough-In ☒ Yes ☐ No

Waterline for Fridge ☒ Yes ☐ No

\*\* Refer to Construction Summary

6. Trim Carpentry

Interior Doors	LOGAN-SMOOTH
Interior Trim	As Per Construction Specifications
Door Handles	As Per Construction Specifications
Exterior Front Door Handle	As Per Construction Specifications

\*\* Refer to Construction Summary



**Property:** Block 5 TH29

**Project:** Firstgreen Corp

**Model and Elevation:** The Carville Elev 1

13-Jan-21

Plan #:

## 7. Outer Flooding

Main Hall	LAMINATE-LEXINGTON-ROCHEFORT OAK-TL-LW1317
Living Room	LAMINATE-LEXINGTON-ROCHEFORT OAK-TL-LW1317
Dining Room	LAMINATE-LEXINGTON-ROCHEFORT OAK-TL-LW1317
Family Room	LAMINATE-LEXINGTON-ROCHEFORT OAK-TL-LW1317
Den / Library / Study	N/A
Basement Landing(If Applies)	N/A
Lower Landing (If Applies)	LAMINATE-LEXINGTON-ROCHEFORT OAK-TL-LW1317
Upper Landing	LAMINATE-LEXINGTON-ROCHEFORT OAK-TL-LW1317
Upper Hall	LAMINATE-LEXINGTON-ROCHEFORT OAK-TL-LW1317
Master Bedroom	LAMINATE-LEXINGTON-ROCHEFORT OAK-TL-LW1317
Bedroom #2	LAMINATE-LEXINGTON-ROCHEFORT OAK-TL-LW1317
Bedroom #3	LAMINATE-LEXINGTON-ROCHEFORT OAK-TL-LW1317
Bedroom #4	N/A
Bedroom #5	N/A
KITCHEN	LAMINATE-LEXINGTON-ROCHEFORT OAK-TL-LW1317
LOFT	LAMINATE-LEXINGTON-ROCHEFORT OAK-TL-LW1317
FINISHED BASEMENT	LAMINATE-LEXINGTON-ROCHEFORT OAK-TL-LW1317
Underpad	<div> <div>Type</div> <div>Area</div> </div>
	<div> <div>N/A</div> <div>N/A</div> </div>

**\*\* Refer to Construction Summary**

## 8. Railings and Pickets

<b>Railing Type</b>	CONTEMPORARY RAILIN *** 4X4 POSTS	<b>Colour</b>	LEXINGTON ROCHEFORT OAK
<b>Picket Type</b>	EUROLINE CONTEMPORARY	<b>Colour</b>	BLACK
<b>Stringer / Riser</b>	AS PER CONSTRUCTION SPECIFICATIO	<b>Colour</b>	LEXINGTON ROCHEFORT OAK
<b>Treads</b>	AS PER CONSTRUCTION SPECIFICATIO	<b>Colour</b>	LEXINGTON ROCHEFORT OAK
<b>Red Oak Stairs with Semi Gloss Finish</b>			
		<input checked="" type="radio"/> Yes <input type="radio"/> No	

**\*\* Refer to Construction Summary THE STAIN COLOURS OR FINISH AVAILABLE ON RISERS, TREADS, PICKETS AND RAILS (STAIRCASES), WILL NOT BE AN EXACT MATCH TO PREFINISHED HARDWOOD OR LAMINATE FLOORS.**

### 9. Wall Paint Flat Finish

Main & Upper Hall	22 WARM GREY	Master Bedroom	22 WARM GREY
Living Room	22 WARM GREY	Bedroom #2	22 WARM GREY
Dining Room	22 WARM GREY	Bedroom #3	22 WARM GREY
Kitchen / Breakfast	22 WARM GREY	Bedroom #4	N/A
Family Room	22 WARM GREY	Bedroom #5	N/A
Powder Room	22 WARM GREY	Master Ensuite	22 WARM GREY
Laundry Room	22 WARM GREY	Main Bathroom	22 WARM GREY
Den/Library	N/A	Powder Room 2	22 WARM GREY
Trim Paint-Semi Gloss	WHITE	BASEMENT	22 WARM GREY
	N/A	LOFT	22 WARM GREY
	N/A		N/A

Smooth Ceilings First Floor ☒ Yes

☐ No

**\*\* Refer to Construction Summary-SMOOTH CEILINGS THROUGHOUT ALL FLOORS**

Initials:



Purchasers: Maurice LEVY & Brigitte LEVY

Telephone Res. / Bus: /

Decor Advisor: Anne Federico

Lock Date: 19-Jan-21

Property: Block 5 TH29

Project: Firstgreen Corp

Model and Elevation: The Carville Elev 1

13-Jan-21

Plan #:

10. Plaster Mouldings and Medallions

Entrance Vestibule	N/A	N/A	Kitchen/Breakfast	N/A	N/A
Main Hall	N/A	N/A	Den/Library	N/A	N/A
Living Room	N/A	N/A	Lower Landing	N/A	N/A
Dining Room	N/A	N/A		N/A	N/A
Family Room	N/A	N/A			

\*\* Refer to Construction Summary

11. Fireplace

	Living Room			Family Room			Other Room - Specify		
	Purchased	As Per Plan	N/A	Purchased	As Per Plan	N/A	Purchased	As Per Plan	N/A
	<input type="radio"/>	<input type="radio"/>	<input checked="" type="radio"/>	<input type="radio"/>	<input type="radio"/>	<input checked="" type="radio"/>	<input type="radio"/>	<input type="radio"/>	<input checked="" type="radio"/>
Fireplace Type	N/A			N/A			N/A		
Mantle Type	N/A			N/A			N/A		
Colour / Stain	N/A			N/A			N/A		
Surround	N/A			N/A			N/A		
Hearth	N/A			N/A			N/A		

\*\* Refer to Construction Summary

12. Heating and Air Conditioning

Air Conditioning	YES	Gas Provisions Stove	YES
Gas Provisions Dryer	NO	Gas Provisions Barbecue	YES
Comment			

\*\* Refer to Construction Summary

13. Electrical

Plugs and Switches	<input checked="" type="radio"/> White	DECOR	Above Kitchen Cabinet Light	<input type="radio"/> Yes	<input checked="" type="radio"/> No
Hood Fan	STANDARD WHITE TEMP. Cyclone 36"		Below Kitchen Cabinet Light	<input type="radio"/> Yes	<input checked="" type="radio"/> No
Appliances	Built in Cooktop	Built in Oven	Gas Stove	Microwave	
	<input checked="" type="radio"/> Yes <input type="radio"/> No	<input checked="" type="radio"/> Yes <input type="radio"/> No	<input checked="" type="radio"/> Yes <input type="radio"/> No	<input checked="" type="radio"/> Yes <input type="radio"/> No	
Dishwasher Rough-in	Yes				

\*\* Refer to Construction Summary

14. General Comments

\*\* Refer to Construction Summary

Disclaimers and Notes

1) Colours of all materials are as close as possible to builder's selection, but not necessarily identical due to variances in manufacturing.

2) Any extras listed above are null and void unless accompanied by a separate invoice/amendment. Said invoice must be paid in full.

3) The Purchaser agrees that this colour selection is final and that no changes will be permitted, unless required by the Vendor.

4) The Purchaser acknowledges reading and accepting document which contains other miscellaneous disclaimers.

Signature: 

Date: \_\_\_\_\_

Signature: \_\_\_\_\_

Date: \_\_\_\_\_

SCHEDULE "PE"  
PURCHASER'S EXTRA

Firstgreen Corp. c.o.b. Greenpark Vendor		Maurice LEVY Brigitte LEVY Purchaser(s) Telephone Number: Cell: (647) 968-2555		
Lot Number Block 5 TH29	House Type The Carville Elev 1	Reg. Plan # Per Sched X	Phase	Date Ordered 14-Dec-2020

IN ACCORDANCE WITH THE PROVISIONS OF SCHEDULE "X" OF THE AGREEMENT OF PURCHASE AND SALE, THE PURCHASER HEREBY AGREES TO PURCHASE THE FOLLOWING EXTRA'S:



DESCRIPTION

Hose bib on roof top terrace, if construction permits  
Gas line for BBQ on rooftop terrace, if construction permits  
Standard granite backsplash in kitchen, same as standard granite counter top, per Vendors standard samples  
The Purchaser acknowledges that the Purchase Price is inclusive of all credits and promotional packages available at the time of purchase.

All promotional items and incentives available at the time of purchase have been given to the Purchaser at the time of sale. No further credits available. Any unused portion of the credit will be forfeited by the Purchaser.

Where applicable: Purchaser acknowledges being advised that the stain of pre-finished wood flooring and the stain of the stairs, railings, spindles and stair landing may vary, despite both having the same descriptive name and or code.

Paid: Included in the purchase price

  
Purchaser: Maurice LEVY  
  
Purchaser: Brigitte LEVY

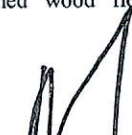
  
Vendor  
Construction Scheduling Approval  
Per: \_\_\_\_\_  
Date: \_\_\_\_\_

Greenpark	Metropark	Purchaser	Construction	Site Office	Purchaser's Lawyer
<input type="checkbox"/>	<input type="checkbox"/>	<input type="checkbox"/>	<input type="checkbox"/>	<input type="checkbox"/>	<input type="checkbox"/>



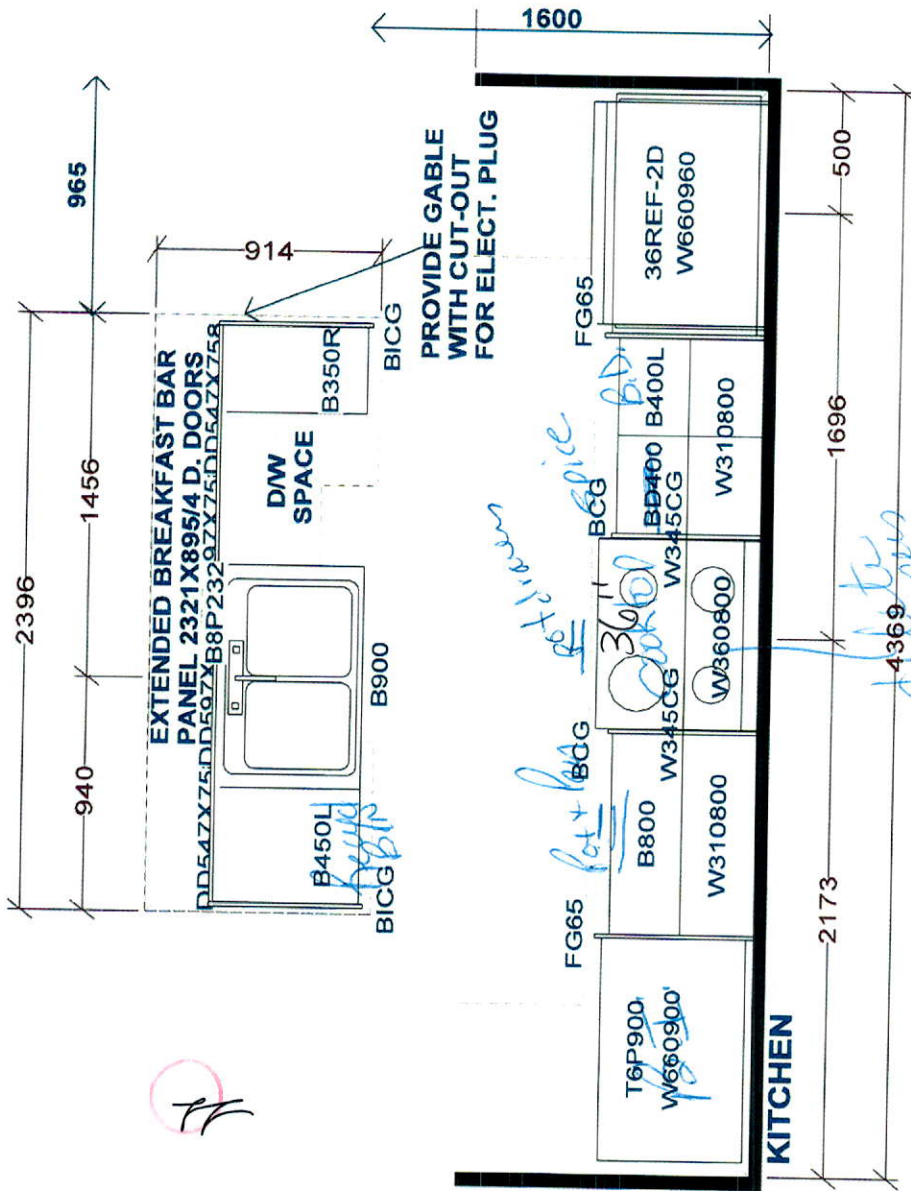

PEDESTAL SINKS IN  
GROUND AND 2ND LEVEL  
POWDER ROOMS BY OTHERS

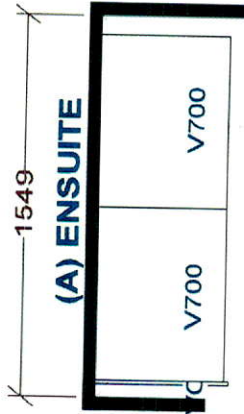

\*\*NO ROOM FOR BANK OF DRWS.

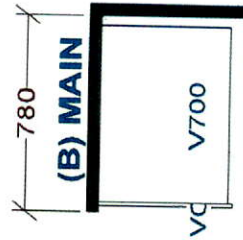

<b>Selba Industries</b>		<b>J #</b>
This drawing is the intellectual property of SELBA INDUSTRIES INC. and is an original design which must not be released or copied unless applicable fee has been paid or job order placed.		
W WDT	W HGT	W CNT
FLOOR HGT	DOOR HGT	
ST CNT	2X4	VENT BOX COVER
JOB NUMBER: BUILDER: GREENPARK SITE: FIRST GREEN CAPITAL MODEL 2-BX CARVILLE LOT #:		DESIGNER: KS DATE: FEB 12 19 rev'd May 9 11 REV'D MAR 10 20



**First Green-Carville**

PF





**COAST**  
**APPLIANCES**  
*Brands You Want, Expertise You Need*

# INVOICE

Unit #1-1748 Creditstone Road  
Vaughan, ON L4K 5V8  
PHONE: (905) 303-6909  
FAX: (905) 856-5325

Invoice # S03364024	
Date	Page
Jan 18, 2021	Page 1 of 3
Ref #	PO #
Date Printed	Time Printed
Jan 18, 2021	11:22 am

Visit our website at [WWW.COASTAPPLIANCES.COM](http://WWW.COASTAPPLIANCES.COM)

GST# 79494 2516

Bill To:	LEVEY, MAURICE BLK 5 TH 29 THORNHILL, ON TBA TBA (647) 968-2555
----------	--

Ship To:	Customer 147244 LEVY, MAURICE BLK 5 TH 29 THORNHILL, ON TBA TBA (647) 968-2555
----------	--

Invoice Type	Ship Via	Payment Type	Salesperson	Schedule Date
Retail	7 Suns Delivery	COD	Andrew Haidari	Mar 16, 2021

FROM	QTY	BRAND	MODEL / ITEM #	DESCRIPTION
513	1	KITCH	KRFC300ESS	36 FRENCH DOOR, SS
	-1			Contr Bldrs Allow Fridge Base
513	1	KITCH	KDTE204KPS	24 DISHWASHER, 39 DBA, SS
	-1			Contr Bldrs Allow D/W Base
513	1	KITCH	KCGS956ESS	36 GAS COOKTOP, 5 ELEMENTS, SS
	-1			Kitchenaid Built-In \$100 Off J
				Special Order - Non Returnable
				- This includes any delays due to stock availability
				- NON-REFUNDABLE DEPOSIT
513	1	KITCH	KOCE500ESS	30 COMBINATION OVEN, SS
	-1			Kitchenaid Built-In \$300 Off J
	-1			Contr Bldrs Allow Range Base
				Special Order - Non Returnable
				- This includes any delays due to stock availability
				- NON-REFUNDABLE DEPOSIT
	-1			Contr Bldrs Allow Accessory
	-1			Contr Bldrs Allow Hoodfan Base
	1			Freight
513	1	WHIRL	WFW560CHW	27 FRONT LOAD WASHER, WH
513	1	EZFLO	48372	6 FEET SS BRAIDED HOSE KIT (2)
	-1			Contr Bldrs Allow Hoses
	-1			Contr Bldrs Allow Washer Base
				IMPORTANT: Washer door is hinged on the LH side and is not field reversible.
513	1	WHIRL	YWED5620HW	7.4 CU FT, FRONT LOAD DRYER, WH
	-1			Contr Bldrs Allow Dryer Base
				IMPORTANT: Dryer door is hinged on the RH side and is field reversible.
				- to be completed by 3rd party installer or customer
				- customer to pay installer direct

# INSTALLATION INSTRUCTIONS 30" (76.2 CM) AND 36" (91.4 CM) GAS BUILT-IN COOKTOP

## INSTRUCTIONS D'INSTALLATION DE LA TABLE DE CUISSON À GAZ ENCASTRÉE DE 30" (76,2 CM) ET 36" (91,4 CM)

### Table of Contents/Table des matières

<b>COOKTOP SAFETY</b> .....	2	<b>SÉCURITÉ DE LA TABLE DE CUISSON</b> .....	13
<b>INSTALLATION REQUIREMENTS</b> .....	3	<b>EXIGENCES D'INSTALLATION</b> .....	14
Tools and Parts .....	3	Outillage et pièces .....	14
Location Requirements .....	3	Exigences d'emplacement .....	14
Electrical Requirements .....	7	Spécifications électriques .....	18
Gas Supply Requirements .....	7	Spécifications de l'alimentation en gaz .....	18
<b>INSTALLATION INSTRUCTIONS</b> .....	9	<b>INSTRUCTIONS D'INSTALLATION</b> .....	20
Install Cooktop .....	9	Installation de la table de cuisson .....	20
Make Gas Connection .....	9	Raccordement au gaz .....	20
Complete Installation .....	11	Achever l'installation .....	22

#### IMPORTANT:

**Installer:** Leave installation instructions with the homeowner.

**Homeowner:** Keep installation instructions for future reference.

#### IMPORTANT :

**Installateur :** Remettre les instructions d'installation au propriétaire.

**Propriétaire :** Conserver les instructions d'installation pour référence ultérieure.



## Product Dimensions

### KCGS550ESS and KCGS950ESS Models

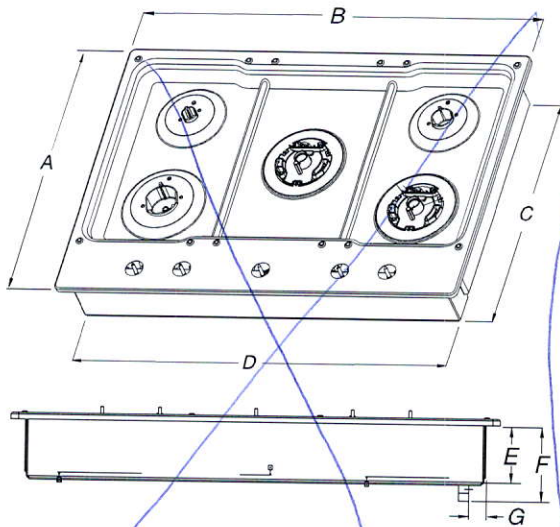

- |                      |                      |
|----------------------|----------------------|
| A. 21" (53.3 cm)     | E. 3 3/8" (9.2 cm)   |
| B. 30" (76.2 cm)     | F. 4 5/16" (11.6 cm) |
| C. 19 3/8" (49.2 cm) | G. 1 3/8" (3.4 cm)   |
| D. 28 3/8" (72.1 cm) |                      |

### All Other 30" (76.2 cm) Models

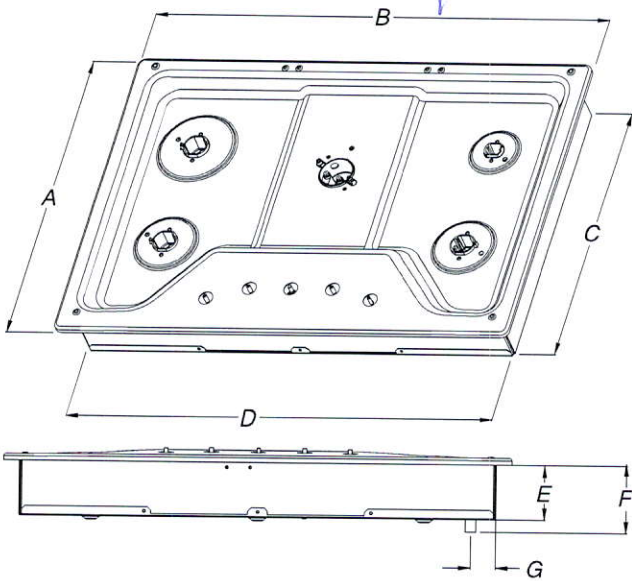

- |                      |                     |
|----------------------|---------------------|
| A. 21" (53.3 cm)     | E. 3 3/8" (8.6 cm)  |
| B. 30" (76.2 cm)     | F. 4 1/8" (10.5 cm) |
| C. 18 7/8" (48.0 cm) | G. 1 1/2" (3.8 cm)  |
| D. 28 3/8" (72.1 cm) |                     |

### KCGS556ESS and KCGS956ESS Models

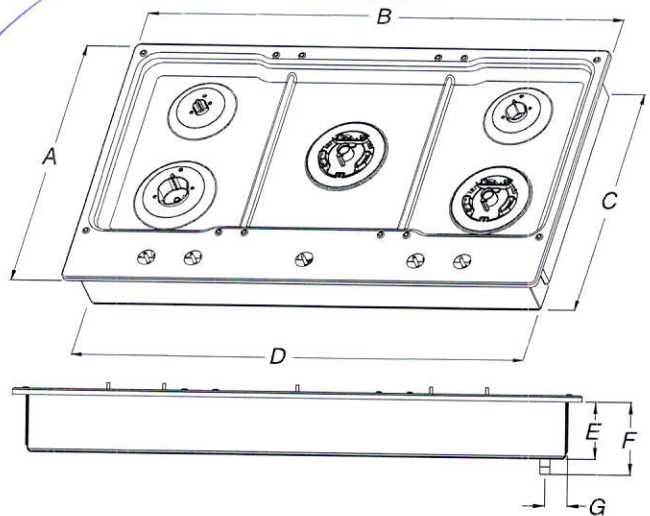

- |                      |                      |
|----------------------|----------------------|
| A. 21" (53.3 cm)     | E. 3 3/8" (9.2 cm)   |
| B. 36 1/4" (92.0 cm) | F. 4 5/16" (11.6 cm) |
| C. 19 3/8" (49.2 cm) | G. 1 7/16" (3.6 cm)  |
| D. 34 3/8" (88.1 cm) |                      |

### All Other 36" (91.4 cm) Models

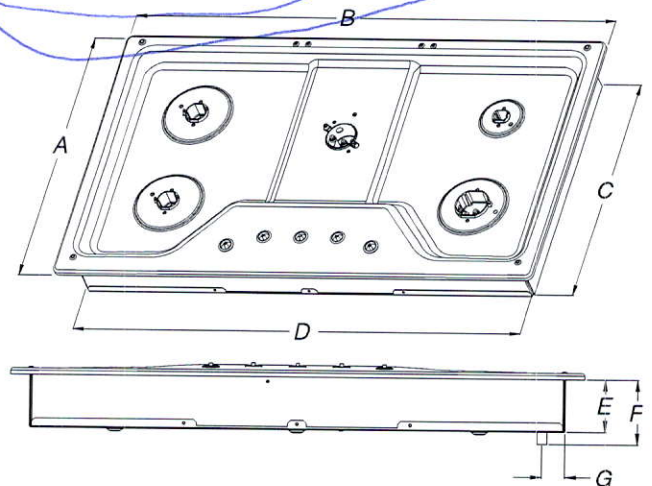

- |                      |                     |
|----------------------|---------------------|
| A. 21" (53.3 cm)     | E. 3 3/8" (8.6 cm)  |
| B. 36" (91.4 cm)     | F. 4 1/8" (10.5 cm) |
| C. 18 7/8" (48.0 cm) | G. 1 1/2" (3.8 cm)  |
| D. 33 3/4" (85.7 cm) |                     |

Cutout Dimensions - Top View

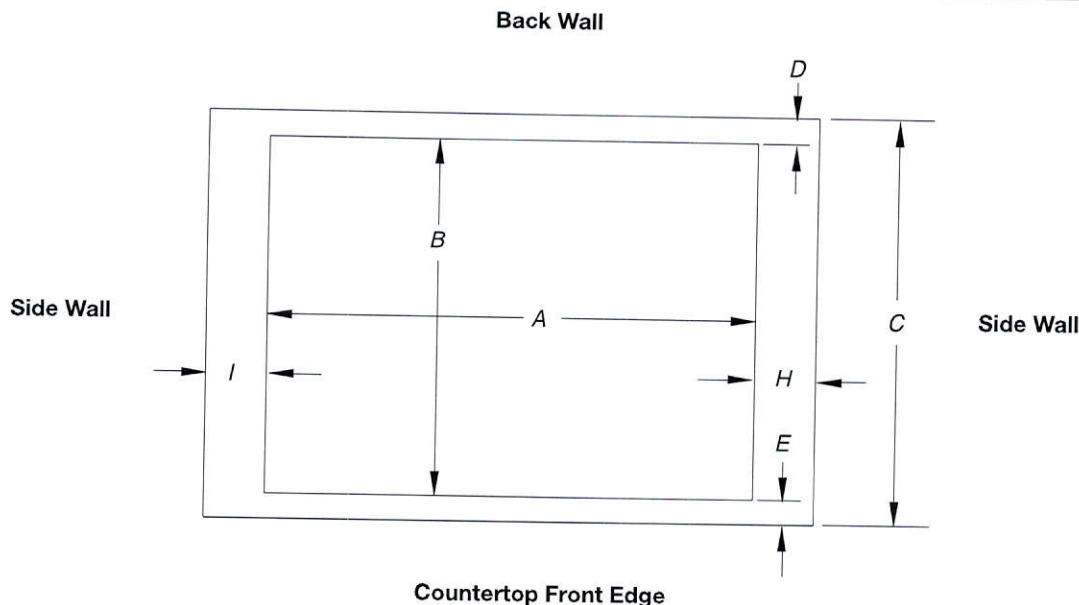

Cutout (Product Opening) Dimensions						
30" (76.2 cm) Models						
Models	A			B		
	Min	Recommended	Max	Min	Recommended	Max
KCGS550 and KCGS950	28 1/2" (72.4 cm)	28 7/8" (73.4 cm)	29 5/16" (74.3 cm)	19 1/2" (49.5 cm)	19 13/16" (50.2 cm)	20" (50.8 cm)
All Other 30" (76.2 cm) Models	28 1/2" (72.4 cm)	28 7/8" (73.4 cm)	29 5/16" (74.3 cm)	19" (48.3 cm)	19 1/2" (49.5 cm)	20" (50.8 cm)
36" (91.4 cm) Models						
KCGS556 and KCGS956	34 7/8" (88.4 cm)	35 3/16" (89.4 cm)	35 5/8" (90.3 cm)	19 1/2" (49.5 cm)	19 13/16" (50.2 cm)	20" (50.8 cm)
All Other 36" (91.4 cm) Models	33 7/8" (86.0 cm)	34 5/16" (87.0 cm)	35 1/4" (89.5 cm)	19" (48.3 cm)	19 1/2" (49.5 cm)	20" (50.8 cm)

Side Walls (Combustible Surfaces)	
Models	H and I
KCGS5 and KCGS9	H and I added together must be at least 48" (122.0 cm), with each side individually being at least 8" (20.3 cm).
KCGS350, KCGS356, MGC9536, WCG97US0, WCG97US6	H and I added together must be at least 48" (122.0 cm), with each side individually being at least 12" (30.5 cm).
All Other Models	Both have to be 8" (20.3 cm) or more.

Back Wall and Countertop Front Dimensions			
Models	C	D	E
KCGS550 and KCGS950	25" (63.5 cm)	2 7/8" (7.3 cm)	2 3/4" (6.9 cm)
All Other Models			3 1/8" (7.9 cm)

**NOTES:** After making the countertop cutout, some installations may require notching down the base cabinet side walls to clear the cooktop base. To avoid this modification, use a base cabinet with sidewalls wider than the cutout.

If cabinet has a drawer, a 4" (10.2 cm) depth clearance from the countertop to the top of the drawer (or other obstruction) in base cabinet is required. The drawer depth may need to be shortened to avoid interfering with the regulator.

**IMPORTANT:** If a built-in wall oven is to be installed below this cooktop, the grounded outlet and gas supply piping must be located in an adjacent cabinet.

This cooktop and its gas and electrical supply sources must be installed before the undercounter built-in wall oven is installed.



## Electrical Requirements

### ⚠ WARNING



#### Electrical Shock Hazard

Plug into a grounded 3 prong outlet.

Do not remove ground prong.

Do not use an adapter.

Do not use an extension cord.

Failure to follow these instructions can result in death, fire, or electrical shock.

**IMPORTANT:** The cooktop must be electrically grounded in accordance with local codes and ordinances, or in the absence of local codes, with the National Electrical Code, ANSI/NFPA 70 or Canadian Electrical Code, CSA C22.1.

If codes permit and a separate ground wire is used, it is recommended that a qualified electrical installer determine that the ground path is adequate.

A copy of the above code standards can be obtained from:

National Fire Protection Association  
One Batterymarch Park  
Quincy, MA 02269

CSA International  
8501 East Pleasant Valley Road  
Cleveland, Ohio 44131-5575

- A 120 volt, 60 Hz, AC only, 15-amp, fused electrical circuit is required. A time-delay fuse or circuit breaker is also recommended. It is recommended that a separate circuit serving only this cooktop be provided.
- Electronic ignition systems operate within wide voltage limits, but proper grounding and polarity are necessary. Check that the outlet provides 120-volt power and is correctly grounded.
- The wiring diagrams are provided with this cooktop. See "Wiring Diagrams" on a separate sheet. The wiring diagrams are located on the left underside of the cooktop base.

## Gas Supply Requirements

### ⚠ WARNING



#### Explosion Hazard

Use a new CSA International approved gas supply line.

Install a shut-off valve.

Securely tighten all gas connections.

If connected to LP, have a qualified person make sure gas pressure does not exceed 14" (36 cm) water column.

Examples of a qualified person include:

licensed heating personnel,  
authorized gas company personnel, and  
authorized service personnel.

Failure to do so can result in death, explosion, or fire.

Observe all governing codes and ordinances.

**IMPORTANT:** This installation must conform with all local codes and ordinances. In the absence of local codes, installation must conform with American National Standard, National Fuel Gas Code ANSI Z223.1 - latest edition or CAN/CGA B149 - latest edition.

**IMPORTANT:** Leak testing of the cooktop must be conducted according to the manufacturer's instructions.

### Type of Gas

#### Natural Gas:

- This cooktop is factory set for use with Natural gas. If converting to LP gas, see the "LP Gas Conversion" instructions provided in the package containing literature. The model/serial rating plate located on the underside of the cooktop base has information on the types of gas that can be used. If the types of gas listed do not include the type of gas available, check with the local gas supplier.

#### LP Gas Conversion:

Conversion must be done by a qualified service technician.

No attempt shall be made to convert the cooktop from the gas specified on the model/serial rating plate for use with a different gas without consulting the serving gas supplier. See the Gas Conversion instructions provided in the package containing literature.

KitchenAid®

30" Combination Wall Oven

KOCE500E



Stainless Steel  
KOCE500ESS

Also available in:

- White

KOCE500EWH
- Black

KOCE500EBL
- Black Stainless

KOCE500EBS

Key Features & Benefits

- Even-Heat™ True Convection Oven

(lower oven)

Provides consistent heating and even cooking on all racks with a unique bow-tie shaped design and convection fan that helps ensure the most even baking.
- Microwave Convection Cooking

(upper oven)

Increases the speed of cooking and provides a secondary convection cooking option.
- Professionally-Inspired Design

Combines a bold blend of professionally-inspired styling with sleek touches for the home. This beautiful built-in wall oven features Satin Textured Handles and the KitchenAid® Badge, a symbol of uncompromised quality.

Capacity	
Oven	6.4 cu. ft.
General Features & Properties	
Temperature Probe	
EasyConvect™ Conversion System	
5.0 Cu. Ft. Total Capacity (lower oven)	
1.4 Cu. Ft. Capacity (upper oven)	
Crispwave™ Microwave Technology and Crisper Pan (upper oven)	
SatinGlide™ Roll-Out Extension Rack (lower oven)	
Electrical Details	
Amps	40
Volts	240

Technical Details	
Fuel Type	Electric
Oven Type	Combination
Number of Oven Racks	3
Cleaning Type	Adjustable Self-Cleaning
Dimensions	
Product Dimensions (H x W x D)	42-1/2" x 30" x 27-1/8"
Depth with Door Open 90°	46-3/4"
Cutout Dimensions (H x W x D)	41-5/16" x 28-1/2" x 24"
Reference Material	
<a href="#">Dimension Guide</a>	
<a href="#">Install Guide</a>	
<a href="#">Use &amp; Care Guide</a>	
<a href="#">Warranty</a>	

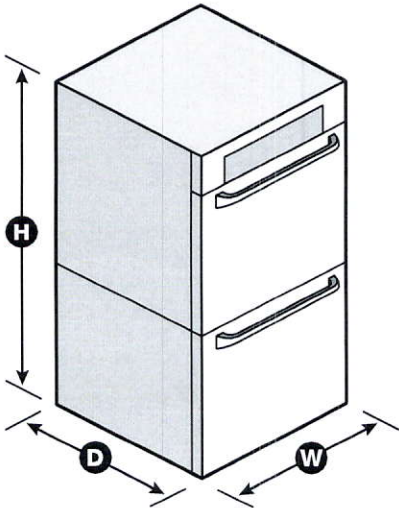

NOTE: Dimensions are for planning purposes only. For complete details, see Installation Instructions packed with product. Specifications subject to change without notice.  
®/™ © 2020. All rights reserved. Printed in the U.S.A. D200104XXE. KOCE500ESpecSheetV01.



KitchenAid®

20 cu. ft. Counter Depth French Door Refrigerator

KRFC300E



Stainless Steel  
KRFC300ESS

Also available in:

- White

KRFC300EWH
- Black Stainless Steel with PrintShield™ Finish

KRFC300EBS

Capacity	
Total Capacity	20 cu. ft.
Refrigerator Capacity	14 cu. ft.
Freezer Capacity	6 cu. ft.
General Features & Properties	
Produce Preserver	
Humidity-Controlled Crispers	
FreshChill™ Temperature-Controlled Full-Width Pantry	
Automatic Ice Maker	
Max Cool	
LED Lighting	
ENERGY STAR® Certified	
Metallic Accents on Shelf Trim	
Metal Wine Rack	
Electrical Details	
Amps	15
Volts	120
Certifications	
ENERGY STAR® Certified	Yes

Technical Details	
Refrigerator Type	French Door
Number of Doors	3
Number of Interior Refrigerator Shelves	5
Number of Refrigerator Door Bins	3 Fixed, 3 Adjustable
Number of Interior Freezer Shelves	2 Wire
Lighting Type	LED
Ice Maker	Factory Installed
Ice Maker Location	Freezer
Dispenser Type	Interior Water
Dimensions	
Product Dimensions (H x W x D)	70-1/8" x 35-3/4" x 29-3/8"
Depth with Door Open 90°	43-1/8"
Cutout Dimensions	Allow extra 1/2" on sides and top Allow extra 1" on rear
Reference Material	

[Dimension Guide](#)

[Use & Care Guide](#)

[Energy Guide](#)

[Warranty](#)

Key Features & Benefits

**ExtendFresh™ Temperature Management System**  
Separately monitors the temperatures in the refrigerator and freezer with sensors.

**Interior Water Dispenser**  
Provides easy access to filtered water inside the refrigerator.

**Professionally-Inspired Design**  
Features Satin Textured Handles with iconic KitchenAid Brand Medallions and a beautiful chrome frame.

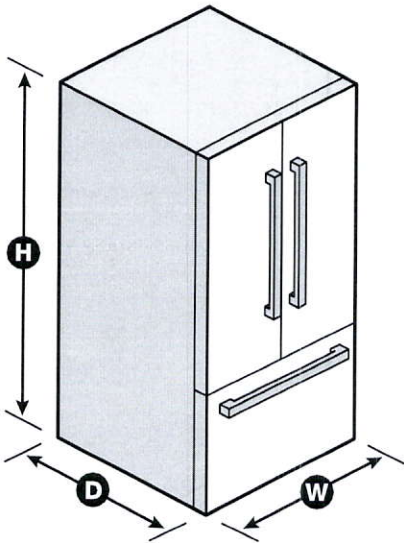

NOTE: Dimensions are for planning purposes only. For complete details, see Installation Instructions packed with product. Specifications subject to change without notice.  
®/™ © 2020. All rights reserved. Printed in the U.S.A. D200052XXC. KRFC300ESPECSHEETV01.

Product and Cabinet Opening Dimensions

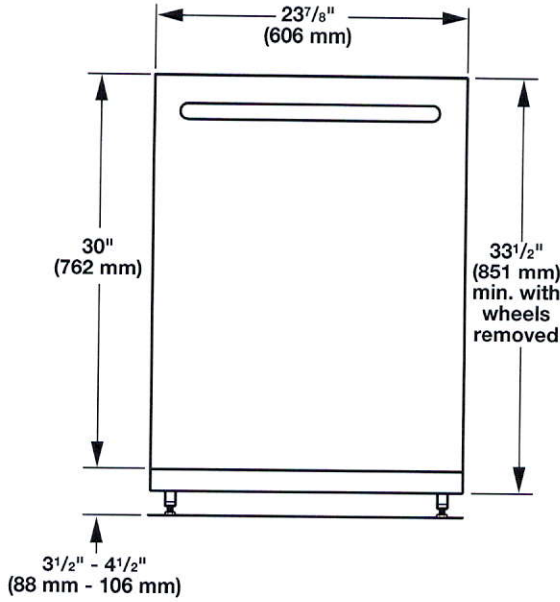

For 4" (100 mm) toe kick, height of cabinet opening is 34 1/2" (863 mm).

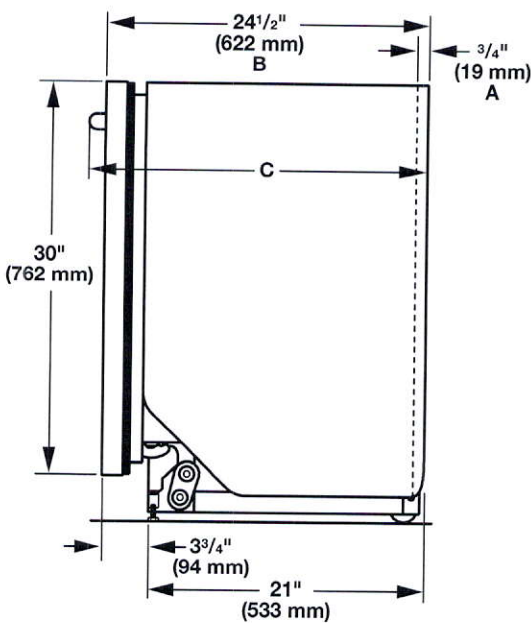

- A. Insulation may be compressed (not used on all models).
- B. For panel-ready models, dishwasher depth is 24" (610 mm), not including the 3/4" (19 mm) custom door panel.
- C. Door handles may protrude forward of the face of the dishwasher, varies by model.

Check that all surfaces have no protrusions that would prohibit dishwasher installation.

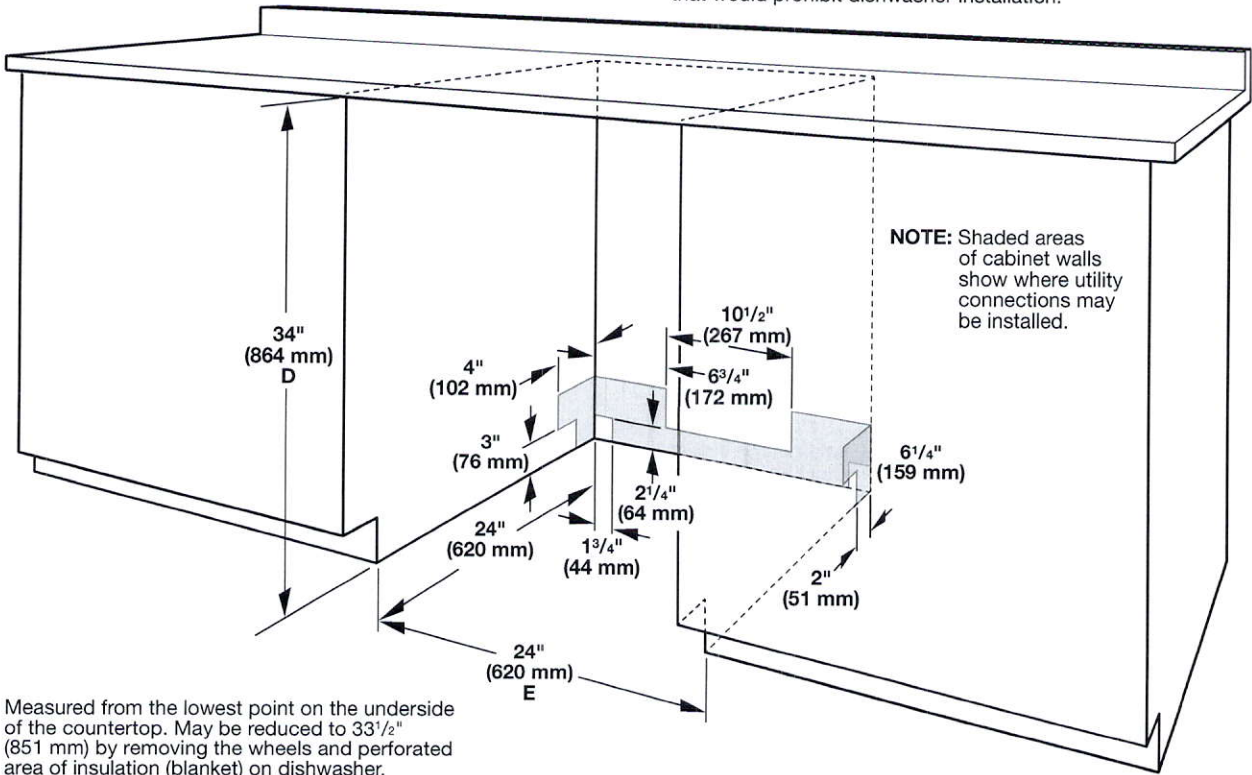

- D. Measured from the lowest point on the underside of the countertop. May be reduced to 33 1/2" (851 mm) by removing the wheels and perforated area of insulation (blanket) on dishwasher.
- E. Minimum, measured from narrowest point of opening



## DRAIN REQUIREMENTS

- A new drain hose is supplied with your dishwasher. If drain hose is not long enough, use a new drain hose with a maximum length of 12 ft (3.7 m) that meets all current AHAM/IAPMO test standards, is resistant to heat and detergent, and fits the 1" (25 mm) drain connector of the dishwasher. See the "Tools and Parts" section at the front of the guide for part details and orders.

**NOTE:** Do not connect multiple drain hoses together.

- Make sure to connect drain hose to waste tee or disposer inlet above drain trap in house plumbing and 20" (508 mm) minimum above the floor. It is recommended that the drain hose either be looped up and securely fastened to the underside of the counter or be connected to an air gap.
- Make sure to use an air gap if the drain hose is connected to house plumbing lower than 20" (508 mm) above subfloor or floor.

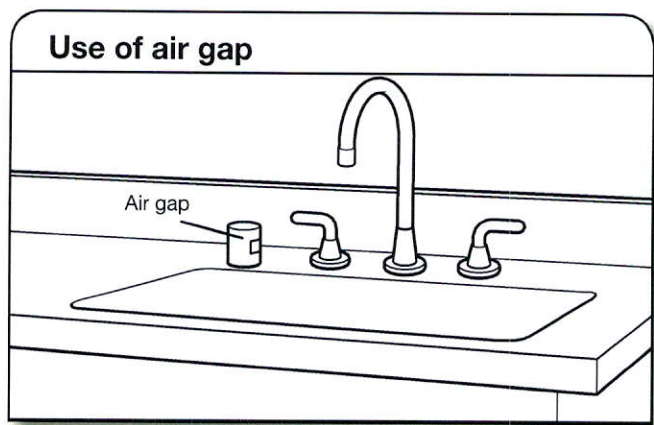

- If required, the air gap should be installed in accordance with the air gap installation instructions. When you are connecting the air gap, a rubber hose (not provided) will be needed to connect to the waste tee or disposer inlet.
- Use 1/2" minimum I.D. drain line fittings.

## WATER SUPPLY REQUIREMENTS

- This dishwasher has a water heating feature and also requires a connection to a hot water supply line.
- A hot water line with 20 to 120 psi (138 to 862 kPa) water pressure can be verified by a licensed plumber.
- 120°F (49°C) water at dishwasher
- 3/8" O.D. copper tubing with compression fitting or flexible braided water supply line. See the "Tools and Parts" section at the front of the guide for part details and orders.

**NOTE:** 1/2" minimum plastic tubing is not recommended.

- A 90° elbow with 3/4" hose connection with rubber washer. See the "Tools and Parts" section at the front of the guide for part details and orders.
- Do not solder within 6" (152 mm) of the water inlet valve.
- If installed in new construction, make sure the house water supply lines have been flushed prior to connecting the dishwasher to remove any debris that may exist in the supply line.

**NOTE:** If replacing an existing dishwasher, it is recommended to install a new water line (see the "Tools and Parts" section at the front of the guide for part details) and drain hose (supplied) with the new dishwasher.

## ELECTRICAL REQUIREMENTS

Be sure that the electrical connection and wire size are adequate and in conformance with the National Electrical Code, ANSI/NFPA 70 - latest edition, and all local codes and ordinances.

A copy of the above code standards can be obtained from:

National Fire Protection Association  
1 Batterymarch Park  
Quincy, MA 02169-7471

### You Must Have:

- 120-volt, 60 Hz, AC-only, 15- or 20-amp, fused electrical supply
- Copper wire only
- A maximum of 2 field wiring supply conductors (12 AWG largest size) plus 1 grounding conductor are permitted in the terminal box.

### We Recommend:

- A time-delay fuse or circuit breaker
- A separate circuit

### If Connecting Dishwasher with a Power Cord:

- Use UL Listed power cord kit marked for use with dishwasher. See the "Tools and Parts" section at the front of the guide for part details and orders.
- Plug into a grounded 3 prong outlet. Outlet must meet all local codes and ordinances.



### If Connecting Dishwasher with Direct Wiring:

- Use flexible, armored, or nonmetallic sheathed copper wire with grounding wire that meets the wiring requirements for your home and local codes and ordinances.
- Use a UL Listed/CSA Approved metallic strain relief. See the "Tools and Parts" section at the front of the guide for part details and orders.



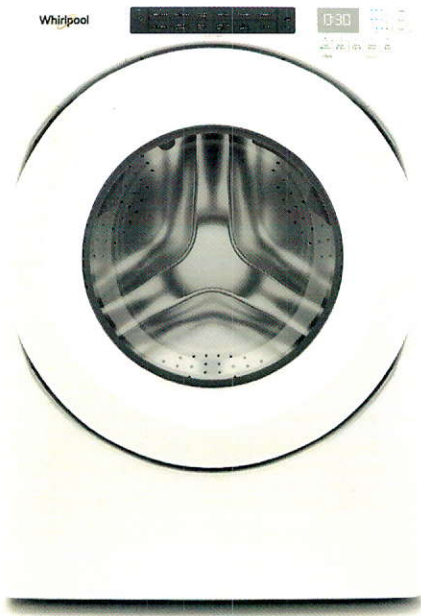

# Whirlpool® 5.0 cu.ft I.E.C. Closet-Depth Front Load Washer with Intuitive Controls

WFW560CHW

Available Finishes/Colours

☐ WFW560CHW  
White

Dimensions	
Width	27
Depth	31 9/16
Minimum Height	38 5/8

Configuration and Overview	
CEE Tier Rating	Tier I
Energy Star® Qualified	ENERGY STAR® Qualified
UL	UL

Controls	
Out of Balance Sensing	Yes
Hoses Included	4ft 4in Drain Hose Included
Basket Material	Stainless Steel
Motor Drive Type	Direct Drive
Pedestal Options	WFP2715HW, XHP1000XW

Controls	
Stackable	Yes
Maytag Commercial Technology Components	No
LED Color	Blue
Display Type	Cycle Indicator Lights with Digital Time Remaining

Cycle and Options	
Number of Spin Speeds	4
Number of Soil Levels	3
Temperature Combinations	Hot, Cold, Cool, Warm
Washer Option Selections	Control Lock, Extra Rinse
Number of Wash Cycles	37

Match your family's routines and your space with a closet-depth front load washing machine that still offers plenty of room for bulky items at 5.0 cu. ft. I.E.C. capacity. Let the ENERGY STAR® certified washer guide you to the right cycle combinations, like the Sanitize cycle with Oxi, or customize up to 35 of your own with Intuitive Controls.

Top Features
5.0 cu. ft. I.E.C. Capacity
ENERGY STAR® Certified
Intuitive Controls

## Manuals & Literature:

- [Use and Care](#)
- [Energy Guide](#)
- [Installation Instructions](#)
- [Warranty](#)



Because Whirlpool Corporation policy includes a continuous commitment to improve our products, we reserve the right to change materials and specifications without notice. Dimensions are for planning purposes only. For complete details, see Installation Instructions packed with product. Specifications subject to change without notice.



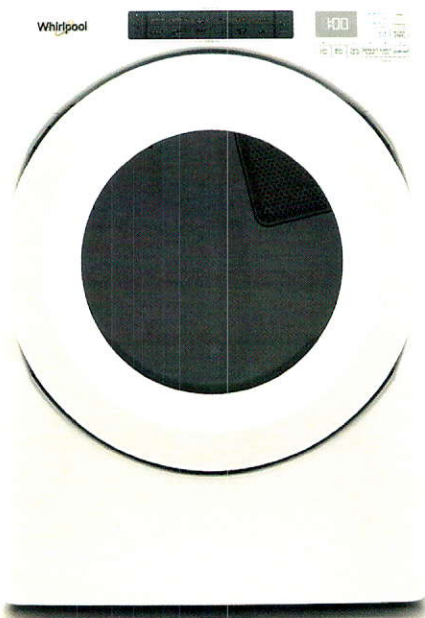

# Whirlpool® 7.4 cu. ft. Front Load Electric Dryer with Intuitive Touch Controls

YWED5620HW

Available Finishes/Colours

☐ YWED5620HW  
White

Dimensions		Cycle and Options	
Height	38 3/4	EcoBoost™/Energy Saver	Yes
Width	27	Lint Filter Indicator	No
Depth	31	Maytag Commercial Technology Components	No
Configuration and Overview		Dryer Option Selections	Control Lock, Cycle Signal, Damp Dry Signal, Eco Boost™
Venting Direction	Left, Right, Bottom, Rear	Temperature Selections	High, Low, Medium, Air Only
Maximum Vent Length	64	Style and Extras	
Fuel Type	Electric	Drum Material	Powder Coat
Capacity	7.40	Drying Rack	No
Energy Star® Qualified	ENERGY STAR® Qualified	Interior Light	No
Cycle and Options		Pedestal Options	Yes
Number of Dryer Cycles	36		
Advanced Moisture Sensor	Yes		
Cycle Time Remaining	Yes		

Let the front load electric dryer guide you to the right cycle combinations for whatever you're drying with Intuitive Controls. Advanced Moisture Sensing uses three moisture sensors to help prevent overdrying. The ENERGY STAR® certified electric dryer helps keep wrinkles from setting after the cycle with the Wrinkle Shield™ option.

Top Features	
Advanced Moisture Sensing	
Wrinkle Shield™ Option	
7.4 cu. ft. Capacity	

Manuals & Literature:

- [Use and Care](#)
- [Installation Instructions](#)
- [Warranty](#)



Because Whirlpool Corporation policy includes a continuous commitment to improve our products, we reserve the right to change materials and specifications without notice. Dimensions are for planning purposes only. For complete details, see Installation Instructions packed with product. Specifications subject to change without notice.

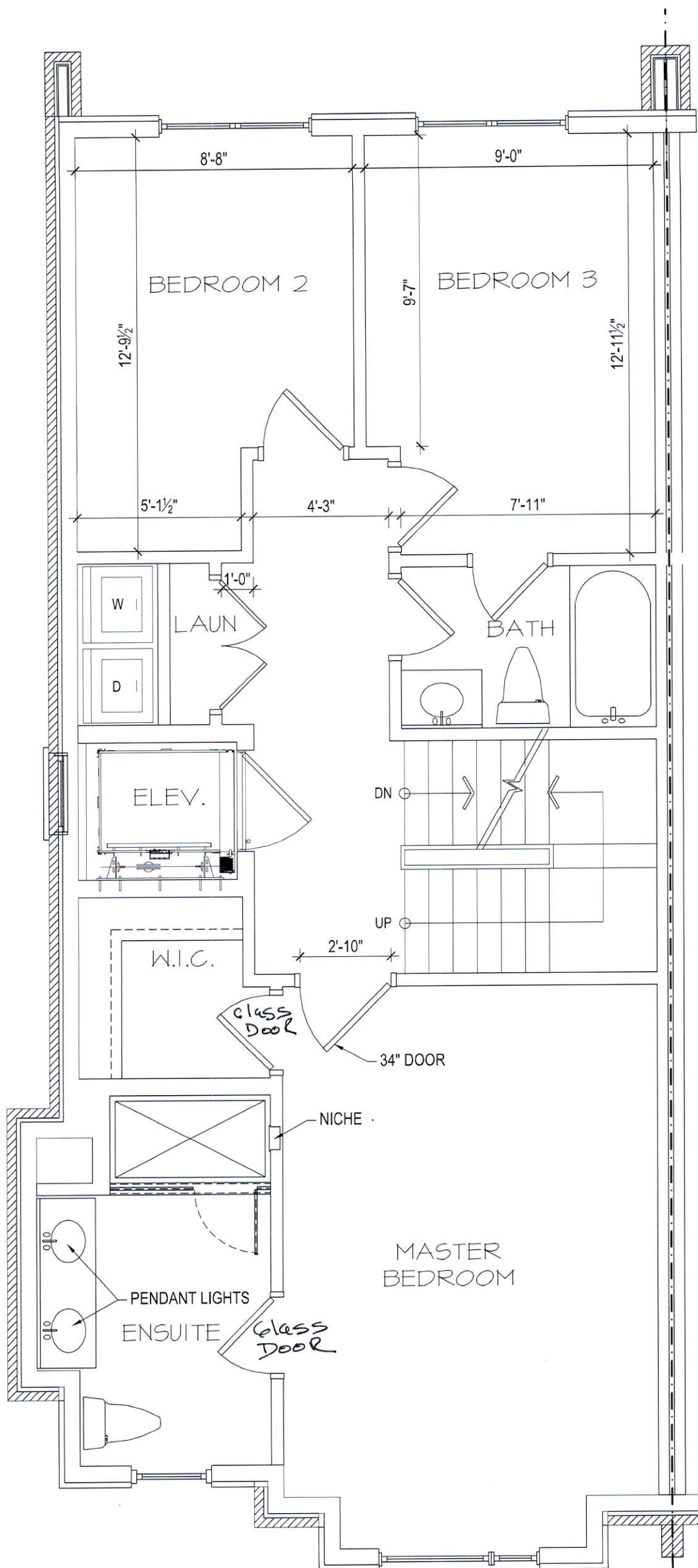

TH.29 - THE CARVILLE



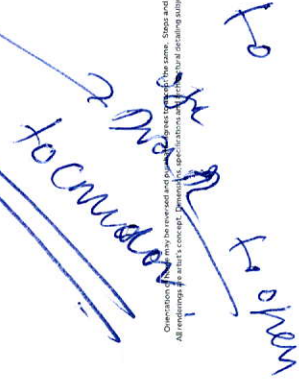

**ELEVATION 1 - 2,599 SQ.FT.**  
Includes 303 sq.ft.  
of Finished Basement Area

[illegible]

Orientation of home may be reversed and purchaser agrees to accept the same. Steps and porches may vary at any exterior entrance ways due to grading variance. Actual usable floor space may vary from the stated floor areas. All renderings are artist's concept. Dimensions, specifications and architectural detailing subject to modifications. Roofline and adjoining model types may vary due to siting. Furniture and furnishings not included. E. & O. E. April 2019.

① TOILET AT HOUSE ENTRANCE - (GROUND) FLOOR

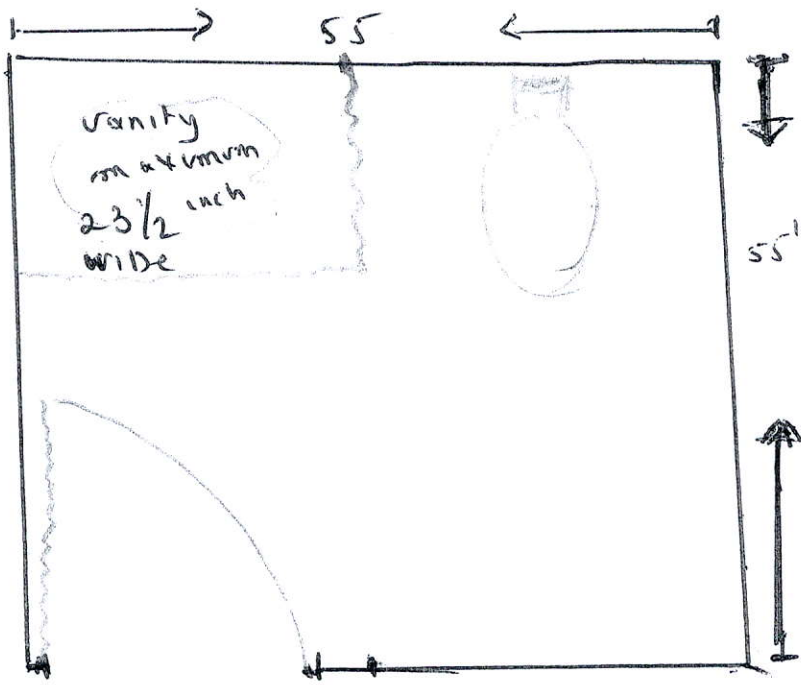

- CAN DO WALL HUNG OR REGULAR TOILET
- VANITY MAX WIDTH 23 1/2 inch  
Depth = ?
- FAUCET 1/4

② TOILET IN FLOOR LEVEL OF THE KITCHEN

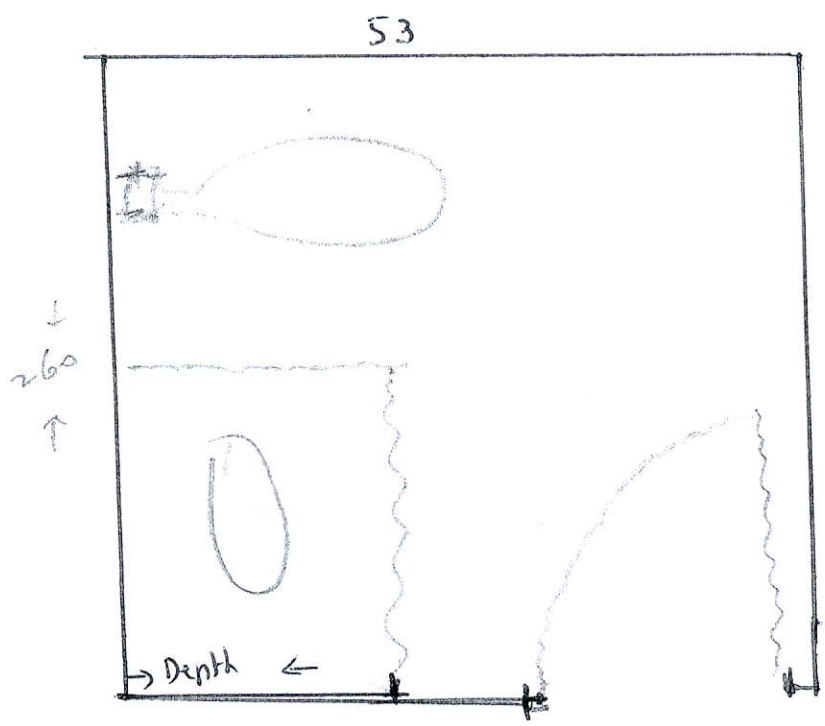

- vanity (28" x 18" depth)
- HERE CANNOT WALL HUNG ←
- FAUCET - me to provide  
Sink + Toilet + vanity



### ③ MASTER - ENSUITE

- VANITY - by Greenpark.

- TOILET -  $\rightarrow$  CAN DO WALL HUNG OR REGULAR / ELEGANT

- SHOWER SET - me to provide

↓  
m

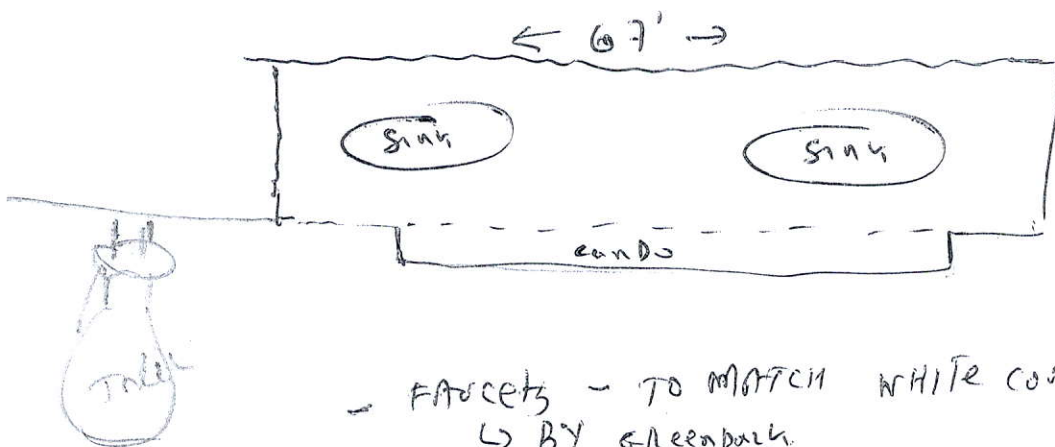

- FACETS - TO MATCH WHITE countertop + grey Down. (pool faucet)

↳ BY Greenpark.

### ④ BATHROOM - WITH BATH TUB

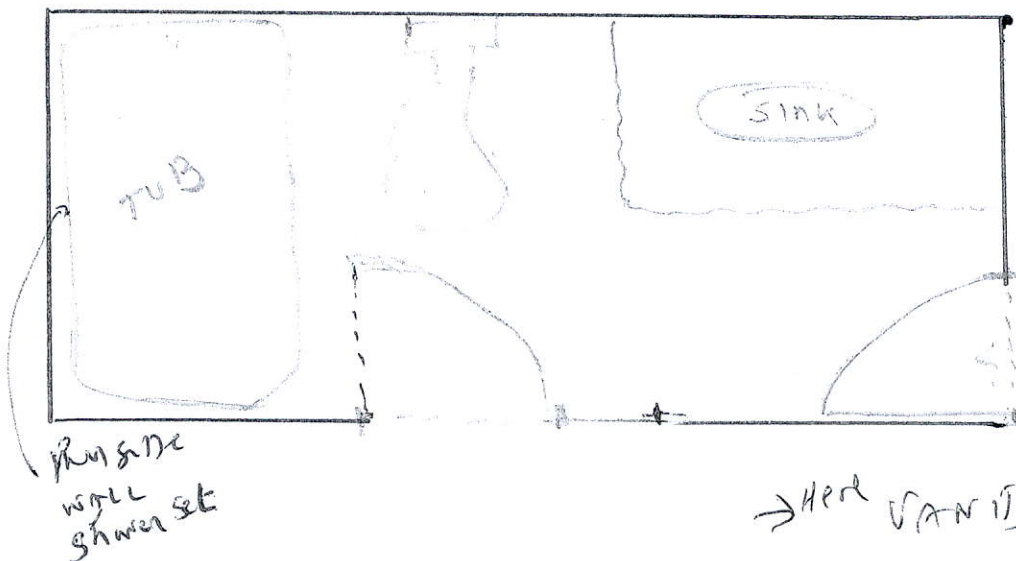

- CAN DO 30' vanity width Depth up to 24"

- OK (2 in good) HERE TO DO WALL HUNG TOILET

- Faucet → BY Green

- shower set → by m.

- Toilet by me.

- me to supply FAN SET

→ HERE VANITY BY Greenpark ~30'

### ⑤ ENTRANCE TO MASTER ROOM AND MASTER WALKIN CLOSET.

