

CONSTRUCTION SUMMARY

Mountainview Heights 3 (G) - Russell Gardens Building Ltd.

PURCHASERS: Phaneendra MEKA and Kalyani MEKA

TEL:

LOT / PHASE	REG. PLAN #	HOUSE TYPE		
83 / 3	62M-1266	Mountainash Five (4 Bedroom) Elev 3		

CABINETRY

1 - CABINETRY PROVISION - PROVISION FOR PLUG ON ISLAND (PLUG EXTRA ORDERED SEPARATELY) 03Dec20 Note:	
---	--

CABINETRY ACCESSORIES

1 - KITCHEN - CREATE OPENING FOR WINE FRIDGE - SEE SKTECH 03Dec20 Note:	
--	--

CERAMIC TILE

1 - DELETE ALL CERAMIC BATHROOM ACCESSORIES - DELETE TOWEL BAR, PAPER HOLDER & SOAP DISH THROUGHOUT 03Dec20 Note:	
1 - TILE - UPGRADE 2 FLOOR TILE - - MUD ROOM 03Dec20 Note:	
1 - TILE - UPGRADE 2 FLOOR TILE - - POWDER ROOM 03Dec20 Note:	
1 - TILE - UPGRADE 2 FLOOR TILE - - FOYER 03Dec20 Note:	
1 - PRICE IS FOR LABOUR ONLY - INSTALL TILE IN A STAGGERED PATTERN - - ENSUITE WALL TILE - SHOWER 03Dec20 Note:	
1 - TILE - UPGRADE 3 WALL TILE - - ENSUITE WALL TILE - SHOWER 03Dec20 Note:	
1 - TILE - UPGRADE 3 FLOOR TILE - - ENSUITE BATHROOM - FLOOR 03Dec20 Note:	

CONSTRUCTION

1 - SMOOTH CEILINGS ON FIRST FLOOR ONLY - DET 03Dec20 Note:	
1 - KITCHEN - ADD ADDITIONAL ROUGH-IN FOR DISHWASHER IN ISLAND 03Dec20 Note:	

ELECTRICAL

1 - PLUG - ELECTRICAL PLUG INSTALLED 5' FROM FLOOR - FLEX ROOM 03Dec20 Note:	
1 - PLUG - ELECTRICAL PLUG WITH GFI AND SWITCH - FOR FESTIVE LIGHTING 03Dec20 Note:	
1 - PLUG - ELECTRICAL PLUG - FOR WINE FRIDGE 03Dec20 Note:	
1 - PLUG - ELECTRICAL PLUG - ADD TO ISLAND 03Dec20 Note:	
1 - ABOVE KITCHEN ISLAND - ADD LIGHT AND SWITCH - NO FIXTURE INCLUDED 03Dec20 Note:	

RECEIVED

CONSTRUCTION SUMMARY

Mountainview Heights 3 (G) - Russell Gardens Building Ltd.

PURCHASERS: Phaneendra MEKA and Kalyani MEKA

TEL:

LOT / PHASE	REG. PLAN #	HOUSE TYPE		
83 / 3	62M-1266	Mountainash Five (4 Bedroom) Elev 3		
1 - FAMILY ROOM - PLUG - ELECTRICAL PLUG - INSTALLED 5' FROM FLOOR - SEE SKETCH 03Dec20 Note:				
1 - PLUG - ELECTRICAL PLUG - TO BE INSTALLED OVER FIREPLACE 03Dec20 Note:				
1 - LIGHT AND SWITCH - NO FIXTURE INCLUDED - LIVING ROOM 03Dec20 Note:				
1 - POWDER ROOM - RELOCATE STANDARD LIGHT TO ABOVE VANITY 03Dec20 Note:				
4 - ALL BATHROOMS - FAN - BATHROOM EXHAUST FAN - ENERGY STAR 80 CFM - IN LIEU OF STANDARD FAN 03Dec20 Note:				
1 - MASTER ENSUITE BATHROOM - LIGHT AND SWITCH - NO FIXTURE INCLUDED - INSTALLED ABOVE TUB ON SEPERATE SWITCH FROM STANDARD LIGHTS 03Dec20 Note:				
1 - 200 AMP ELECTRICAL SERVICE 20Jul20 Note:				

FIREPLACE AND ACCESSORIES

1 - GAS LINE ROUGH-IN FOR BARBECUE - FIRST FLOOR 03Dec20 Note:	
1 - MANTEL - PAINTED - M6 - IN LIEU OF STANDARD MANTEL 03Dec20 Note:	

HARDWOOD FLOORING

1 - HARDWOOD - GROUP B SERIES 5 INCH - KITCHEN & BREAKFAST 03Dec20 Note:	
1 - LAMINATE - UPGRADE TO PARKLANE SERIES IN LIEU OF STANDARD LAMINATE 03Dec20 Note:	
1 - HARDWOOD - GROUP B SERIES 5 INCH - IN LIEU OF 2 1/4 INCH NATURAL RED OAK - - MAIN HALL 03Dec20 Note:	
1 - HARDWOOD - GROUP B SERIES 5 INCH - IN LIEU OF 2 1/4 INCH NATURAL RED OAK - - LIVING AND DINING ROOM 03Dec20 Note:	
1 - HARDWOOD - GROUP B SERIES 5 INCH - IN LIEU OF 2 1/4 INCH NATURAL RED OAK - - LIBRARY/DEN 03Dec20 Note:	
1 - HARDWOOD - GROUP B SERIES 5 INCH - IN LIEU OF 2 1/4 INCH NATURAL RED OAK - - FAMILY ROOM 03Dec20 Note:	

HEATING AND AIR CONDITIONING

1 - AIR CONDITIONING - 13 SEER - 3 TON 03Dec20 Note:	
---	--

MISCELLANEOUS

CONSTRUCTION SUMMARY

Mountainview Heights 3 (G) - Russell Gardens Building Ltd.

PURCHASERS: Phaneendra MEKA and Kalyani MEKA

TEL:

LOT / PHASE	REG. PLAN #	HOUSE TYPE		
83 / 3	62M-1266	Mountainash Five (4 Bedroom) Elev 3		

2 - GARAGE DOOR OPENER – LIFEMASTER 8355 WITH BELT DRIVE – INLCUDES 1 KEYPAD & 2 HANDHELD CONTROL
10Dec20 Note:

PLUMBING

4 - MOEN BATHROOM ACCESSORIES - MASON CHROME - PAPER HOLDER #YB8099/YB8000 - ALL BATHROOMS 03Dec20 Note:	
2 - HOT WATER VALVE NEXT TO TOILET - PRICE IS EACH - MASTER ENSUITE BATHROOM & ENSUITE 2 BATHROOM 03Dec20 Note:	
1 - WATER LINE FOR FRIDGE - ROUGH-IN ONLY 03Dec20 Note:	
2 - TOE TESTER - ADD TOE TESTER TO SHOWER - ALL SHOWERS 20Jul20 Note:	

PROMOTIONAL

1 - LESS BALANCE OF CREDIT FROM PURCHASER EXTRA SHEET IN OFFER 03Dec20 Note:	
1 - PARTIAL REDEMPTION OF PROMOTIONAL PACKAGE \$1,165.00 BALANCE (\$10,835.00) FORWARD TO BE USED AT A LATER DATE, ORIGINAL PROMOTIONAL PACKAGE OF \$12,000.00 AS PER SCHEDULE PE DATED 06/27/2020. 20Jul20 Note:	

STAIRS AND RAILINGS

1 - STAINED STAIRS – STANDARD STAIRCASE - PRICE IS PER SET 03Dec20 Note:	
1 - STAIRCASE - V GROOVE HANDRAIL - INCLUDES FLEX ROOM AREA 03Dec20 Note:	
1 - FLEX ROOM - INSTALL EUROLINE 2 IRON PICKETS - BLACK - IN LIEU OF HALFWALL 03Dec20 Note:	
1 - STAIRCASE - EUROLINE 2 IRON PICKETS - BLACK 03Dec20 Note:	

EXTRAS AS PER OFFER

The Vendor agrees that notwithstanding any other term or provision in this Agreement included in the Purchase Price and in addition to those items detailed in Schedule GP to the Agreement of Purchase and Sale, the Purchaser is entitled to a credit of Two Worksheet Note:	
3 Larger basment window - subject to Engineering Approval Worksheet Note:	★
rough in gas line for future kitcken stove - subject to Engineering Approval Worksheet Note:	★

Purchasers:Phaneendra MEKA & Kalyani MEKA

Property: 83

Telephone Res. / Bus: /

Project: Russell Gardens Building Ltd.

Decor Advisor: Candace Forza

Model and Elevation: Mountainash Five (4 Bedroom) Elev 3

Lock Date: 3-Dec-203-Dec-20

Plan #: 62M-1266

Layout Changes: ☐ Yes ☒ No

Sketch Attached: ☒ Yes ☐ No

Exterior Colour Scheme:

1. Cabinetry

	Style and Colour	Hardware
Kitchen / Breakfast	MONACO 814 DARK CHOCOLATE	411SB
Laundry Room	ELISSE	Standard
Powder Room	MONACO 352 WILD MUSHROOM	431SA
Master Ensuite Bathroom	MONACO 904 INK	431SA
Ensuite Bath - Bedroom 2	MONACO 821 INDUSTRIAL GRAPHITE	431SA
Ensuite Bath - Bedroom 3/4	MONACO 821 INDUSTRIAL GRAPHITE	431SA
	N/A	N/A
	N/A	N/A
	N/A	N/A

Appliances:

Built In Appliances ☐ Yes ☒ No

Slide In Stove ☐ Yes ☒ No

Dishwasher Cabinet

☐ Closed ☒ Open

41" Upper Cabinets ☒ Yes ☐ No

Please NOTE: Standard Cabinet Height is 30"

Stove Opening

36"- See Specs.

NOTE: If not specified, opening will be set to builder's standard opening of approximately 30" width

Fridge Opening

NOTE: If not specified, opening will be set to builder's standard opening of approximately 37" width x 74" height

** Refer to Construction Summary

2. Counters

	Counter	Edge
Kitchen / Breakfast	LAMINATE-WHITE CARRARA 4924-38	
Laundry Room	N/A	
Powder Room	LAMINATE-PALOMA POLAR 6698-46	
Master Ensuite Bathroom	LAMINATE-WHITE TIGRIS 4783-60	
Ensuite Bath - Bedroom 2	LAMINATE-CALCUTTA MARBLE 4925K-07	
Ensuite Bath - Bedroom 3/4	LAMINATE-CALCUTTA MARBLE 4925K-07	
	N/A	
	N/A	
	N/A	

** Refer to Construction Summary

Initials:

M.K.

MP

Purchasers: Phaneendra MEKA & Kalyani MEKA

Telephone Res. / Bus: /

Decor Advisor: Candace Forza

Lock Date: 3-Dec-20

Property: 83

Project: Russell Gardens Building Ltd.

Model and Elevation: Mountainash Five (4 Bedroom) Elev 3

Plan #: 62M-1266

3. Ceramic Flooring

		At a 45° Threshold-If App.
Entrance Vestibule	TILE-CRES FOGO ISLAND-12X24	<input type="checkbox"/> metal strip where applicable
Main Hall	STRIP	<input type="checkbox"/>
Kitchen / Breakfast	STRIP	<input type="checkbox"/>
Laundry Room	TILE-RAINBOW LIGHT GREY-13X13	<input type="checkbox"/>
Powder Room	TILE-CRES FOGO ISLAND-12X24	<input type="checkbox"/>
Master Ensuite Bathroom	TILE-VARENNA CARRARA POLISHED-24X24	<input type="checkbox"/>
Ensuite Bath - Bedroom 2	TILE-RAINBOW LIGHT GREY-13X13	<input type="checkbox"/>
Ensuite Bath - Bedroom 3/4	TILE-RAINBOW LIGHT GREY-13X13	<input type="checkbox"/>
MUDROOM	TILE-CRES FOGO ISLAND-12X24	<input type="checkbox"/>
	N/A	<input type="checkbox"/>
	N/A	<input type="checkbox"/>

** Refer to Construction Summary

4. Ceramic Wall Tile

	Selection	Describe
Master Ensuite Bathroom		
Tub Deck Wall	N/A	
Tub Deck	N/A	
Tub Deck Skirt	N/A	
Shower Stall	TILE-VARENNA CARRARA POLISHED-12X24	***LAID STAGGERED***
Bathtub Enclosure Walls	N/A	
Ensuite Bath - Bedroom 2	TILE-LUC GROENLANDIA BLANC-8X16	
Ensuite Bath - Bedroom 3/4	TILE-LUC GROENLANDIA BLANC-8X16	
MUDROOM	N/A	
	N/A	
	N/A	
Kitchen Backsplash	N/AN/A	

** Refer to Construction Summary - STANDARD GROUT THROUGHOUT UNLESS SPECIFIED

5. Plumbing Fixtures

All Bathrooms	White	Whirlpool
	N/A	<input type="checkbox"/> N/A <input type="radio"/> Yes <input checked="" type="radio"/> No
	N/A	
	N/A	
	N/A	
	N/A	
		Dishwasher Rough-In <input checked="" type="radio"/> Yes <input type="radio"/> No
		Waterline for Fridge <input checked="" type="radio"/> Yes <input type="radio"/> No

** Refer to Construction Summary

6. Trim Carpentry

Interior Doors	CARRARA-SMOOTH
Interior Trim	As Per Construction Specifications
Door Handles	As Per Construction Specifications
Exterior Front Door Handle	As Per Construction Specifications

** Refer to Construction Summary

Initials:

M.K.

M.Y.

Purchasers:Phaneendra MEKA & Kalyani MEKA

Property: 83

Telephone Res. / Bus: /

Project: Russell Gardens Building Ltd.

Decor Advisor: Candace Forza

Model and Elevation: Mountainash Five (4 Bedroom) Elev 3

Lock Date: 3-Dec-20

3-Dec-20

Plan #: 62M-1266

7. Outer Flooring

Main Hall	STRIP-MIRAGE-SWEET MEMORIES-TRUBALANCE-WHITE OAK-BRUSHED-DURAMATT-BUBBLE BATH-5"	
Living Room	STRIP-MIRAGE-SWEET MEMORIES-TRUBALANCE-WHITE OAK-BRUSHED-DURAMATT-BUBBLE BATH-5"	
Dining Room	STRIP-MIRAGE-SWEET MEMORIES-TRUBALANCE-WHITE OAK-BRUSHED-DURAMATT-BUBBLE BATH-5"	
Family Room	STRIP-MIRAGE-SWEET MEMORIES-TRUBALANCE-WHITE OAK-BRUSHED-DURAMATT-BUBBLE BATH-5"	
Den / Library / Study	STRIP-MIRAGE-SWEET MEMORIES-TRUBALANCE-WHITE OAK-BRUSHED-DURAMATT-BUBBLE BATH-5"	
Basement Landing(If Applies)	N/A	
Lower Landing (If Applies)	STRIP-MIRAGE-SWEET MEMORIES-TRUBALANCE-WHITE OAK-BRUSHED-DURAMATT-BUBBLE BATH-5"	
Upper Landing	STRIP-MIRAGE-SWEET MEMORIES-TRUBALANCE-WHITE OAK-BRUSHED-DURAMATT-BUBBLE BATH-5"	
Upper Hall	LAMINATE-PARK LANE-ESTATE BEIGE OAK-TL-EL3574	
Master Bedroom	LAMINATE-PARK LANE-ESTATE BEIGE OAK-TL-EL3574	
Bedroom #2	LAMINATE-PARK LANE-ESTATE BEIGE OAK-TL-EL3574	
Bedroom #3	LAMINATE-PARK LANE-ESTATE BEIGE OAK-TL-EL3574	
Bedroom #4	LAMINATE-PARK LANE-ESTATE BEIGE OAK-TL-EL3574	
Bedroom #5	N/A	
FLEX ROOM	LAMINATE-PARK LANE-ESTATE BEIGE OAK-TL-EL3574	
KITCHEN & BREAKFAST	STRIP-MIRAGE-SWEET MEMORIES-TRUBALANCE-WHITE OAK-BRUSHED-DURAMATT-BUBBLE BATH-5"	
	N/A	
Underpad	Type	Area
	N/A	N/A

** Refer to Construction Summary

8. Railings and Pickets

Railing Type	V-GROOVE	Colour	MIRAGE BUBBLE BATH WHITE OAK
Picket Type	EUROLINE 2	Colour	BLACK
Stringer / Riser	AS PER CONSTRUCTION SPECIFICATIO	Colour	MIRAGE BUBBLE BATH WHITE OAK
Treads	AS PER CONSTRUCTION SPECIFICATIO	Colour	MIRAGE BUBBLE BATH WHITE OAK
Red Oak Stairs with Semi Gloss Finish		<input checked="" type="radio"/> Yes <input type="radio"/> No	

** Refer to Construction Summary THE STAIN COLOURS OR FINISH AVAILABLE ON RISERS, TREADS, PICKETS AND RAILS (STAIRCASES), WILL NOT BE AN EXACT MATCH TO PREFINISHED HARDWOOD OR LAMINATE FLOORS.

9. Wall Paint Flat Finish

Main & Upper Hall	22 WARM GREY	Master Bedroom	22 WARM GREY
Living Room	22 WARM GREY	Bedroom #2	22 WARM GREY
Dining Room	22 WARM GREY	Bedroom #3	22 WARM GREY
Kitchen / Breakfast	22 WARM GREY	Bedroom #4	22 WARM GREY
Family Room	22 WARM GREY	Bedroom #5	N/A
Powder Room	22 WARM GREY	Master Ensuite	22 WARM GREY
Laundry Room	22 WARM GREY	Ensuite Bath - Bedroom 2	22 WARM GREY
Den/Library	22 WARM GREY	Ensuite Bath - Bedroom 3/4	22 WARM GREY
Trim Paint-Semi Gloss	BIRCH WHITE	FLEX ROOM	22 WARM GREY
	N/A		N/A
	N/A		N/A

Smooth Ceilings First Floor ☒ Yes ☐ No

** Refer to Construction Summary

Initials: M.K M.P

Purchasers:Phaneendra MEKA & Kalyani MEKA

Telephone Res. / Bus: /

Decor Advisor:Candace Forza

Lock Date:3-Dec-20

Property: 83

Project: Russell Gardens Building Ltd.

Model and Elevation: Mountainash Five (4 Bedroom) Elev 3

Plan #: 62M-1266

10. Plaster Mouldings and Medallions

Entrance Vestibule	N/A	N/A	Kitchen/Breakfast	N/A	N/A
Main Hall	N/A	N/A	Den/Library	N/A	N/A
Living Room	N/A	N/A	Lower Landing	N/A	N/A
Dining Room	N/A	N/A		N/A	N/A
Family Room	N/A	N/A		N/A	N/A

** Refer to Construction Summary

11. Fireplace

	Living Room			Family Room			Other Room - Specify		
	Purchased	As Per Plan	N/A	Purchased	As Per Plan	N/A	Purchased	As Per Plan	N/A
Fireplace Type	<input type="radio"/>	<input type="radio"/>	<input checked="" type="radio"/>	<input type="radio"/>	<input checked="" type="radio"/>	<input type="radio"/>	<input type="radio"/>	<input type="radio"/>	<input checked="" type="radio"/>
Mantle Type	N/A			FLAT ON WALL			N/A		
Colour / Stain	N/A			MANTLE M6			N/A		
Surround	N/A			AS PER CONSTRUCTION SPECIFICATIONS			N/A		
Hearth	N/A			NERO			N/A		
				NO			N/A		

** Refer to Construction Summary

12. Heating and Air Conditioning

Air Conditioning	YES	Gas Provisions Stove	YES
Gas Provisions Dryer	NO	Gas Provisions Barbecue	YES

Comment

** Refer to Construction Summary

13. Electrical

Plugs and Switches	<input checked="" type="radio"/> White	DECOR	Above Kitchen Cabinet Light	<input type="radio"/> Yes	<input checked="" type="radio"/> No
Hood Fan	STANDARD WHITE		Below Kitchen Cabinet Light	<input type="radio"/> Yes	<input checked="" type="radio"/> No
Appliances	Built in Cooktop	Built in Oven	Gas Stove	Microwave	
	<input type="radio"/> Yes <input checked="" type="radio"/> No	<input type="radio"/> Yes <input checked="" type="radio"/> No	<input checked="" type="radio"/> Yes <input type="radio"/> No	<input type="radio"/> Yes <input checked="" type="radio"/> No	
Dishwasher Rough-in	Yes				

** Refer to Construction Summary

14. General Comments

** Refer to Construction Summary

Disclaimers and Notes

- 1) Colours of all materials are as close as possible to builder's selection, but not necessarily identical due to variances in manufacturing.
- 2) Any extras listed above are null and void unless accompanied by a separate invoice/amendment. Said invoice must be paid in full.
- 3) The Purchaser agrees that this colour selection is final and that no changes will be permitted, unless required by the Vendor.
- 4) The Purchaser acknowledges reading and accepting document which contains other miscellaneous disclaimers.

Signature: 

Date: 03-12-2020

Signature: 

Date: 03-12-2020

You're using an unsupported browser. To improve your experience on our website, update to a supported [browser](#).



[Rental](#) [Credit Services](#) [For the Pro](#) [Order Status](#) [Customer Support](#) [Gift Cards](#) [Français](#)



Select a Store

What can we help you find?

[My Account](#) [Cart](#)

[Shop by Department](#)

[Shop by Room](#)

[Ideas & How-to](#)

[Home Services](#)

[Promotions & Offers](#)

[Weekly Flyer](#)

We are open for your essential needs. Check your local store for details. [Store Locator](#)

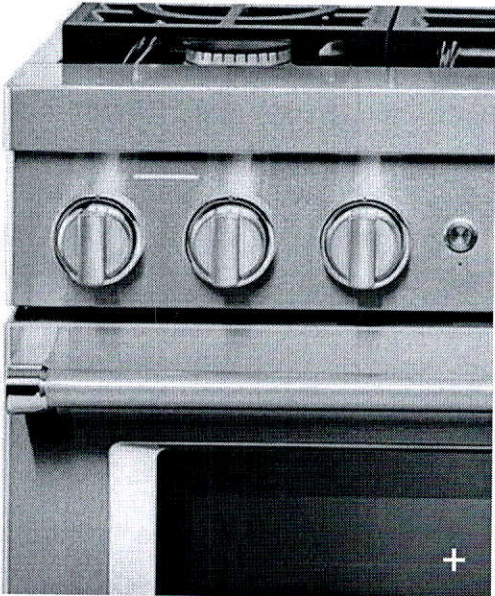

KitchenAid 36-inch 5.1 cu. ft. Smart Commercial-Style Gas Range with Self-Cleaning and True Convection in Stainless Steel

Model # KFGC506JSS | Store SKU # 1001517848

★★★★★ (3) [Write a Review](#) [Q&A \(0\)](#)

Choose Your Options

Overview

Model # KFGC506JSS Store SKU # 1001517848

Expand your skills with a 36-inch KitchenAid® Commercial Style Range with 6 burners. This gas range features two versatile 20,000 BTU Ultra Power Dual-Flame Burners with the power and precision needed to successfully sear, simmer, stir-fry and sauté. Even-Heat True Convection helps you achieve more consistent baking and roasting.

- 5.1 cu. ft. capacity provides extra room for multiple dishes, so you can cook a whole turkey or roast and sides all at once
- Even-Heat True Convection features a unique bow-tie design with heating element and fan that provide even airflow and consistent temperatures throughout the entire oven for crisp, flaky baked goods, juicy, evenly browned roasts and flavorful, caramelized vegetables
- Two 20,000 BTU Ultra Power Dual-Flame Burners give you precise control of powerful highs, steady lows and the wide range of temperatures in between, the versatile, dual-flame design lets you sear, saute, simmer and sizzle, all on the same burner
- 5,000 BTU Simmer and Melt Burner with a low flame sized for small saucepans lets you reach and maintain low temperatures, simmer sauces until they look, feel and taste just right and melt even delicate ingredients
- 3-Level Convertible Grates with removable inserts match the heat to your technique, leave the insert level for high-heat searing and sautéing, flip it over to lift your pan above the flame to simmer and melt or remove it to nestle a round-bottom wok in the flame for stir-fry
- EasyConvect Conversion System automatically adjusts conventional baking temperatures to their convection equivalents from the KitchenAid app, making it effortless to use convection with recipes of all kinds
- Smart Appliance lets you control the oven with your Google Assistant or an Alexa-enabled device to stay hands on or hands off, use the KitchenAid App to preheat, proof, bake and roast, save custom cooking instructions for favorite recipes and more
- Three 15,000 BTU Burners deliver the high-heat you need for successful searing, sautéing, stir-frying and quickly bringing large stock pots to a rolling boil
- Dual-Concentric Oven Knob provides 1-handed control of both oven mode and temperature. 2 knobs in one let you first choose Bake, Broil or Convection, then select the temperature. Responsive backlighting confirms settings are correct or alerts you to needed adjustments
- SatinGlide Roll-Out Extension Rack makes it easier to cook with large or heavy bakeware, sure-grip handle and smooth roll-out simplify loading and unloading
- KitchenAid® Handle Medallion Kit (sold separately) Lets you change the color of your range handle medallions to add a custom accent. Available in Silver, Dark Blue, Bronze, Black, Copper, Red, New Gold, and Mascarponne. Each kit includes two medallions and a 1/8-inch hex allen wrench for easy replacement

Manual

- [1001517848_QUICK_REFERENCE.pdf](#)
- [1001517848_INSTALLATION.pdf](#)
- [1001517848_WARRANTY.pdf](#)
- [1001517848_SPECIFICATION.pdf](#)
- [1001517848_USE_CARE.pdf](#)
- [1001517848_SPECSHEET.pdf](#)

You will need [Adobe Acrobat Reader](#) to view PDF documents.

DIMENSIONS

COMMERCIAL-STYLE RANGES

PRODUCT DIMENSIONS

MODEL #	30" (76.2 cm) RANGES DUAL-FUEL/GAS KFDC500J/KFGC500J		36" (91.4 cm) RANGES DUAL-FUEL/GAS KFDC506J/KFGC506J	
	in	cm	in	cm
Overall Width (A)	29 ⁷ / ₈	75.9	35 ⁷ / ₈	91.1
Bullnose Height (B)	2 ³ / ₁₆	5.6	2 ³ / ₁₆	5.6
Control Panel Height (C)	5 ⁵ / ₁₆	13.5	5 ⁵ / ₁₆	13.5
Door Height (D)	20 ¹¹ / ₁₆	52.6	20 ¹¹ / ₁₆	52.6
Door Bottom to Handle Top (E)	20	50.8	20	50.8
Toe-Kick Height (F)	5 ¹ / ₂	14	5 ¹ / ₂	14

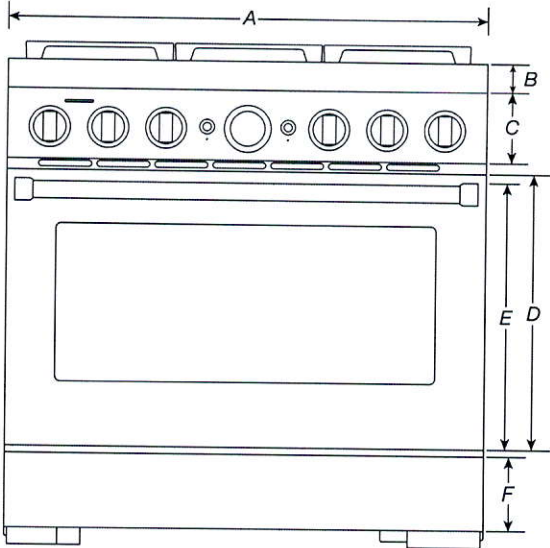

FRONT VIEW

IMPORTANT: Dimensional specifications are provided for planning purposes only.
Do not make any cutouts based on this information. Refer to the Installation Guide before selecting cabinetry, verifying electrical/gas connections, making cutouts or beginning installation. All KitchenAid® appliances are appropriately UL, CUL or CSA approved.

DIMENSIONS

COMMERCIAL-STYLE RANGES

OPENING/CLEARANCE DIMENSIONS

MODEL #	30" (76.2 cm) RANGES DUAL-FUEL/GAS KFDC500J/KFGC500J		36" (91.4 cm) RANGES DUAL-FUEL/GAS KFDC506J/KFGC506J		48" (121.9 cm) RANGES DUAL-FUEL/GAS KFDC558J/KFGC558J	
	in	cm	in	cm	in	cm
Combustible Area above Cooking Surface Width (min.) (A)	30	76.2	36	91.4	48	121.9
Bottom of Cabinet Height above Cooking Surface (min.) (B)*	42	106.7	58	147.3	58	147.3
Bottom of Cabinet Height above Countertop (min.) (C)	18	45.7	18	45.7	18	45.7
Distance to Fixed Wall or Combustible Material (min.) (D)	12	30.5	12	30.5	12	30.5
Opening Width (min.) (E)	30	76.2	36	91.4	48	121.9

* If installing a hood or hood liner above the range, follow the hood or hood liner instructions for dimensional clearances above the cooking surface.

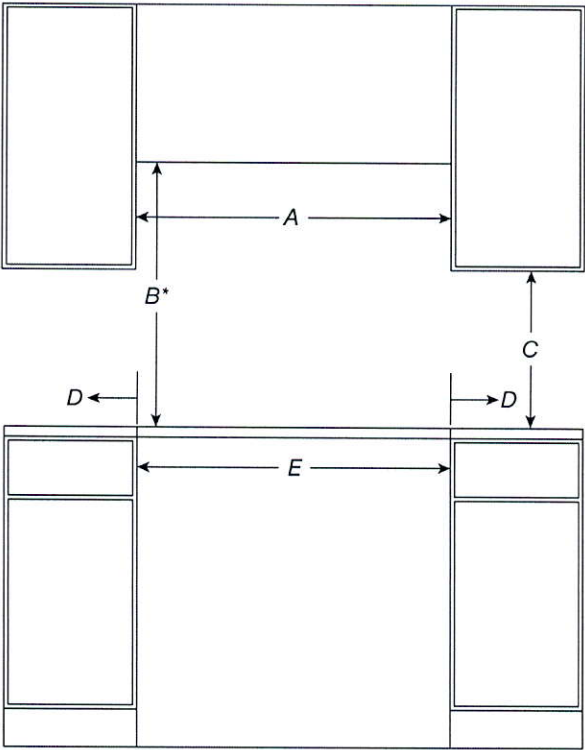

FRONT VIEW

IMPORTANT: Dimensional specifications are provided for planning purposes only.
Do not make any cutouts based on this information. Refer to the Installation Guide before selecting cabinetry, verifying electrical/gas connections, making cutouts or beginning installation.
All KitchenAid® appliances are appropriately UL, CUL or CSA approved.



Our Showrooms

Find a product...

REFRIGERATORS (HTTPS://WWW.CANADIANAPPLIANCE.CA/REFRIGERATORS-AND-FRIDGES-3/)

FREEZERS (HTTPS://WWW.CANADIANAPPLIANCE.CA/FREEZERS-42/)

RANGES (HTTPS://WWW.CANADIANAPPLIANCE.CA/COOKING-RANGES-AND-STOVES-16/)

COOKTOPS (HTTPS://WWW.CANADIANAPPLIANCE.CA/COOKTOPS-AND-STOVE-TOPS-17/)

WALL OVENS (HTTPS://WWW.CANADIANAPPLIANCE.CA/WALL-OVENS-19/)

MICROWAVES (HTTPS://WWW.CANADIANAPPLIANCE.CA/MICROWAVE-OVENS-20/)

VENTILATION (HTTPS://WWW.CANADIANAPPLIANCE.CA/VENTILATION-RANGE-HOODS-18/)

DISHWASHERS (HTTPS://WWW.CANADIANAPPLIANCE.CA/DISHWASHERS-4/)

WASHERS (HTTPS://WWW.CANADIANAPPLIANCE.CA/WASHERS-AND-WASHING-MACHINES-66/)

DRYERS (HTTPS://WWW.CANADIANAPPLIANCE.CA/DRYERS-67/)

BBQ GRILLS (HTTPS://WWW.CANADIANAPPLIANCE.CA/BBQ-GRILLS-7/)

BRANDS (HTTPS://WWW.CANADIANAPPLIANCE.CA/BRANDS.PHP)

OPEN BOX - 75% OFF* (HTTPS://WWW.CANADIANAPPLIANCE.CA/OPEN-BOX-8/?OPEN_BOX=1&SORTBY_C=1)

We Are Open - LIVE CHAT - PHONE

(tel:18773743439) - SHOWROOMS

(https://www.canadianappliance.ca/Showrooms)

More Info >>

In Home Delivery

More Info >>

Lower Prices: Call, Chat Or Visit*

More Info >>

BrandAny

ColourStainless Steel

CategoryUnder Counter Wine Refrig...

WidthAny

Same/Next Day Delivery ☒

17 1/2" Width
Showcase Lighting
Durable Black Wire Shelves

\$339.99 CAD

18 7/8" Width
Locking Door
Slide-Out Shelves

\$574.00 CAD
Online Price

24" Width
LED Interior Light
Reversible Door

\$794.00 CAD
Online Price

24" Width

\$949.99 CAD

Pre Boxing Day * In Store Only - Save up to 50% [More Info >>](#)

Home (https://www.canadianappliance.ca/) > Refrigerators (https://www.canadianappliance.ca/Refrigerators-And-Fridges-3/) > Compact Refrigeration (https://www.canadianappliance.ca/Refrigerators-And-Fridges-3/Compact-Refrigeration-40/) > Under Counter Wine Refrigeration (https://www.canadianappliance.ca/Refrigerators-And-Fridges-3/Compact-Refrigeration-40/Under-Counter-Wine-Refrigerators-262/) > Silhouette (https://www.canadianappliance.ca/Silhouette/Refrigerators-And-Fridges-3/Compact-Refrigeration-40/Under-Counter-Wine-Refrigerators-262/)

Silhouette SWC057D1BSS

Availability: Ontario ☐ - Backordered

Authorized Dealer

Silhouette SWC057D1BSS Under Counter Wine Refrigeration, 24" Width, 50 Wine Bottle Capacity, Stainless Steel colour

Up to 3 years
FREE extended
warranty!

Save up to 20%!

Step up to Silhouette SBC051D1BSS for an extra \$80
(https://www.canadianappliance.ca/SBC051D1BSS.html)

2904669171

Earn 69 AIR MILES® Reward Miles*
(https://www.canadianappliance.ca/air-miles/)

THIS ITEM QUALIFIES FOR FREE DELIVERY!*

Call now to order! 1-877-374-3439 (tel:1-877-374-3439)
8:30 AM - 10:00 PM (ET)
Call showroom:

MSRP Price \$1,079.99 CAD

12% off (Ends December 9) -\$130.00 CAD

Call, Chat Or Visit For Additional Discounts

Online Price \$949.99 CAD

Add to Cart

Visit a Showroom

Sales: 1-877-374-3439 (tel:18773743439)

Multi-Offer Combo Deal!

Buy this item and make your picks during checkout!

Grab more than one offer, up to \$50 in savings!*

☒ Take Free Old Appliance Removal/Recycling! (\$20)

☒ Take \$50 off another item!

Promo Save up to \$50 in multiple offers!

Pickup & Delivery

Change to Silhouette SBC057D1BSS
(<https://www.canadianappliance.ca/SBC057D1BSS.html>)

Other Colours and Options



(<https://www.canadianappliance.ca/SBC057D1BSS.html>)
SBC057D1BSS
(<https://www.canadianappliance.ca/SBC057D1BSS.html>)
\$949.99 CAD

Description & Features (https://www.canadianappliance.ca/SWC057D1BSS.html#tab-features)	
Specs (https://www.canadianappliance.ca/SWC057D1BSS.html#tab-specs)	Manuals (https://www.canadianappliance.ca/SWC057D1BSS.html#tab-manuals)
Video (https://www.canadianappliance.ca/SWC057D1BSS.html#tab-video)	Reviews (https://www.canadianappliance.ca/SWC057D1BSS.html#tab-reviews)
Rebates (https://www.canadianappliance.ca/SWC057D1BSS.html#tab-rebates)	
Warranty (https://www.canadianappliance.ca/SWC057D1BSS.html#tab-warranty)	
Financing (https://www.canadianappliance.ca/SWC057D1BSS.html#tab-financing)	
Install (https://www.canadianappliance.ca/SWC057D1BSS.html#tab-installation)	FAQ (https://www.canadianappliance.ca/SWC057D1BSS.html#tab-faq)







Dimensions
Width 60 cm 23.8 "
Depth 60 cm 23.73 "
Height 86 cm 34 "
Capacity
Bottle Capacity 750ml50
Temperature Range
Temperature Low: 41 °FHigh: 64 °F



 My Store: **VAUGHAN** ▾
Open • Closes 9 p.m.

What can we help you find?

 My Account  Cart

-  Shop by Department
-  Shop by Room
-  Ideas & How-to
-  Home Services
-  Promotions & Offers
-  Weekly Flyer

We are open for your essential needs. Check your local store for details. [Store Locator](#)

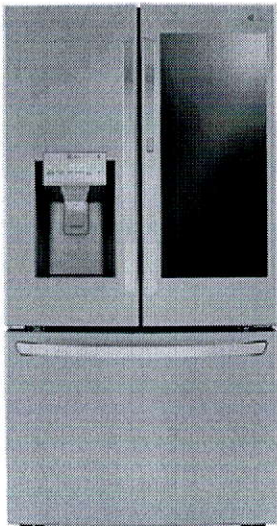

LG Electronics 36-inch W 24 cu. ft. French Door Refrigerator with InstaView Door-in-Door® and Wi-Fi in Smudge Resistant Stainless Steel - ENERGY STAR®

Model # LRFVC2406S | Store SKU # 1001485960
★★★★★ (77) [Write a Review](#) [Q&A \(10\)](#)

\$3,595.00 / each

Delivery Charges Apply

Choose Your Options

Colour/Finish: **Stainless Steel**

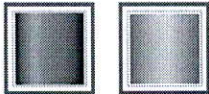

SCHEDULED DELIVERY

Enter your postal code for availability and earliest delivery date:

A1A 1A1

Submit

Add To Cart

Price and availability may vary by store, and between online and in-store. [Click here for details.](#)

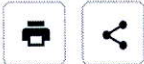

Customers Who Viewed This Item Bought

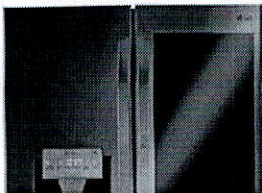
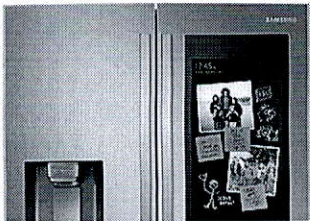

Assembled Depth (in inches)	28.25	Assembled Height (in inches)	70.25
Assembled Weight (in lbs)	276	Assembled Width (in inches)	35.75
Packaged Depth (in inches)	33	Packaged Height (in inches)	73
Packaged Weight (In lbs)	300	Packaged Width (in inches)	38

Details

Adjustable Door Bins	8	Appliance Type	Refrigerator
Built-In	No	Cantilever Shelves	Yes
Capacity (cu. ft.)	23.5	Colour Family	Stainless Steel
Counter or Standard Depth	Counter Depth	Country of Origin	KR-South Korea
Dairy Centre	Yes	Defrost Type	Automatic
Deli Drawer	Yes	Depth Excluding Handles (in.)	28
Depth Including Door (In.)	30.75	Depth Less Door (In.)	24
Depth with Door 90 Open (In.)	42.63	Dispenser Controls	Electronic
Dispenser Features - Crushed Ice	Yes	Dispenser Features - Cubed Ice	Yes
Dispenser Features - In Door Dispenser	Yes	Dispenser Type	Ice and Water
Door Finish	Contoured	Freezer (cu. Ft.)	8.1
Freezer Door Type	Pull & Tilt	Fresh Food (cu. ft.)	15.4
Height to Top of Door Hinge (In.)	70.25	Height to Top of Refrigerator (in.)	68.875
Humidity Controlled	2	Ice Maker Included	Yes



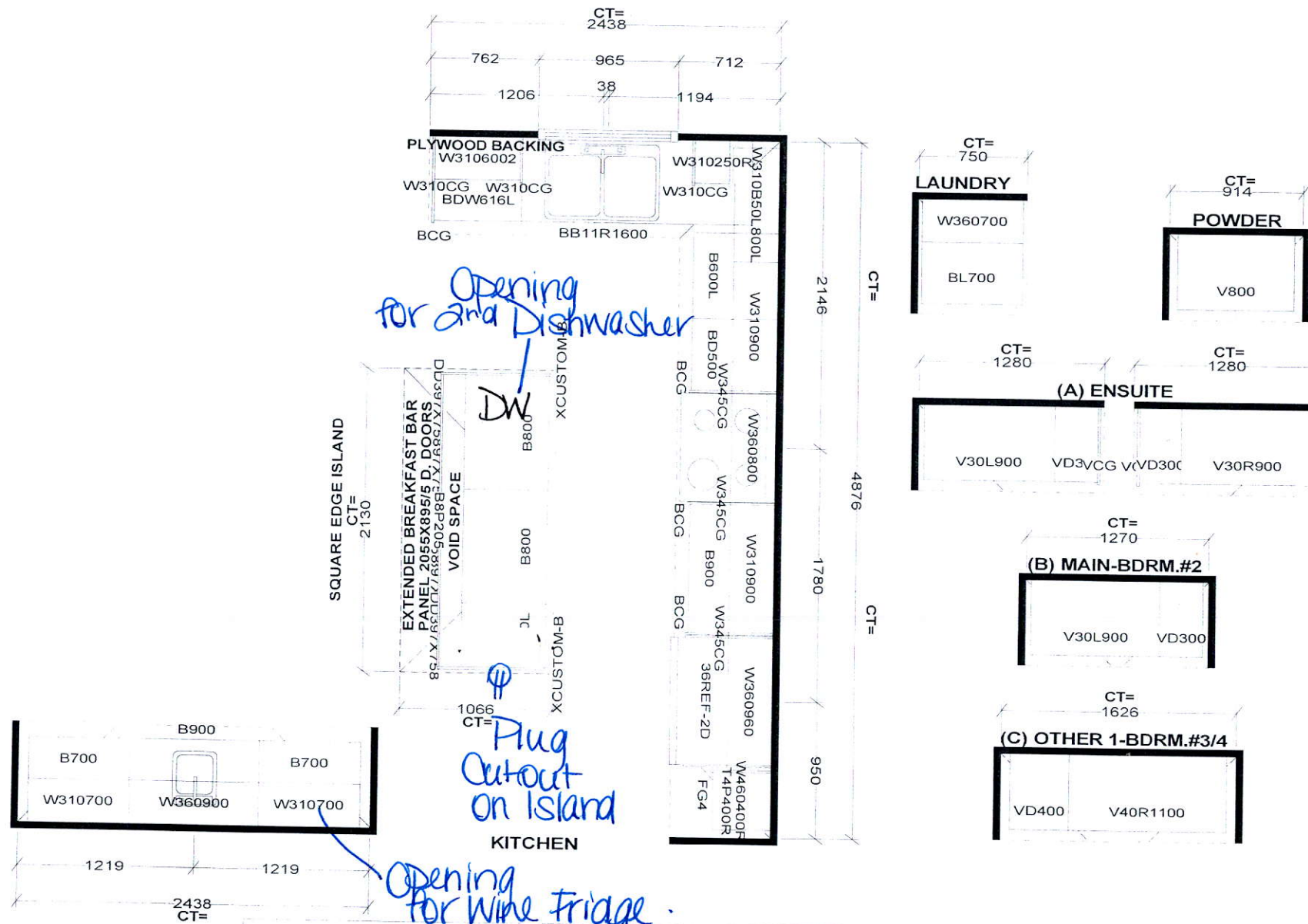

Selba Industries J# _____

This drawing is the intellectual property of SELBA INDUSTRIES INC. and is an original design which must not be released or copied unless applicable fee has been paid or job order placed.

JOB NUMBER: _____
BUILDER: GREENPARK
SITE: RUSSELL GARDENS PH.3
MODEL: MOUNTAINASH 5X EL 1,2,3
LOT #: _____

DESIGNER: KS
DATE: MAY 13 20

W WIDTH _____ W HGHT _____ W CNT _____
 FLOOR HGHT _____ DOOR HGHT _____
 ST CENT _____ 2X4 _____ VENT BOX COVER _____

HA
GB
FC
ED

Add Plug Above fireplace

Add Plug 5' from floor

Max line R.1 for BIBO

Larger Basement Windows

2nd Dishwasher Rough-In

Add Plug on Island

Add Plug for future Wine Fridge

Add Light

Smooth Ceilings

200 AMP

Festive Plug

V-groove and Pickets

Add Plug 5' from floor

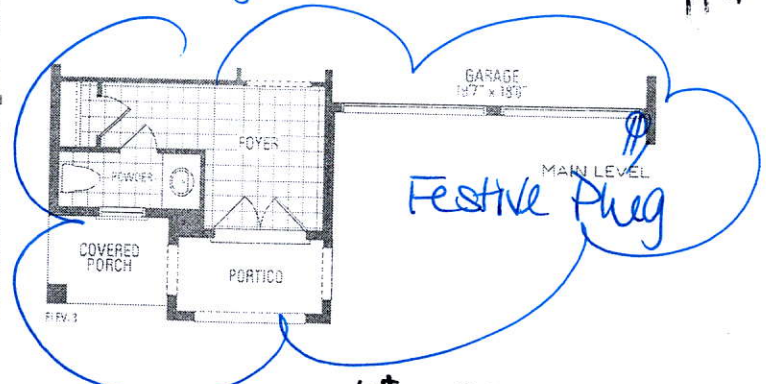
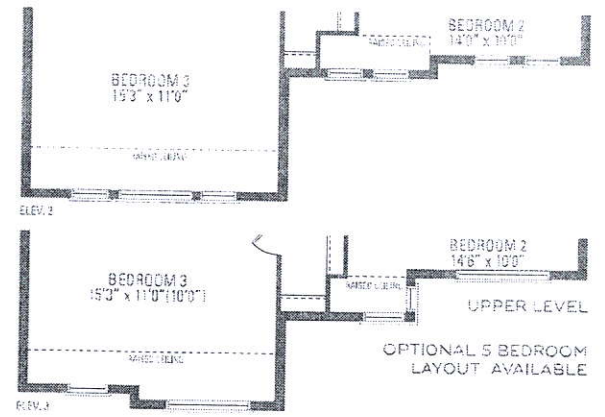
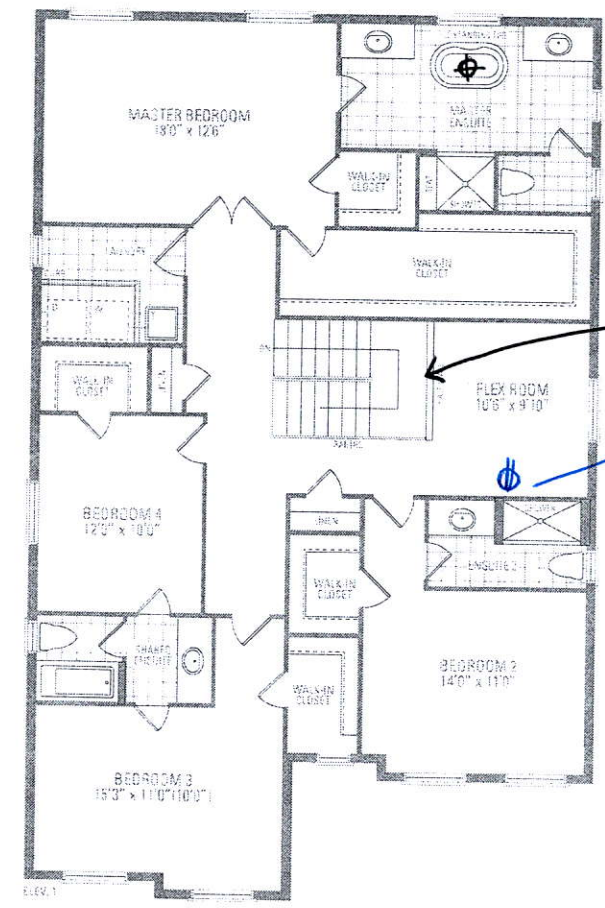
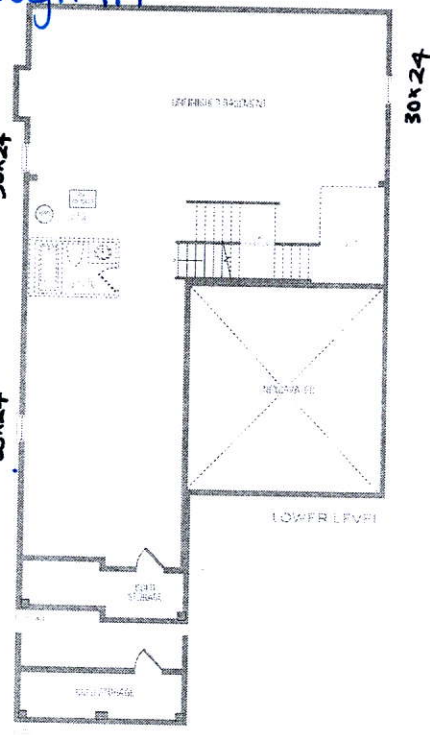
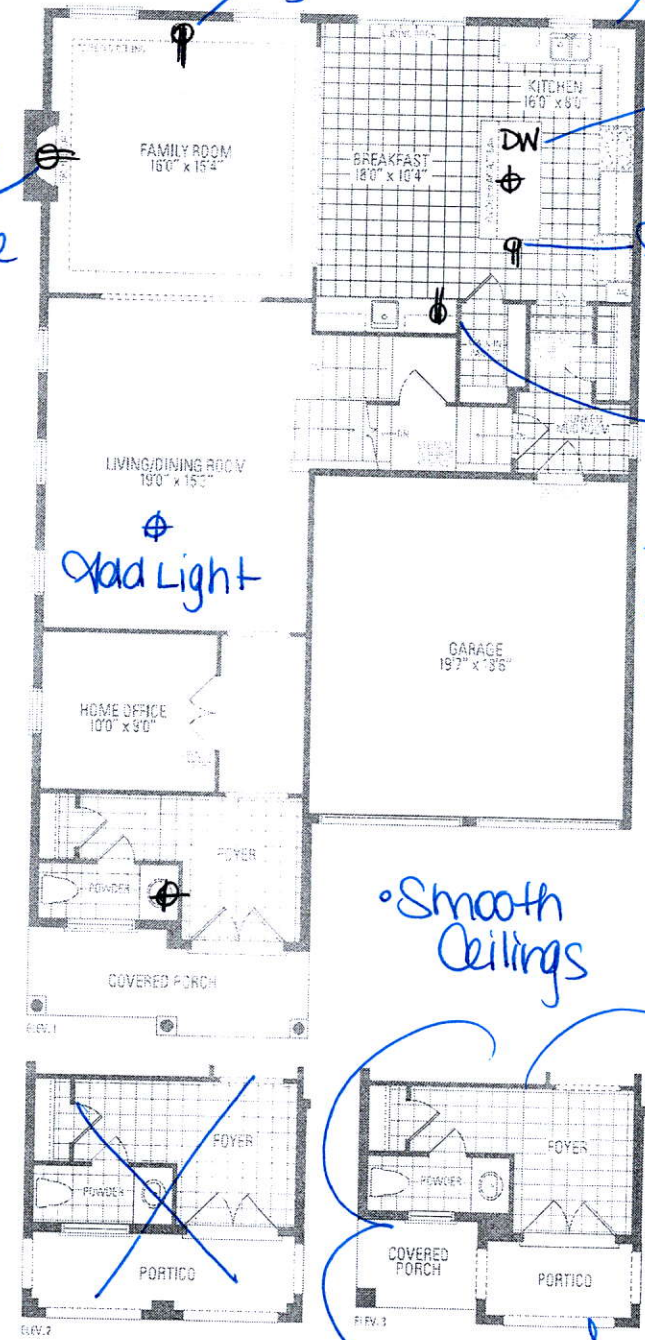

M.K. my

83 Russell Gardens 111

MOUNTAINASH FIVE ELEV. 1 • 3,288 sq.ft. | ELEV. 2 • 3,291 sq.ft. | ELEV. 3 • 3,298 sq.ft.

Orientation of home may be revised and purchaser agrees to accept the same. Steps and porches may vary at any exterior entrance ways due to grading variance. Actual usable floor space may vary from the stated floor areas. All renderings are a design concept. Dimensions, specifications, and architectural detailing subject to modifications. Rounding and adjoining rounded types may vary due to styling. E. & D.E. May 2020