

CONSTRUCTION SUMMARY

RECEIVED

Mountainview Heights 3 (G) - Russell Gardens Building Ltd.

MAR 22 2021

PURCHASERS: Vishal NUNE and Hima Bindu BOMMINAYUNI

TEL: RES.: 416-206-0463

LOT / PHASE 103 / 3	REG. PLAN # 62M-1266	HOUSE TYPE Valleycreek Five Elev 3		
------------------------	-------------------------	---------------------------------------	--	--

CABINETRY

1 - CABINETRY PROVISION - PROVISION FOR PLUG ON ISLAND (PLUG EXTRA ORDERED SEPARATELY) 26Feb21 Note:	
---------------------------------------------------------------------------------------------------------	--

CABINETRY ACCESSORIES

1 - KITCHEN CABINETRY - BUILT-IN MICROWAVE/OVEN COMBO - STANDARD 03Mar21 Note:	
1 - KITCHEN CABINETRY BASE - COOKTOP CABINET WITH FULL HEIGHT DOORS - STANDARD 26Feb21 Note: PURCHASER DECLINES BUILT-IN OVEN & MICRO PROVISIONS	
1 - KITCHEN - ROTATE ISLAND 26Feb21 Note:	
1 - KITCHEN - CREATE OPENING IN BASE CABINETRY FOR FUTURE WINE FRIDGE 26Feb21 Note:	
1 - KITCHEN CABINETRY BASE - BASE AND STANDARD COUNTER - STANDARD - ON STOVE WALL 26Feb21 Note:	
1 - KITCHEN CABINETRY BASE - BASE AND STANDARD COUNTER - STANDARD - ON BACK WALL 26Feb21 Note:	

CERAMIC TILE

1 - DELETE ALL CERAMIC BATHROOM ACCESSORIES - DELETE TOWEL BAR, PAPER HOLDER & SOAP DISH THROUGHOUT 26Feb21 Note:	
1 - TILE - UPGRADE 1 FLOOR TILE - - LAUNDRY ROOM 26Feb21 Note:	
1 - TILE - UPGRADE 3 FLOOR TILE - - POWDER ROOM 26Feb21 Note:	
1 - TILE - UPGRADE 3 FLOOR TILE - - FOYER 26Feb21 Note:	
1 - PRICE IS FOR LABOUR ONLY - INSTALL TILE IN A STAGGERED PATTERN - - ENSUITE WALL TILE - SHOWER 26Feb21 Note:	
1 - PRICE IS FOR LABOUR ONLY - INSTALL TILE IN A STAGGERED PATTERN - - BATHROOM 4 - SHOWER 26Feb21 Note:	
1 - PRICE IS FOR LABOUR ONLY - INSTALL TILE IN A STAGGERED PATTERN - - BATHROOM 2/3 - TUB AREA 26Feb21 Note:	
1 - TILE - UPGRADE 3 WALL TILE - - ENSUITE WALL TILE - SHOWER 26Feb21 Note:	
1 - TILE - UPGRADE 3 FLOOR TILE - - ENSUITE BATHROOM - FLOOR 26Feb21 Note:	
1 - TILE - UPGRADE 1 WALL TILE - - BATHROOM 4 - SHOWER 26Feb21 Note:	



CONSTRUCTION SUMMARY

Mountainview Heights 3 (G) - Russell Gardens Building Ltd.

PURCHASERS: Vishal NUNE and Hima Bindu BOMMINAYUNI

TEL: RES.: 416-206-0463

LOT / PHASE	REG. PLAN #	HOUSE TYPE		
103 / 3	62M-1266	Valleycreek Five Elev 3		
1 - TILE - UPGRADE 1 FLOOR TILE - - BATHROOM 4 - FLOOR 26Feb21 Note:				
1 - TILE - UPGRADE 1 WALL TILE - - BATHROOM 2/3 - TUB AREA 26Feb21 Note:				
1 - TILE - UPGRADE 1 FLOOR TILE - - BATHROOM 2/3 - FLOOR 26Feb21 Note:				

CONSTRUCTION

1 - PROVISION FOR SHAMPOO NICHE APPROX. 24" WIDE X 20" HIGH AS PER SKETCH – IF CONSTRUCTION PERMITS 03Mar21 Note:	
1 - DELETE BULK HEADS IN KITCHEN IF CONSTRUCTION PERMITS 26Feb21 Note:	
1 - KITCHEN - CENTER STOVE TO WALL - SEE SKETCH - IF CONSTRUCTION PERMITS 26Feb21 Note:	
1 - KITCHEN - RELOCATE SINK AND DISHWASHER TO BACK WALL - SEE SKETCH - CENTER SINK TO WINDOW - IF CONSTRUCTION PERMITS 26Feb21 Note:	
1 - MASTER ENSUITE BATHROOM - REMOVE WALL AND DOOR TO WATER CLOSET AS PER SKETCH - IF CONSTRUCTION PERMITS 26Feb21 Note:	
1 - SMOOTH CEILINGS ON FIRST FLOOR ONLY - DET 26Feb21 Note:	

COUNTER TOP

1 - SHAMPOO NICHE 24" WIDE X 20" HIGH AS PER SKETCH – MARBLE, GRANITE OR QUARTZ – IF CONSTRUCTION PERMITS - REQUIRES PROVISION FROM CONSTRUCTION 03Mar21 Note: SUPPLY & INSTALL	
1 - COUNTER TOP - UPGRADE - ENSUITE BATHROOM VANITY COUNTER TOP 26Feb21 Note:	
1 - COUNTER TOP - UPGRADE - ENSUITE BATHROOM 4 VANITY COUNTER TOP 26Feb21 Note:	
1 - COUNTER TOP - UPGRADE - ENSUITE BATHROOM 2/3 VANITY COUNTER TOP 26Feb21 Note:	
1 - COUNTER TOP - UPGRADE - POWER ROOM VANITY COUNTER TOP 26Feb21 Note:	

DOORS AND TRIM

1 - TRIM - UPGRADE 1- 5-¼" ONE STEP BASEBOARD AND BB ONE STEP CASING 03Mar21 Note:	
---------------------------------------------------------------------------------------	--

ELECTRICAL

1 - BUILT IN OVEN AND COOKTOP PROVISION - PROVISION ONLY - ELECTRICAL ONLY 03Mar21 Note:	
---------------------------------------------------------------------------------------------	--



CONSTRUCTION SUMMARY

Mountainview Heights 3 (G) - Russell Gardens Building Ltd.

PURCHASERS: Vishal NUNE and Hima Bindu BOMMINAYUNI

TEL: RES.: 416-206-0463

LOT / PHASE 103 / 3	REG. PLAN # 62M-1266	HOUSE TYPE Valleycreek Five Elev 3		
------------------------	-------------------------	---------------------------------------	--	--

1 - LIGHT AND SWITCH - NO FIXTURE INCLUDED - KITCHEN - ADD LIGHT ON WALL ABOVE WINDOW - SEE SKETCH 26Feb21 Note:	
1 - PLUG - ELECTRICAL PLUG - FOR FUTURE WINE FRIDGE 26Feb21 Note:	
4 - FAN - BATHROOM EXHAUST FAN - ENERGY STAR 80 CFM - IN LIEU OF STANDARD FAN - ALL BATHROOMS 26Feb21 Note:	
1 - PLUG - ELECTRICAL PLUG WITH GFI AND SWITCH - FOR FESTIVE LIGHTING 26Feb21 Note:	
1 - PLUG - ELECTRICAL PLUG - TO BE INSTALLED OVER FIREPLACE 26Feb21 Note:	
1 - PLUG - ELECTRICAL PLUG - ADD TO ISLAND 26Feb21 Note:	
1 - ABOVE KITCHEN ISLAND - ADD LIGHT AND SWITCH - NO FIXTURE INCLUDED 26Feb21 Note:	
1 - 200 AMP ELECTRICAL SERVICE 17Jul20 Note:	

FIREPLACE AND ACCESSORIES

1 - MANTEL - PAINTED - M6 - IN LIEU OF STANDARD MANTEL 26Feb21 Note:	
1 - GAS LINE ROUGH-IN FOR DRYER (INCLUDES ELECTRICAL OUTLET) - FIRST FLOOR 26Feb21 Note:	

HARDWOOD FLOORING

1 - LAMINATE – UPGRADE TO PARKLANE SERIES IN LIEU OF STANDARD LAMINATE 26Feb21 Note:	
1 - HARDWOOD - GROUP B SERIES 5 INCH - IN LIEU OF STANDARD TILE - KITCHEN & BREAKFAST 26Feb21 Note:	
1 - HARDWOOD - GROUP B SERIES 5 INCH - IN LIEU OF 2 1/4 INCH NATURAL RED OAK - - MAIN HALL 26Feb21 Note:	
1 - HARDWOOD - GROUP B SERIES 5 INCH - IN LIEU OF 2 1/4 INCH NATURAL RED OAK - - LIBRARY/DEN 26Feb21 Note:	
1 - HARDWOOD - GROUP B SERIES 5 INCH - IN LIEU OF 2 1/4 INCH NATURAL RED OAK - - FAMILY ROOM 26Feb21 Note:	
1 - HARDWOOD - GROUP B SERIES 5 INCH - IN LIEU OF 2 1/4 INCH NATURAL RED OAK - - DINING ROOM 26Feb21 Note:	

HEATING AND AIR CONDITIONING

1 - AIR CONDITIONING - 13 SEER - 3 TON 26Feb21 Note:	
------------------------------------------------------------	--

CONSTRUCTION SUMMARY

Mountainview Heights 3 (G) - Russell Gardens Building Ltd.

PURCHASERS: Vishal NUNE and Hima Bindu BOMMINAYUNI

TEL: RES.: 416-206-0463

LOT / PHASE 103 / 3	REG. PLAN # 62M-1266	HOUSE TYPE Valleycreek Five Elev 3		
------------------------	-------------------------	---------------------------------------	--	--

MIRRORS AND GLASS

1 - SHOWER DOOR HANDLE - CHROME D-RING WITH TOWEL BAR - MASTER ENSUITE BATHROOM 26Feb21 Note:	
1 - FRAMELESS GLASS SHOWER ENCLOSURE FOR 5 FOOT SHOWER – INCLUDES CHROME KNOB & HINGES - MASTER ENSUITE BATHROOM - IF CONSTRUCTION PERMITS 26Feb21 Note:	

MISCELLANEOUS

1 - NO FURTHER CHANGES PERMITTED 03Mar21 Note:	
---------------------------------------------------	--

PLUMBING

5 - SINK - UNDERMOUNT SINK - TECO BATH #4815 - ALL BATHROOMS 26Feb21 Note:	
2 - TOILET - CONTRAC CALI 1 PC TOILET #4710BOVU (UNLINED TANK) WITH SMOOTH CLOSE SEAT - MASTER ENSUITE BATHROOM & POWDER ROOM 26Feb21 Note:	
4 - MOEN BATHROOM ACCESSORIES - MASON CHROME - TOWEL BAR 24" #YB8094/YB8000 - ALL BATHROOMS 26Feb21 Note:	
4 - MOEN BATHROOM ACCESSORIES - MASON CHROME - PAPER HOLDER #YB8099/YB8000 - ALL BATHROOMS 26Feb21 Note:	
1 - WATER LINE FOR FRIDGE - ROUGH-IN ONLY 26Feb21 Note:	
2 - TOE TESTER - ADD TOE TESTER TO SHOWER - ALL SHOWERS 17Jul20 Note:	

PROMOTIONAL

1 - LESS BALANCE OF CREDIT FROM PURCHASER EXTRA SHEET IN OFFER 26Feb21 Note:	
1 - PARTIAL REDEMPTION OF PROMOTIONAL PACKAGE \$1,165.00 BALANCE (\$10,835.00) FORWARD TO BE USED AT A LATER DATE. ORIGINAL PROMOTIONAL PACKAGE OF \$12,000 AS PER SCHEDULE PE DATED 06/25/2020. 17Jul20 Note:	

STAIRS AND RAILINGS

1 - STAINED STAIRS – STANDARD STAIRCASE - PRICE IS PER SET 26Feb21 Note:	
1 - STAIRCASE - V GROOVE HANDRAIL 26Feb21 Note:	
1 - STAIRCASE - EUROLINE 1 IRON PICKETS - BLACK 26Feb21 Note:	

CONSTRUCTION SUMMARY

Mountainview Heights 3 (G) - Russell Gardens Building Ltd.

PURCHASERS: Vishal NUNE and Hima Bindu BOMMINAYUNI TEL: RES.: 416-206-0463

LOT / PHASE 103 / 3	REG. PLAN # 62M-1266	HOUSE TYPE Valleycreek Five Elev 3		
------------------------	-------------------------	---------------------------------------	--	--

EXTRAS AS PER OFFER

ROUGH IN GAS LINE FOR OVEN IN KITCHEN. <i>Worksheet</i> Note:	
LARGER BASEMENT WINDOWS, SUBJECT TO ARCHITECTURAL AND ENGINEERING APPROVAL. <i>Worksheet</i> Note:	
The Vendor agrees that notwithstanding any other term or provision in this Agreement included in the Purchase Price and in addition to those items detailed in Schedule GP to the Agreement of Purchase and Sale, the Purchaser is entitled to a credit of Sev <i>Worksheet</i> Note:	
The Vendor agrees that notwithstanding any other term or provision in this Agreement included in the Purchase Price and in addition to those items detailed in Schedule GP to the Agreement of Purchase and Sale, the Purchaser is entitled to a credit of Twe <i>Worksheet</i> Note:	

This Document is Extremely Time Sensitive - Printed 3 Mar 21 at 15:39

Purchasers: Vishal NUNE & Hima Bindu BOMMINAYUNI

Property: 103

Telephone Res. / Bus: (416) 206-0463 /

Project: Russell Gardens Building Ltd.

Decor Advisor: Candace Forza

Model and Elevation: Valleycreek Five Elev 3

Lock Date: 26-Feb-21

26-Feb-21

Plan #: 62M-1266

Layout Changes: ☒ Yes ☐ No

Sketch Attached: ☒ Yes ☐ No

Exterior Colour Scheme:

1. Cabinetry

	Style and Colour	Hardware
Kitchen / Breakfast	CONTINENTAL 823 DRIFTWOOD	431SA
Laundry Room	ELISSE	Standard
Powder Room	CONTINENTAL 350 PLATINUM SILVER	431SA
Master Ensuite Bathroom	CONTINENTAL 823 DRIFTWOOD	431SA
Ensuite Bath - Bedroom 2/3	CONTINENTAL 350 PLATINUM SILVER	411SB
Ensuite Bath - Bedroom 4	CONTINENTAL 350 PLATINUM SILVER	189SA
	N/A	N/A
	N/A	N/A
	N/A	N/A

Appliances:

Built In Appliances ☐ Yes ☒ No

Slide In Stove ☐ Yes ☒ No

Dishwasher Cabinet ☐ Closed ☒ Open

41" Upper Cabinets ☒ Yes ☐ No

Please NOTE: Standard Cabinet Height is 30"

Stove Opening

NOTE: If not specified, opening will be set to builder's standard opening of approximately 30" width

Fridge Opening

NOTE: If not specified, opening will be set to builder's standard opening of approximately 37" width x 74" height

** Refer to Construction Summary

2. Counters

	Counter	Edge
Kitchen / Breakfast	LAMINATE-WHITE CARRARA 4924-38	
Laundry Room	N/A	
Powder Room	QUARTZ-GREYCALE	#360 EDGE
Master Ensuite Bathroom	QUARTZ-GREYCALE	#360 EDGE
Ensuite Bath - Bedroom 2/3	QUARTZ-BIANCO PAPIRO	#360 EDGE
Ensuite Bath - Bedroom 4	QUARTZ-BIANCO PAPIRO	#360 EDGE
	N/A	
	N/A	
	N/A	

** Refer to Construction Summary

Initials:

VM

BHB

Page 1 of 4

Printed 2/26/2021 15:09:09

Purchasers:

Vishal NUNE & Hima Bindu BOMMINAYUNI

Property: 103

Telephone Res. / Bus:

(416) 206-0463 /

Project: Russell Gardens Building Ltd.

Decor Advisor:

Candace Forza

Model and Elevation: Valleycreek Five Elev 3

Lock Date:

3-Mar-21

26-Feb-21

Plan #: 62M-1266

3. Ceramic Flooring

At a 45 Threshold-If App.

Entrance Vestibule	TILE-UNION SQUARE YORK-8X8	<input type="checkbox"/>	metal strip where applicable
Main Hall	STRIP	<input type="checkbox"/>	
Kitchen / Breakfast	STRIP	<input type="checkbox"/>	
Laundry Room	TILE-MARMORE CARRARA-12X24	<input type="checkbox"/>	
Powder Room	TILE-UNION SQUARE YORK-8X8	<input type="checkbox"/>	
Master Ensuite Bathroom	TILE-LITIUM PEARL POLISHED-24X24	<input type="checkbox"/>	
Ensuite Bath - Bedroom 2/3	TILE-MARMORE CARRARA-12X24	<input type="checkbox"/>	
Ensuite Bath - Bedroom 4	TILE-MARMORE CARRARA-12X24	<input type="checkbox"/>	
	N/A	<input type="checkbox"/>	
	N/A	<input type="checkbox"/>	
	N/A	<input type="checkbox"/>	

** Refer to Construction Summary

4. Ceramic Wall Tile

Master Ensuite Bathroom	Selection	Describe
Tub Deck Wall	N/A	
Tub Deck	N/A	
Tub Deck Skirt	N/A	
Shower Stall	TILE-LITIUM PAERL POLISHED-12X24 ***STAGGERED***	SHAMPOO NICHE-QUARTZ-GREYCALE
Bathtub Enclosure Walls	N/A	
Ensuite Bath - Bedroom 2/3	TILE-MARMORE CARRARA-12X24 ***STAGGERED***	
Ensuite Bath - Bedroom 4	TILE-MARMORE CARRARA-12X24 ***STAGGERED***	
	N/A	
	N/A	
	N/A	
Kitchen Backsplash	N/A	

** Refer to Construction Summary - STANDARD GROUT THROUGHOUT UNLESS SPECIFIED

5. Plumbing Fixtures

All Bathrooms

White

N/A

N/A

N/A

N/A

N/A

Whirlpool

N/A ☐ Yes ☒ No

Dishwasher Rough-In ☒ Yes ☐ No

Waterline for Fridge ☒ Yes ☐ No

** Refer to Construction Summary

6. Trim Carpentry

Interior Doors	CARRARA-SMOOTH
Interior Trim	BB CASING WITH 5 1/4" BASEBOARD - ONE STEP
Door Handles	As Per Construction Specifications
Exterior Front Door Handle	As Per Construction Specifications

** Refer to Construction Summary

Purchasers:

Vishal NUNE & Hima Bindu BOMMINAYUNI

Property: 103

Telephone Res. / Bus:

(416) 206-0463 /

Project: Russell Gardens Building Ltd.

Decor Advisor:

Candace Forza

Model and Elevation: Valleycreek Five Elev 3

Lock Date:

26-Feb-21

26-Feb-21

Plan #: 62M-1266

7. Other Flooring

Main Hall	STRIP-MIRAGE-SWEET MEMORIES-WHITE OAK-CHARACTER-BRUSHED-DURAMATT-BUBBLE BATH-5"	
Living Room	N/A	
Dining Room	STRIP-MIRAGE-SWEET MEMORIES-WHITE OAK-CHARACTER-BRUSHED-DURAMATT-BUBBLE BATH-5"	
Family Room	STRIP-MIRAGE-SWEET MEMORIES-WHITE OAK-CHARACTER-BRUSHED-DURAMATT-BUBBLE BATH-5"	
Den / Library / Study	STRIP-MIRAGE-SWEET MEMORIES-WHITE OAK-CHARACTER-BRUSHED-DURAMATT-BUBBLE BATH-5"	
Basement Landing(If Applies)	N/A	
Lower Landing (If Applies)	STRIP-MIRAGE-SWEET MEMORIES-WHITE OAK-CHARACTER-BRUSHED-DURAMATT-BUBBLE BATH-5"	
Upper Landing	STRIP-MIRAGE-SWEET MEMORIES-WHITE OAK-CHARACTER-BRUSHED-DURAMATT-BUBBLE BATH-5"	
Upper Hall	LAMINATE-PARK LANE-ESTATE OAK BEIGE-TL-EL3574	
Master Bedroom	LAMINATE-PARK LANE-ESTATE OAK BEIGE-TL-EL3574	
Bedroom #2	LAMINATE-PARK LANE-ESTATE OAK BEIGE-TL-EL3574	
Bedroom #3	LAMINATE-PARK LANE-ESTATE OAK BEIGE-TL-EL3574	
Bedroom #4	LAMINATE-PARK LANE-ESTATE OAK BEIGE-TL-EL3574	
Bedroom #5	N/A	
	N/A	
	N/A	
	N/A	
Underpad	Type	Area
	N/A	N/A

** Refer to Construction Summary

8. Railings and Pickets

Railing Type	V-GROOVE	Colour	MIRAGE BUBBLE BATH WHITE OAK
Picket Type	EUROLINE 1	Colour	BLACK
Stringer / Riser	AS PER CONSTRUCTION SPECIFICATIO	Colour	MIRAGE BUBBLE BATH WHITE OAK
Treads	AS PER CONSTRUCTION SPECIFICATIO	Colour	MIRAGE BUBBLE BATH WHITE OAK
Red Oak Stairs with Semi Gloss Finish		<input checked="" type="radio"/> Yes <input type="radio"/> No	

** Refer to Construction Summary THE STAIN COLOURS OR FINISH AVAILABLE ON RISERS, TREADS, PICKETS AND RAILS (STAIRCASES), WILL NOT BE AN EXACT MATCH TO PREFINISHED HARDWOOD OR LAMINATE FLOORS.

9. Wall Paint Flat Finish

Main & Upper Hall	22 WARM GREY	Master Bedroom	22 WARM GREY
Living Room	N/A	Bedroom #2	22 WARM GREY
Dining Room	22 WARM GREY	Bedroom #3	22 WARM GREY
Kitchen / Breakfast	22 WARM GREY	Bedroom #4	22 WARM GREY
Family Room	22 WARM GREY	Bedroom #5	N/A
Powder Room	22 WARM GREY	Master Ensuite	22 WARM GREY
Laundry Room	22 WARM GREY	Ensuite Bath - Bedroom 2/3	22 WARM GREY
Den/Library	22 WARM GREY	Ensuite Bath - Bedroom 4	22 WARM GREY
Trim Paint-Semi Gloss	BIRCH WHITE		N/A
	N/A		N/A
	N/A		N/A
Smooth Ceilings First Floor	<input checked="" type="radio"/> Yes <input type="radio"/> No		

** Refer to Construction Summary

Purchasers:

Vishal NUNE & Hima Bindu BOMMINAYUNI

Property: 103

Telephone Res. / Bus:

(416) 206-0463 /

Project: Russell Gardens Building Ltd.

Decor Advisor:

Candace Forza

Model and Elevation: Valleycreek Five Elev 3

Lock Date:

3-Mar-21

26-Feb-21

Plan #:

62M-1266

10. Plaster Mouldings and Medallions

Entrance Vestibule	N/A	N/A	Kitchen/Breakfast	N/A	N/A
Main Hall	N/A	N/A	Den/Library	N/A	N/A
Living Room	N/A	N/A	Lower Landing	N/A	N/A
Dining Room	N/A	N/A		N/A	N/A
Family Room	N/A	N/A			

** Refer to Construction Summary

11. Fireplace

Living Room			Family Room			Other Room - Specify		
Purchased	As Per Plan	N/A	Purchased	As Per Plan	N/A	Purchased	As Per Plan	N/A
<input type="radio"/>	<input type="radio"/>	<input checked="" type="radio"/>	<input type="radio"/>	<input checked="" type="radio"/>	<input type="radio"/>	<input type="radio"/>	<input type="radio"/>	<input checked="" type="radio"/>
Fireplace Type	N/A		FLAT ON WALL			N/A		
Mantle Type	N/A		MANTLE M6			N/A		
Colour / Stain	N/A		AS PER CONSTRUCTION SPECIFICATIONS			N/A		
Surround	N/A		GRIGIO CARNICO			N/A		
Hearth	N/A		NO			N/A		

** Refer to Construction Summary

12. Heating and Air Conditioning

Air Conditioning	YES	Gas Provisions Stove	YES
Gas Provisions Dryer	YES	Gas Provisions Barbecue	NO
Comment			

** Refer to Construction Summary

13. Electrical

Plugs and Switches	<input checked="" type="radio"/> White	DECOR	Above Kitchen Cabinet Light	<input type="radio"/> Yes	<input checked="" type="radio"/> No
Hood Fan	STANDARD WHITE		Below Kitchen Cabinet Light	<input type="radio"/> Yes	<input checked="" type="radio"/> No
Appliances	Built in Cooktop	Built in Oven	Gas Stove	Microwave	
	<input checked="" type="radio"/> Yes <input type="radio"/> No	<input checked="" type="radio"/> Yes <input type="radio"/> No	<input checked="" type="radio"/> Yes <input type="radio"/> No	<input checked="" type="radio"/> Yes <input type="radio"/> No	
Dishwasher Rough-in	Yes				

** Refer to Construction Summary

14. General Comments

** Refer to Construction Summary

Disclaimers and Notes

1) Colours of all materials are as close as possible to builder's selection, but not necessarily identical due to variances in manufacturing.

2) Any extras listed above are null and void unless accompanied by a separate invoice/amendment. Said invoice must be paid in full.

3) The Purchaser agrees that this colour selection is final and that no changes will be permitted, unless required by the Vendor.

4) The Purchaser acknowledges reading and accepting document which contains other miscellaneous disclaimers.

Signature: 

Date: _____

Signature: _____

Date: _____

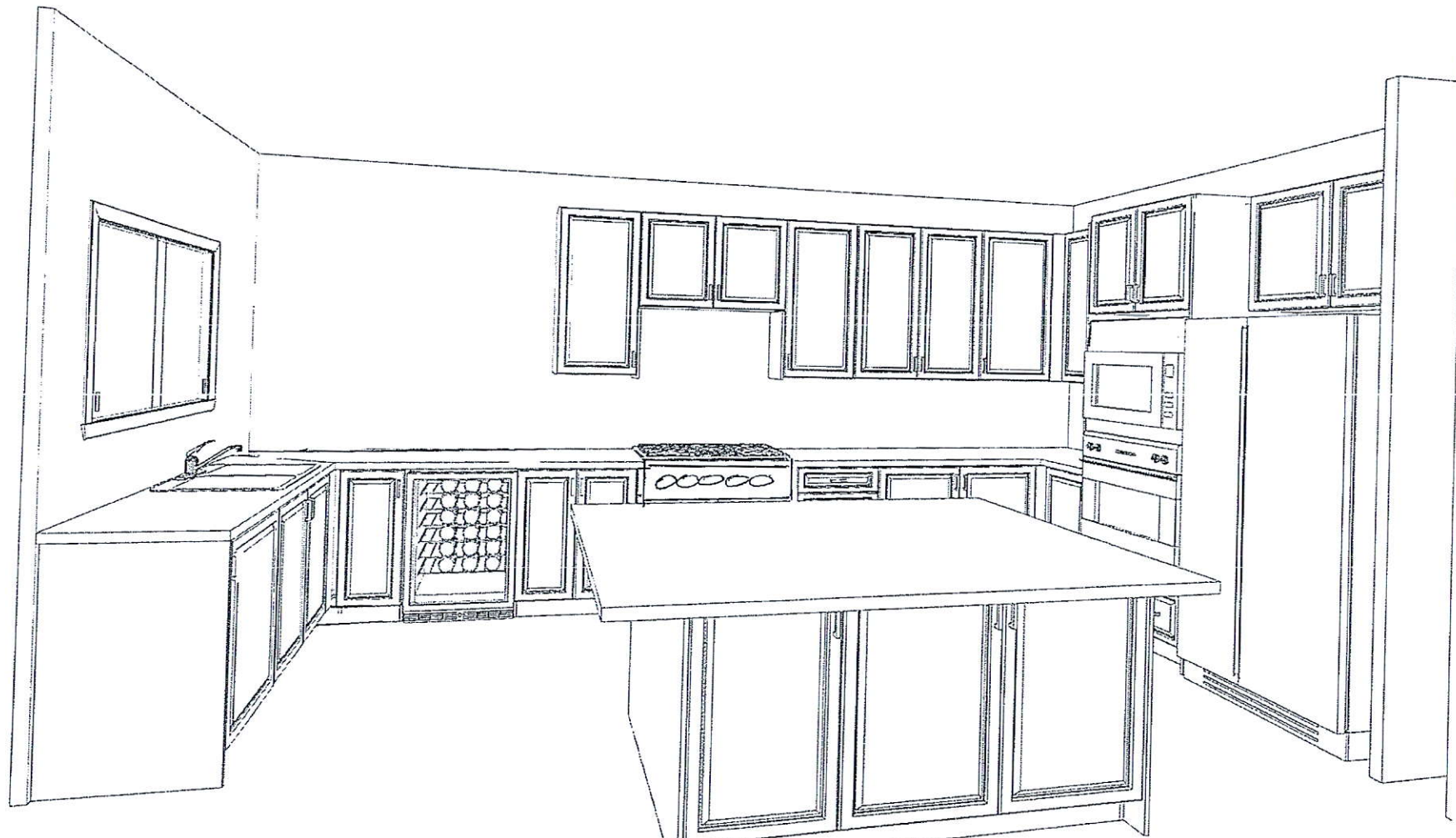

This drawing is the intellectual property of
SELBA INDUSTRIES INC. and is an
artistic
interpretation of the general
appearance of the design. It is
not meant to be an exact rendition.



Designed: 3/10/2021
Printed: 3/10/2021

RUSSELL GARDENS LOT 103 PH3

LAYOUT

Drawing #: 1

FILE NAME:
RUSSELL GARDENS LOT 103 PH3

MAR 10 21 FB

RUSSELL GARDENS LOT 103 PH 3
PROTOTYPE FOR EXTRAS

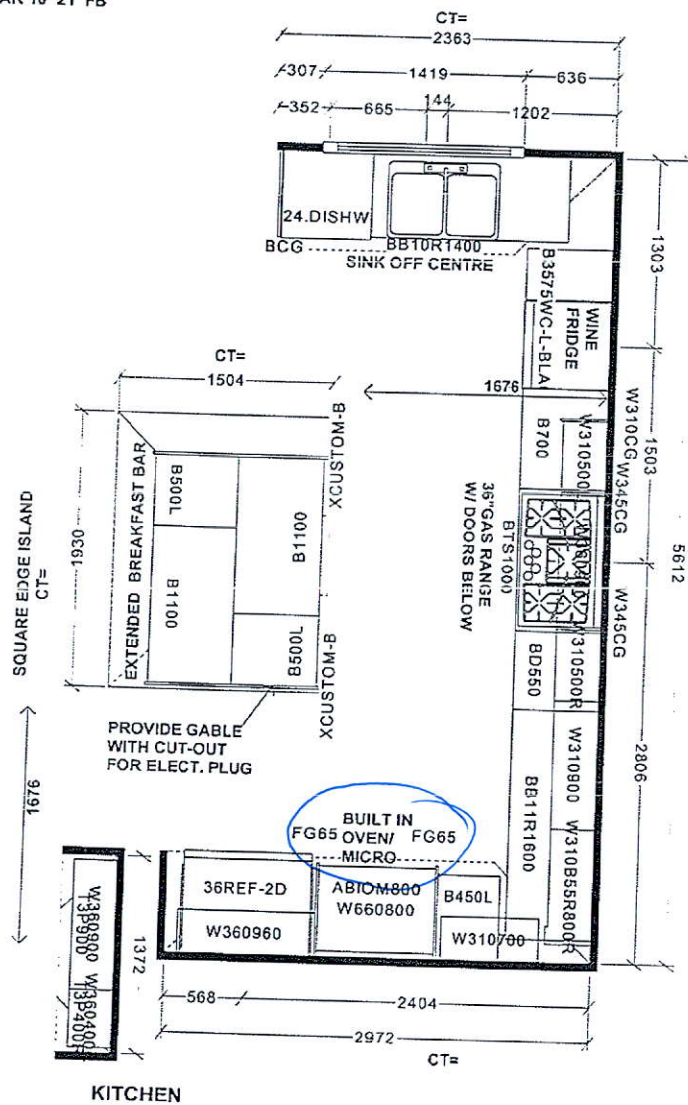

THIS LAYOUT CONTAINS EXTRAS
THAT ARE NOT PART OF CONTRACT

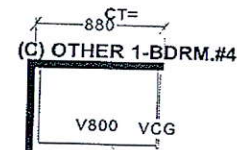
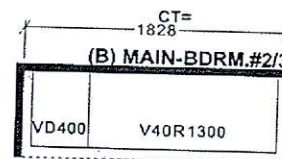
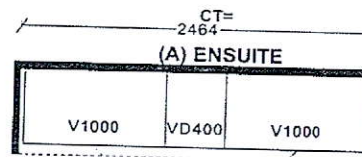
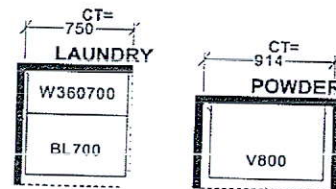

Selba Industries			J #
WWIDTH	WHGHT	WCNT	JOB NUMBER:
FLOOR HGHT	DOOR HGHT	ST CENT	BUILDER: GREENPARK
VENT BOX COVER	2X4	DATE: MAY 13 20	SITE: RUSSELL GARDENS PH.3
DESIGNER: KS			MODEL: VALLEYCREEK 5X EL 1,2,3
LOT #. 103 PH3			

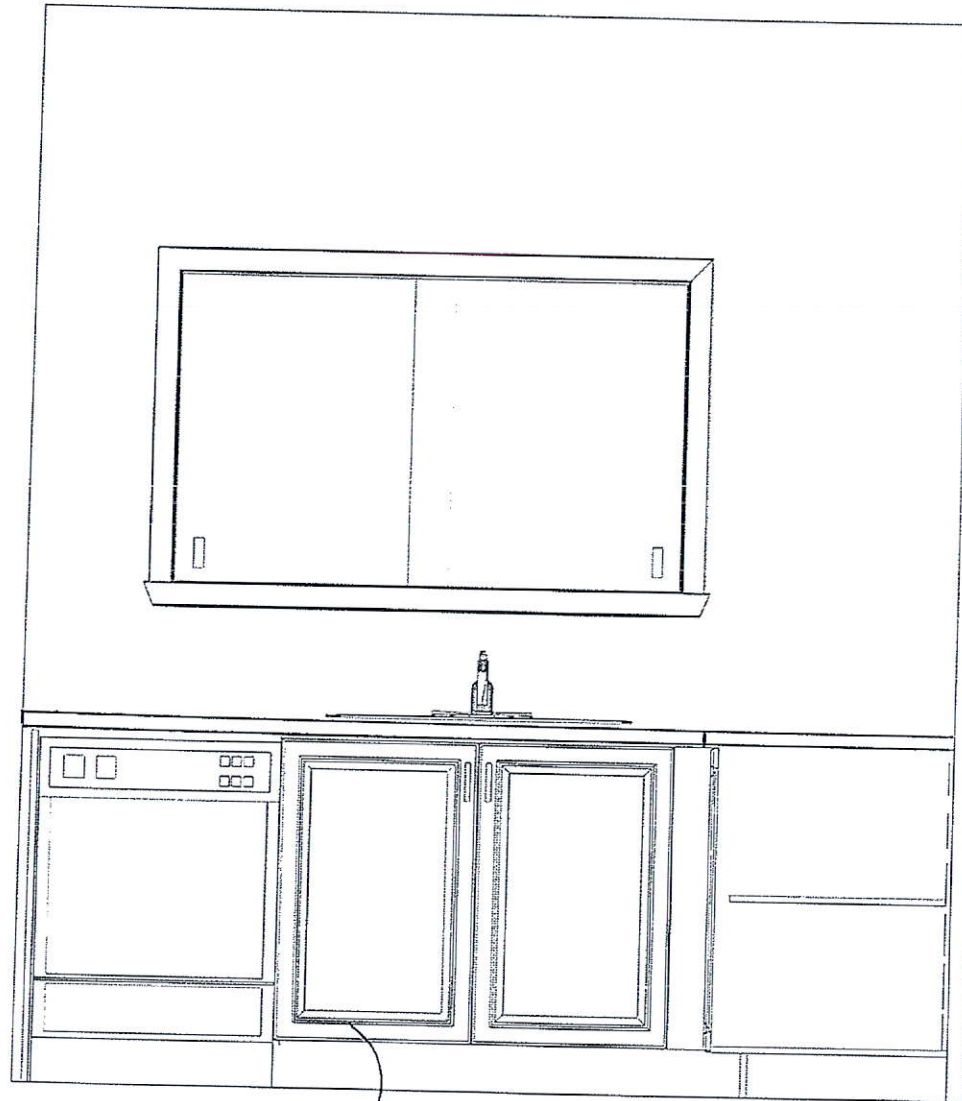

BLIND
CORNER
SINK
• OFF CENTRE

This drawing is the intellectual property of
SELBA INDUSTRIES INC. and is an
artistic
interpretation of the general
appearance of the design. It is
not meant to be an exact rendition.

2020
TECHNOLOGIES

Designed: 3/10/2021
Printed: 3/10/2021

RUSSELL GARDENS LOT 103 PH3

LAYOUT

Drawing #: 1

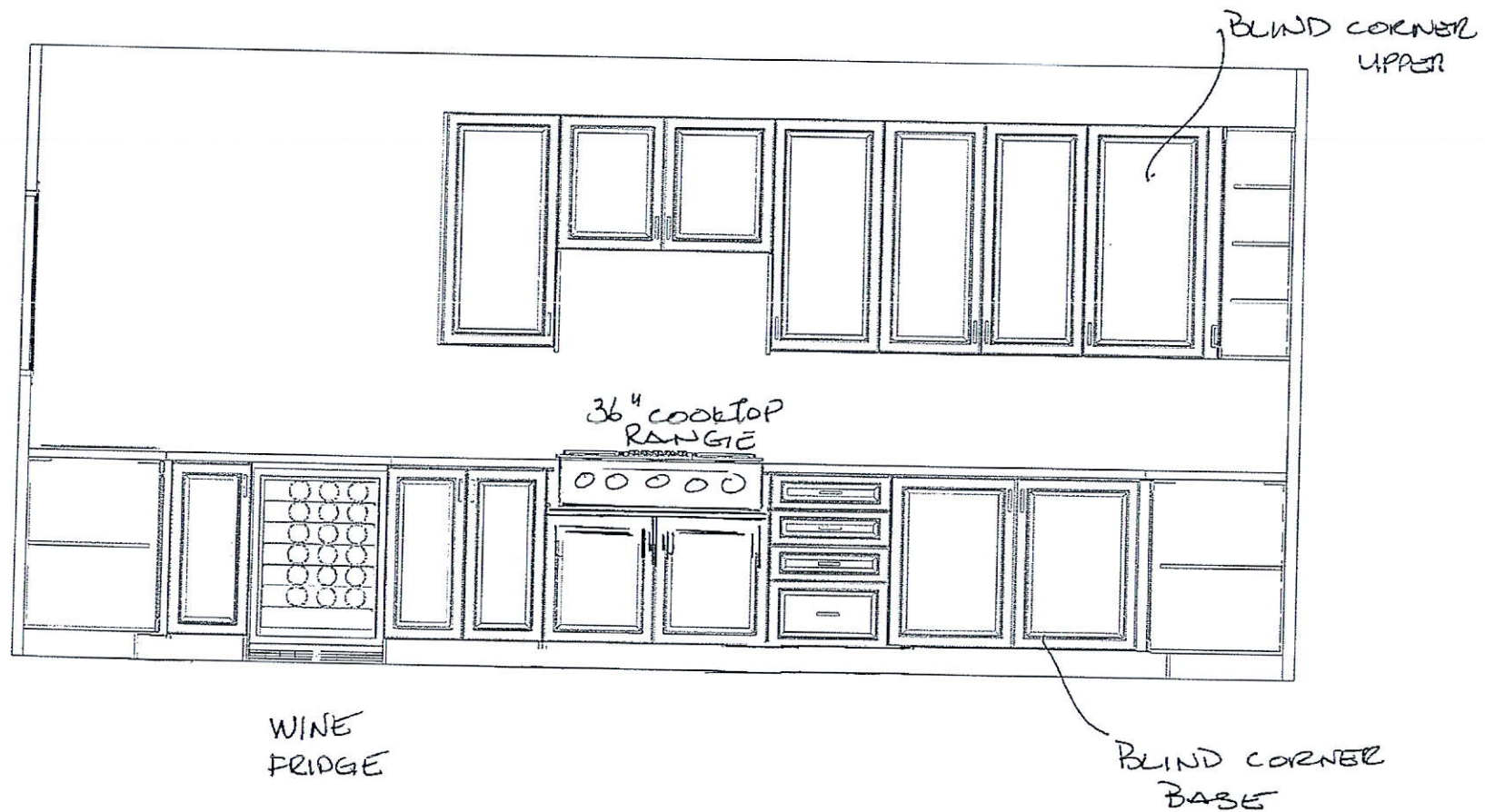

This drawing is the intellectual property of SELBA INDUSTRIES INC. and is an artistic interpretation of the general appearance of the design. It is not meant to be an exact rendition.

2020
TECHNOLOGIES

Designed: 3/10/2021
Printed: 3/10/2021

RUSSELL GARDENS LOT 103 PH3

LAYOUT

Drawing #: 1

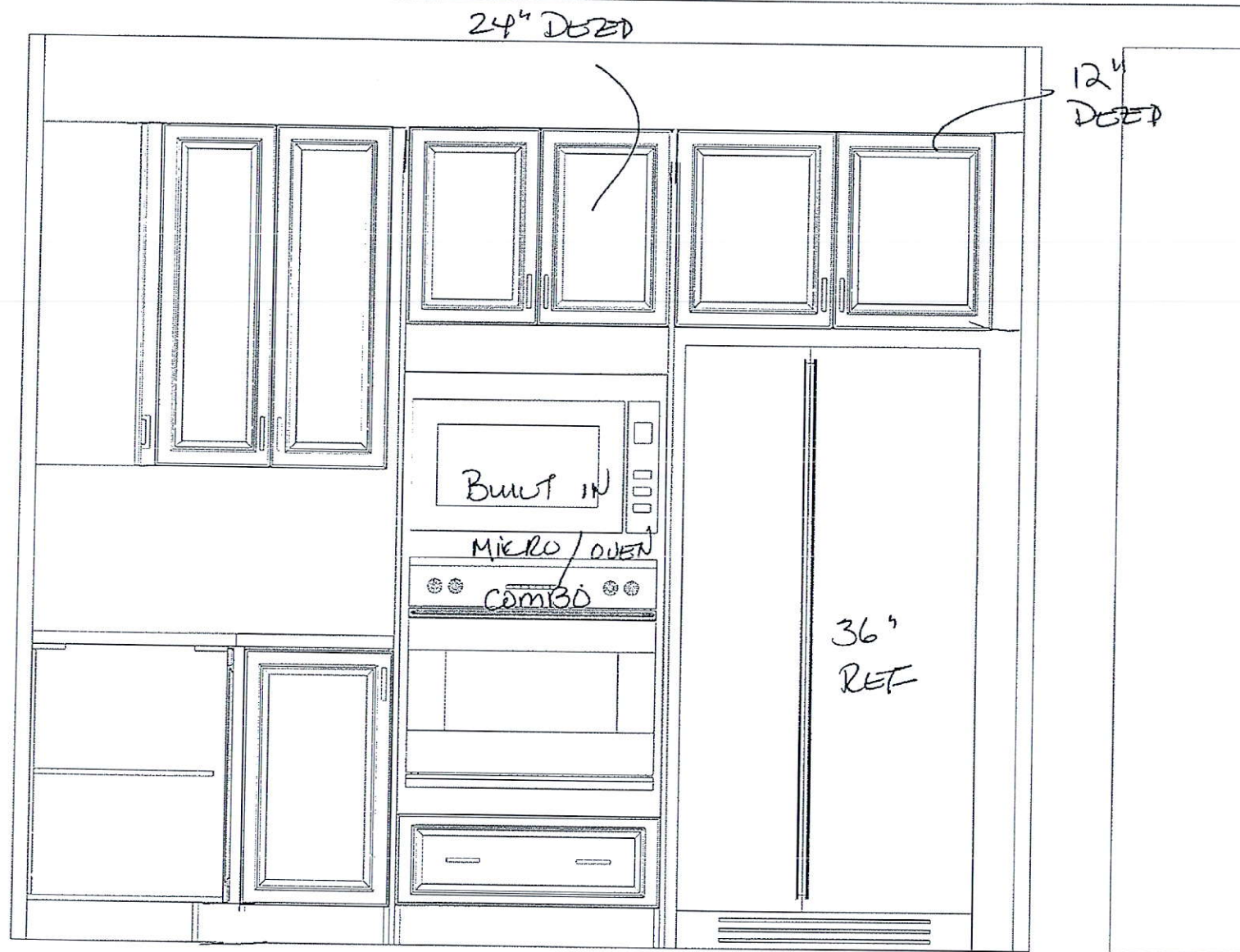

This drawing is the intellectual property of SELBA INDUSTRIES INC. and is an artistic interpretation of the general appearance of the design. It is not meant to be an exact rendition.



Designed: 3/10/2021
Printed: 3/10/2021

RUSSELL GARDENS LOT 103 PH3

LAYOUT

Drawing #: 1

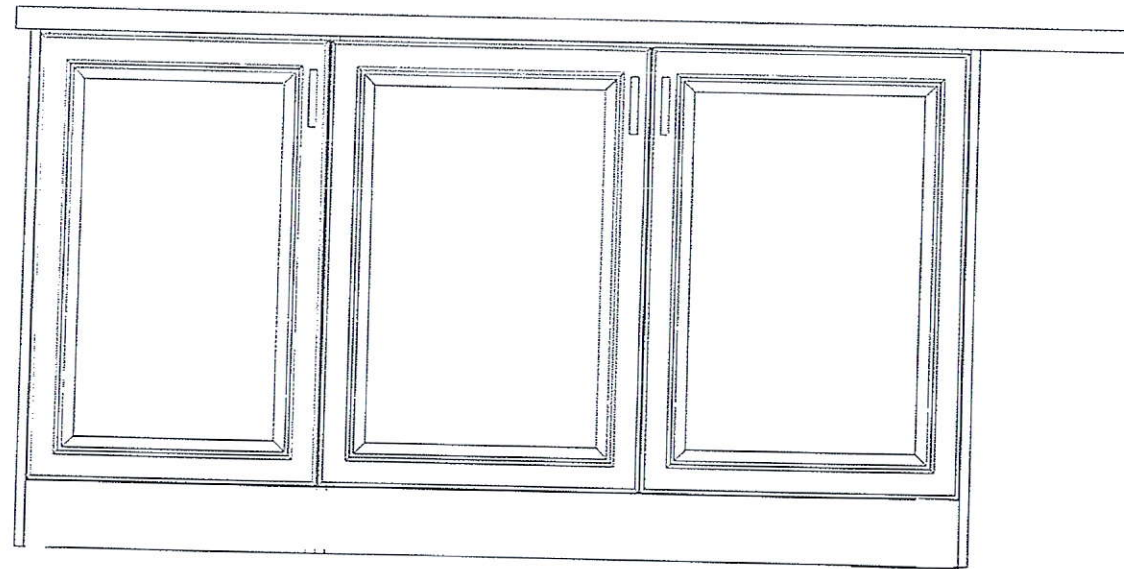

ISLAND FACING STOVE

This drawing is the intellectual property of
SELBA INDUSTRIES INC. and is an
artistic
interpretation of the general
appearance of the design. It is
not meant to be an exact rendition.



Designed: 3/10/2021
Printed: 3/10/2021

RUSSELL GARDENS LOT 103 PH3

LAYOUT

Drawing #: 1

KitchenAid®

French Door Bottom Mount Refrigerator with Ice Dispenser

(KRFC704F, KRFC604F)

PRODUCT DIMENSIONS

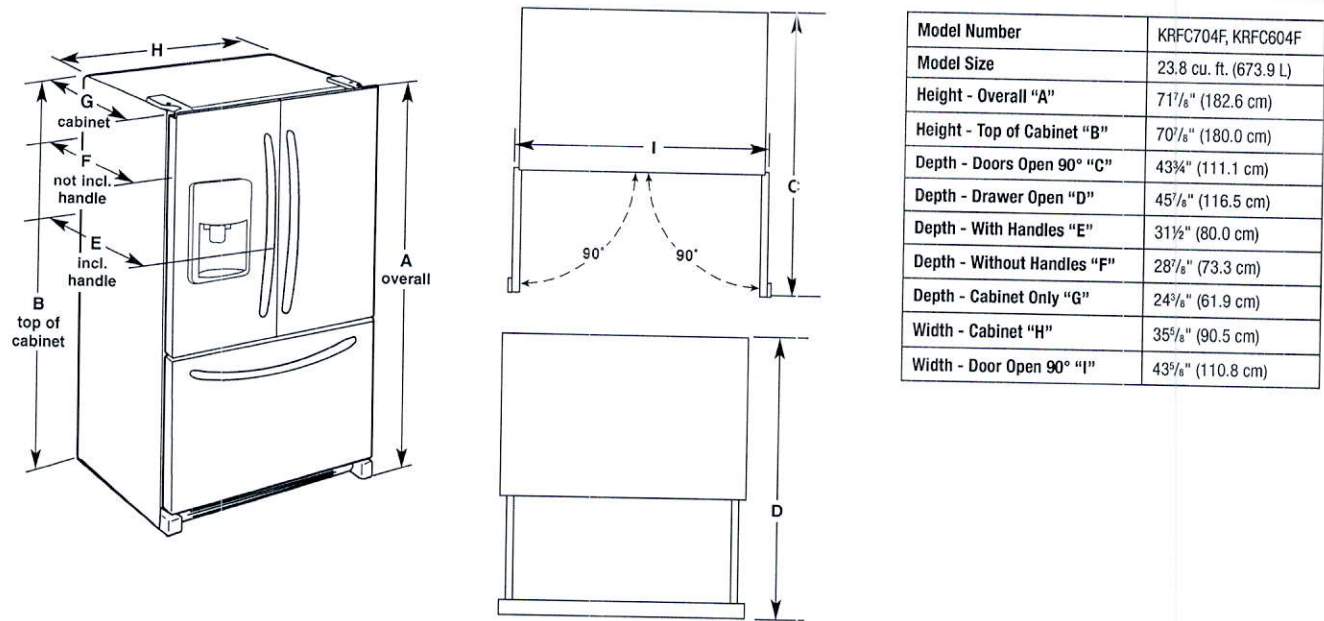

⚠ WARNING

Electrical Shock Hazard

Plug into a grounded 3 prong outlet.

Do not remove ground prong.

Do not use an adapter.

Do not use an extension cord.

Failure to follow these instructions can result in death, fire, or electrical shock.

Electrical: A 115 V, 60 Hz., AC only, 15 or 20 A fused, grounded electrical supply is required. It is recommended that a separate circuit serving only your freezer be provided. Use an outlet that cannot be turned off by a switch. Do not use an extension cord.

Water: A cold water supply with water pressure between 35 and 120 psi (241 and 827 kPa) is required to operate the water dispenser and ice maker. If you have questions about your water pressure, call a licensed, qualified plumber.

NOTE: If the water pressure is less than what is required, the flow of water from the water dispenser could decrease or ice cubes could be hollow or irregular shaped.

Reverse Osmosis Water Supply

IMPORTANT: The pressure of the water supply coming out of a reverse osmosis system going to the water inlet valve of the refrigerator needs to be between 35 and 120 psi (241 and 827 kPa).

If a reverse osmosis water filtration system is connected to your home cold water supply, the water pressure to the reverse osmosis system needs to be a minimum of 40 to 60 psi (276 to 414 kPa).

KitchenAid® French Door Bottom Mount Refrigerator with Ice Dispenser

LOCATION REQUIREMENTS

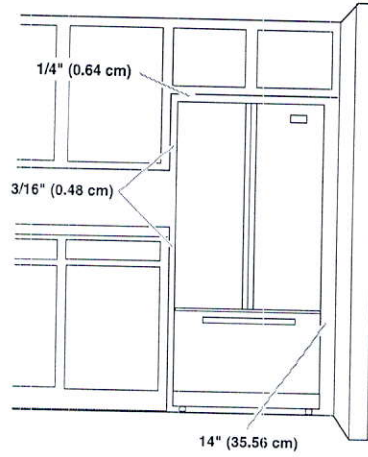
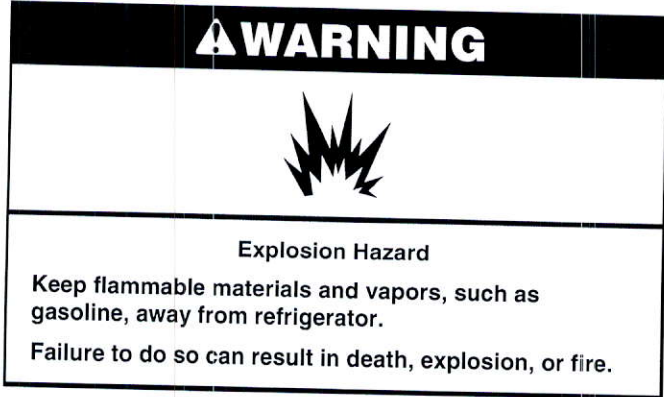

IMPORTANT: This refrigerator is designed for indoor and household use only.

To ensure proper ventilation for your refrigerator, allow for a 3/16" (0.48 cm) of space on each side and 1/4" (0.64 cm) space at the top. Allow for a 1" (2.54 cm) space behind the refrigerator. If your refrigerator has an ice maker, allow extra space at the back for the water line connections. When installing your refrigerator next to a fixed wall, leave a 14" (35.56 cm) minimum space between the refrigerator and wall to allow the door to swing open.

NOTE: This refrigerator is intended for use in a location where the temperature ranges from a minimum of 55°F (13°C) to a maximum of 110°F (43°C). The preferred room temperature range for optimum performance, which reduces electricity usage and provides superior cooling, is between 60°F (15°C) and 90°F (32°C). It is recommended that you do not install the refrigerator near a heat source, such as an oven or radiator.

KitchenAid®

30" Combination Wall Oven

KOCE500E

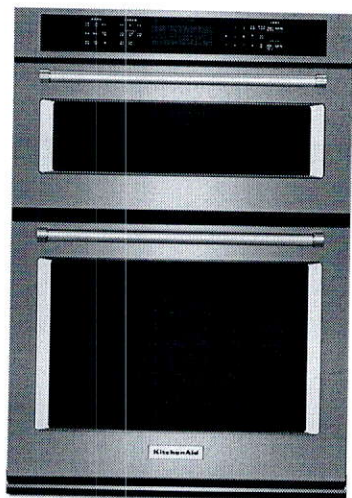

Stainless Steel
KOCE500ESS

Also available in:

- White
- KOCE500EWH
- Black
- KOCE500EBL
- Black Stainless
- KOCE500EBS

Key Features & Benefits

- Even-Heat™ True Convection Oven
(lower oven)

Provides consistent heating and even cooking on all racks with a unique bow-tie shaped design and convection fan that helps ensure the most even baking.
- Microwave Convection Cooking
(upper oven)

Increases the speed of cooking and provides a secondary convection cooking option.
- Professionally-Inspired Design

Combines a bold blend of professionally-inspired styling with sleek touches for the home. This beautiful built-in wall oven features Satin Textured Handles and the KitchenAid® Badge, a symbol of uncompromised quality.

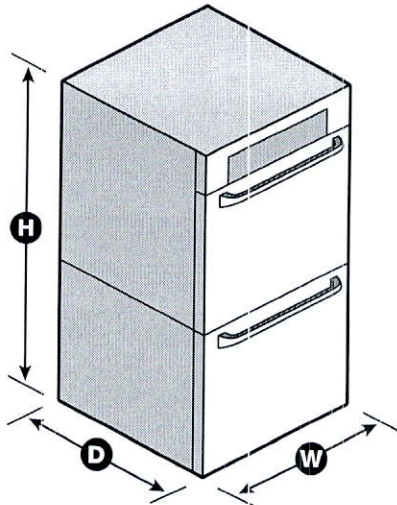

NOTE: Dimensions are for planning purposes only. For complete details, see Installation Instructions packed with product. Specifications subject to change without notice.

©/™ © 2020. All rights reserved. Printed in the U.S.A. D200104XXE. KOCE500ESpecSheetVC1.

Capacity	
Oven	6.4 cu. ft.
General Features & Properties	
Temperature Probe	
EasyConvect™ Conversion System	
5.0 Cu. Ft. Total Capacity (lower oven)	
1.4 Cu. Ft. Capacity (upper oven)	
Crispwave™ Microwave Technology and Crisper Pan (upper oven)	
SatinGlide™ Roll-Out Extension Rack (lower oven)	
Electrical Details	
Amps	40
Volts	240

Technical Details	
Fuel Type	Electric
Oven Type	Combination
Number of Oven Racks	3
Cleaning Type	Adjustable Self-Cleaning
Dimensions	
Product Dimensions (H x W x D)	42-1/2" x 30" x 27-1/8"
Depth with Door Open 90°	46-3/4"
Cutout Dimensions (H x W x D)	41-5/16" x 28-1/2" x 24"
Reference Material	

[Dimension Guide](#)

[Install Guide](#)

[Use & Care Guide](#)

[Warranty](#)

DIMENSIONS

COMMERCIAL-STYLE RANGETOPS

PRODUCT DIMENSIONS

MODEL #	30" (76.2 cm) Rangetop KCGC500J		36" (91.4 cm) Rangetop KCGC506J		48" (121.9 cm) Rangetop KCGC558J	
Unit of Measurement	in	cm	in	cm	in	cm
Overall Width (A)	29¾	75.6	35¾	90.8	47¾	121.3
Grate Depth (B)	22	55.9	22	55.9	22	55.9
Depth without Control Panel (C)	23¼	59.1	23¼	59.1	23¼	59.1
Depth with Control Panel Overhang (D)	27⅞	70.8	27⅞	70.8	27⅞	70.8
Depth with Knobs (E)	29⅜	74.6	29⅜	74.6	29⅜	74.6

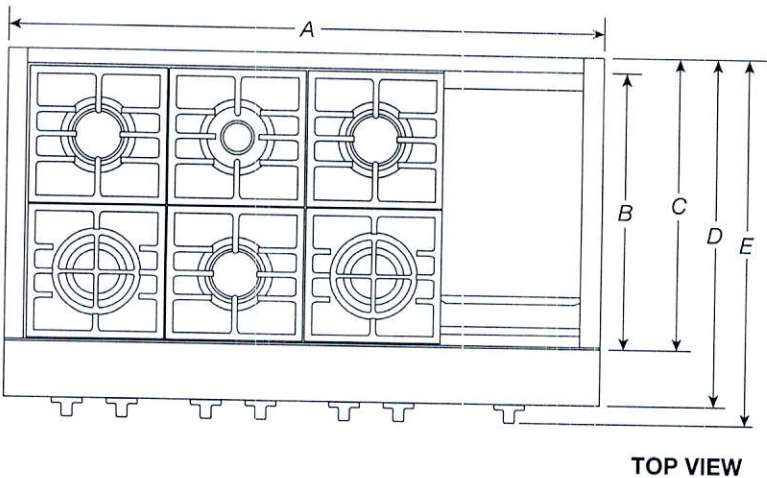

IMPORTANT: Dimensional specifications are provided for planning purposes only.
Do not make any cutouts based on this information. Refer to the Installation Guide before selecting cabinetry, verifying electrical/gas connections, making cutouts or beginning installation.
All KitchenAid® appliances are appropriately UL, CUL or CSA approved.

DIMENSIONS

COMMERCIAL-STYLE RANGETOPS
PRODUCT DIMENSIONS

MODEL #	30" (76.2 cm) Rangetop KCGC500J		36" (91.4 cm) Rangetop KCGC506J		48" (121.9 cm) Rangetop KCGC558J	
Unit of Measurement	in	cm	in	cm	in	cm
Grate Width (F)*	27 ⁷ / ₁₆	69.7	33	83.8	44 ³ / ₈	112.7
Gas Inlet to Surface (G)	10 ³ / ₄	27.3	10 ³ / ₄	27.3	10 ³ / ₄	27.3
Center to Gas Inlet (H)	11	27.9	14 ¹ / ₈	35.9	19 ⁵ / ₈	49.8
Recessed Rangetop Width (I)	29 ¹ / ₈	74	35 ¹ / ₈	89.2	47 ¹ / ₈	119.7

*Includes width of grates and griddle.

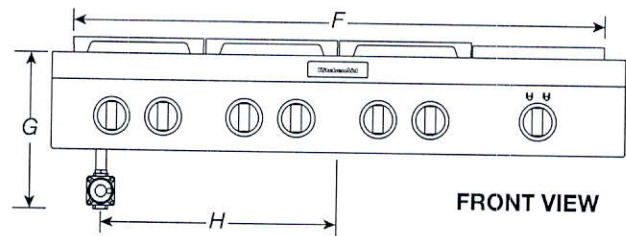

FRONT VIEW

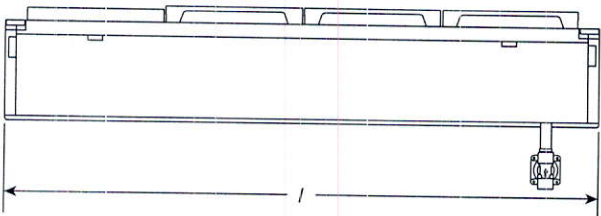

BACK VIEW

IMPORTANT: Dimensional specifications are provided for planning purposes only.
Do not make any cutouts based on this information. Refer to the Installation Guide before selecting cabinetry, verifying electrical/gas connections, making cutouts or beginning installation.
All KitchenAid® appliances are appropriately UL, CUL or CSA approved.



DIMENSIONS

COMMERCIAL-STYLE RANGETOPS

PRODUCT DIMENSIONS

MODEL #	30" (76.2 cm) Rangetop KCGC500J		36" (91.4 cm) Rangetop KCGC506J		48" (121.9 cm) Rangetop KCGC558J	
Unit of Measurement	in	cm	in	cm	in	cm
Height with Grates (J)	9	22.9	9	22.9	9	22.9
Control Panel Height (K)	7 ¹³ / ₁₆	19.8	7 ¹³ / ₁₆	19.8	7 ¹³ / ₁₆	19.8
Recessed Rangetop Height (L)	7	17.8	7	17.8	7	17.8
Cooking Surface Height (M)	7 ⁷ / ₁₆	18.9	7 ⁷ / ₁₆	18.9	7 ⁷ / ₁₆	18.9
Recessed Rangetop Depth (N)	21 ⁷ / ₈	55.6	21 ⁷ / ₈	55.6	21 ⁷ / ₈	55.6
Depth with Control Panel (O)	25 ¹ / ₂	64.8	25 ¹ / ₂	64.8	25 ¹ / ₂	64.8

IMPORTANT: Supplied regulator does not come preattached and is pictured for reference purposes only.

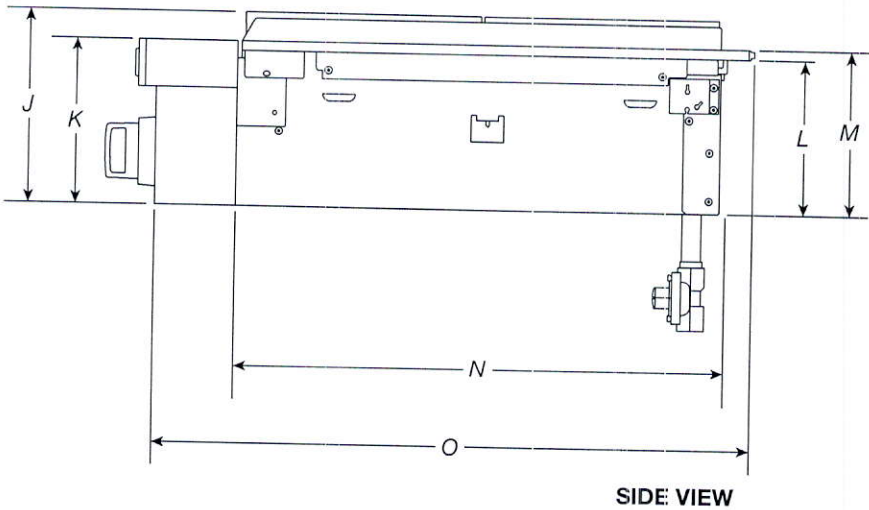

IMPORTANT: Dimensional specifications are provided for planning purposes only.
Do not make any cutouts based on this information. Refer to the Installation Guide before selecting cabinetry, verifying electrical/gas connections, making cutouts or beginning installation.
All KitchenAid® appliances are appropriately UL, CUL or CSA approved.

KitchenAid®

DIMENSIONS

COMMERCIAL-STYLE RANGETOPS
OPENING/CLEARANCE DIMENSIONS

MODEL #	30" (76.2 cm) Rangetop KCGC500J		36" (91.4 cm) Rangetop KCGC506J		48" (121.9 cm) Rangetop KCGC558J	
Unit of Measurement	in	cm	in	cm	in	cm
Combustible Area above Cooking Surface Width (min.) (A)	30	76.2	36	91.4	48	121.9
Bottom of Cabinet Height above Cooking Surface (min.) (B)*	42	106.7	58	147.3	58	147.3
Bottom of Cabinet Height above Countertop (min.) (C)	18	45.7	18	45.7	18	45.7
Distance to Fixed Wall or Combustible Material (D)	12	30.5	12	30.5	12	30.5

*If installing a hood above the rangetop, follow the hood instructions for dimensional clearances above the cooking surface.

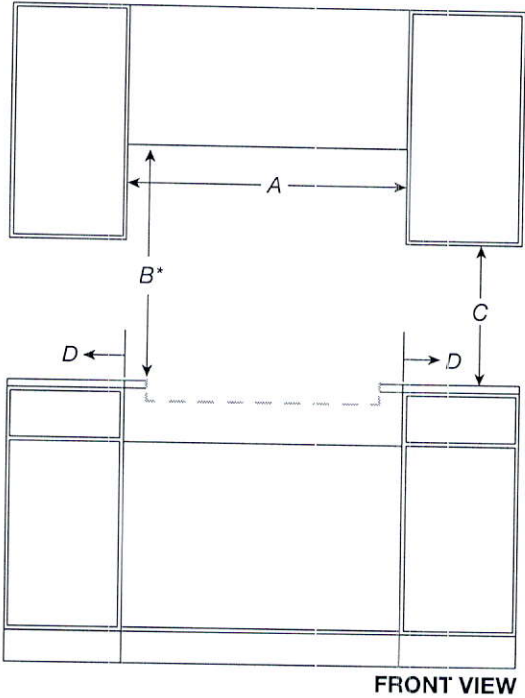

IMPORTANT: Dimensional specifications are provided for planning purposes only.
Do not make any cutouts based on this information. Refer to the Installation Guide before selecting cabinetry, verifying electrical/gas connections, making cutouts or beginning installation.
All KitchenAid® appliances are appropriately UL, CUL or CSA approved.

KitchenAid®

DIMENSIONS

COMMERCIAL-STYLE RANGETOPS
OPENING/CLEARANCE DIMENSIONS

MODEL #	30" (76.2 cm) Rangetop KCGC500J		36" (91.4 cm) Rangetop KCGC506J		48" (121.9 cm) Rangetop KCGC558J	
Unit of Measurement	in	cm	in	cm	in	cm
Recommended Upper Cabinet Depth (E)	13	33	13	33	13	33
Cutout to Wall Depth (if backwall is constructed of non-combustible material) (F)*	1¾	4.4	1¾	4.4	1¾	4.4
Cutout to Wall Depth (if backwall is constructed of combustible material) (F)*	7¾	19.7	7¾	19.7	7¾	19.7
Cabinet to Countertop Height (G)**	7¼	18.4	7¼	18.4	7¼	18.4
Cabinet Depth (H)	24	61	24	61	24	61

*If the back wall is constructed of a combustible material and a backsplash is not installed, a 7¾" (19.7 cm) minimum clearance is required from the cutout or 6" (15.2 cm) minimum clearance from the back edge of the rangetop.

**The bottom of the cutout supports the product. Unlike many cooktops, these models do not hang from the side flanges, but rather sit on the floor of the cutout.

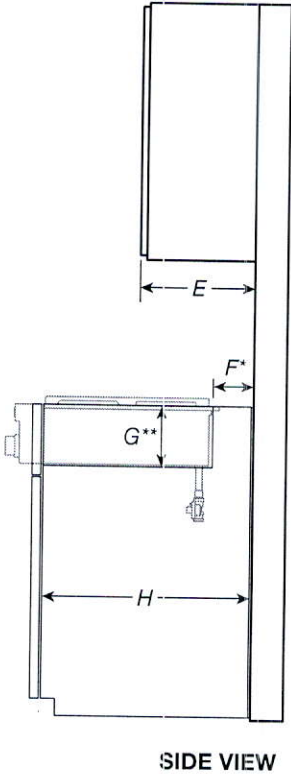

IMPORTANT: Dimensional specifications are provided for planning purposes only.
Do not make any cutouts based on this information. Refer to the Installation Guide before selecting cabinetry, verifying electrical/gas connections, making cutouts or beginning installation.
All KitchenAid® appliances are appropriately UL, CUL or CSA approved.



DIMENSIONS

COMMERCIAL-STYLE RANGETOPS
OPENING/CLEARANCE DIMENSIONS

MODEL #	30" (76.2 cm) Rangetop KCGC500J		36" (91.4 cm) Rangetop KCGC506J		48" (121.9 cm) Rangetop KCGC558J	
Unit of Measurement	in	cm	in	cm	in	cm
Countertop and Cabinet Cutout Width (I)	29¼	74.3	35¼	89.5	47¼	120.0
Countertop and Cutout Depth (J)	22¼	56.5	22¼	56.5	22¼	56.5
Notch Width (K)	1/4	0.6	1/4	0.6	1/4	0.6
Cutout Width (L)	29¾	75.5	35¾	90.8	47¾	121.2

NOTE: Due to manufacturing factory tolerances, these are nominal dimensions. You may need to readjust to meet your clearance.

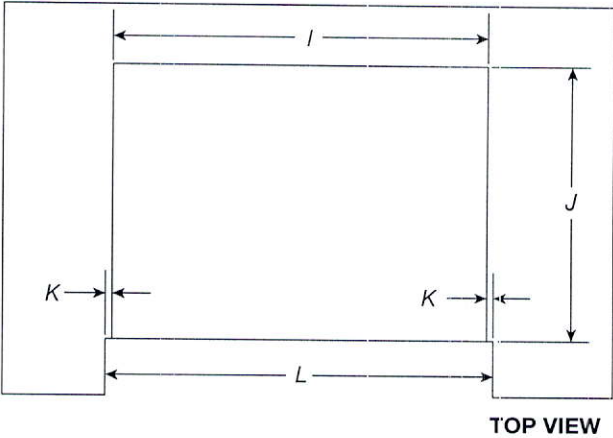

IMPORTANT: Dimensional specifications are provided for planning purposes only.
Do not make any cutouts based on this information. Refer to the Installation Guide before selecting cabinetry, verifying electrical/gas connections, making cutouts or beginning installation.
All KitchenAid® appliances are appropriately UL, CUL or CSA approved.



DIMENSIONS

COMMERCIAL-STYLE RANGETOPS

ELECTRICAL REQUIREMENTS

ELECTRIC REQUIREMENTS CHECKLIST

- ☐ A 120 V, 60 Hz, AC only, 15 A fused, electrical circuit is required.
- ☐ A dedicated circuit is recommended.

RECOMMENDED ELECTRICAL OUTLET ZONE

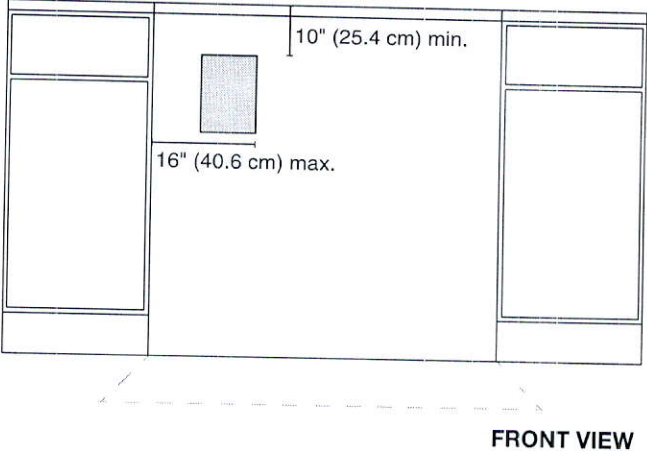

NOTE: If you have questions about your electrical supply, call a licensed, qualified electrician.

IMPORTANT: Dimensional specifications are provided for planning purposes only.
Do not make any cutouts based on this information. Refer to the Installation Guide before selecting cabinetry, verifying electrical/gas connections, making cutouts or beginning installation. All KitchenAid® appliances are appropriately UL, CUL or CSA approved.

KitchenAid®

Revise Kitchen- Add Base Cabinetry
- Rotate Island- Relocate Sink +
Dishwasher

Delete Walls + Door
If Const. Permits

Frameless
Glass
Shower
Enclosure

Enlarged Basement
Windows

Add Plug
Above
Fireplace

Add Light
on Wall Above
Window

Add Light
Above Island.

Plug for
Wine
Fridge

36" cooktop
Centered
On
Wall

Add
Plug
On
Island

Smooth
Ceilings.

Festive
Plug

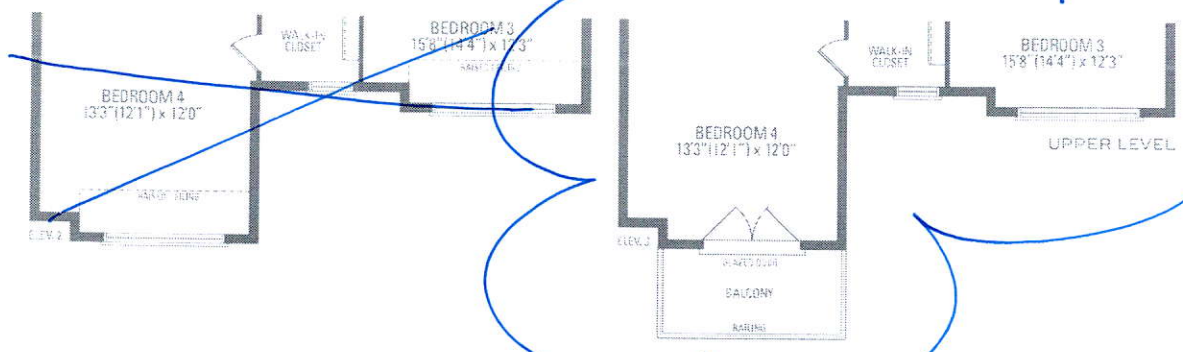
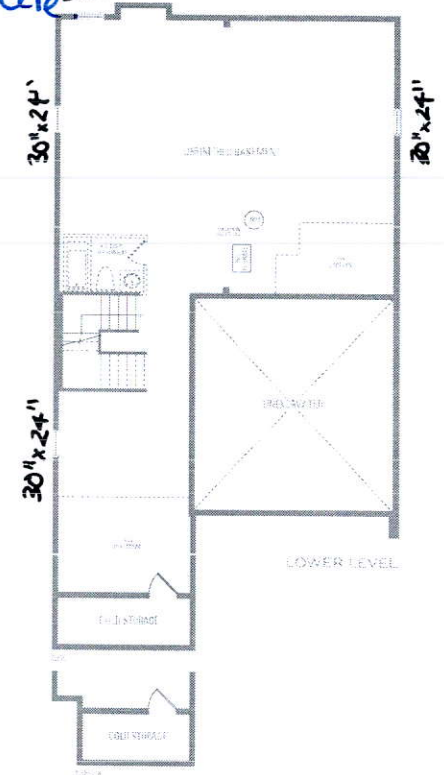
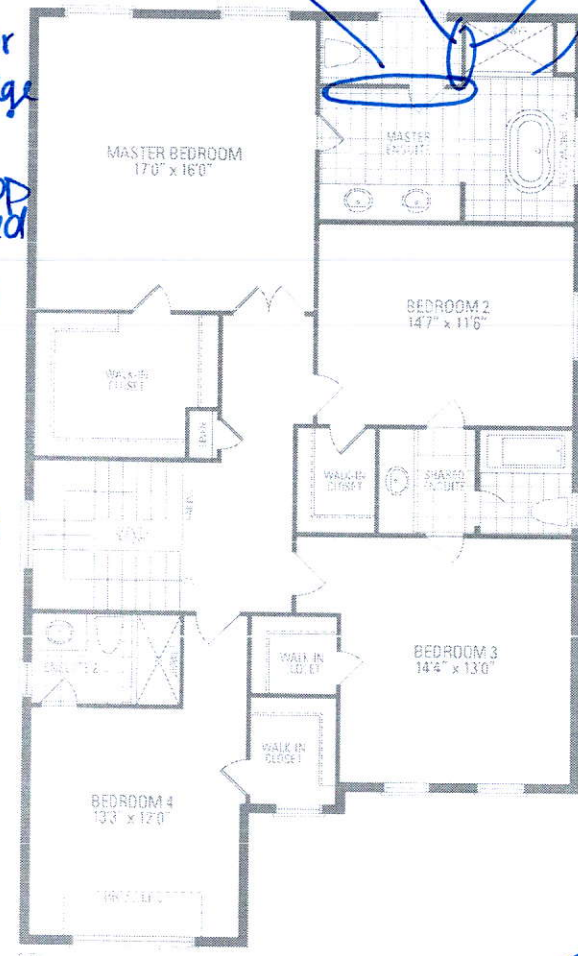
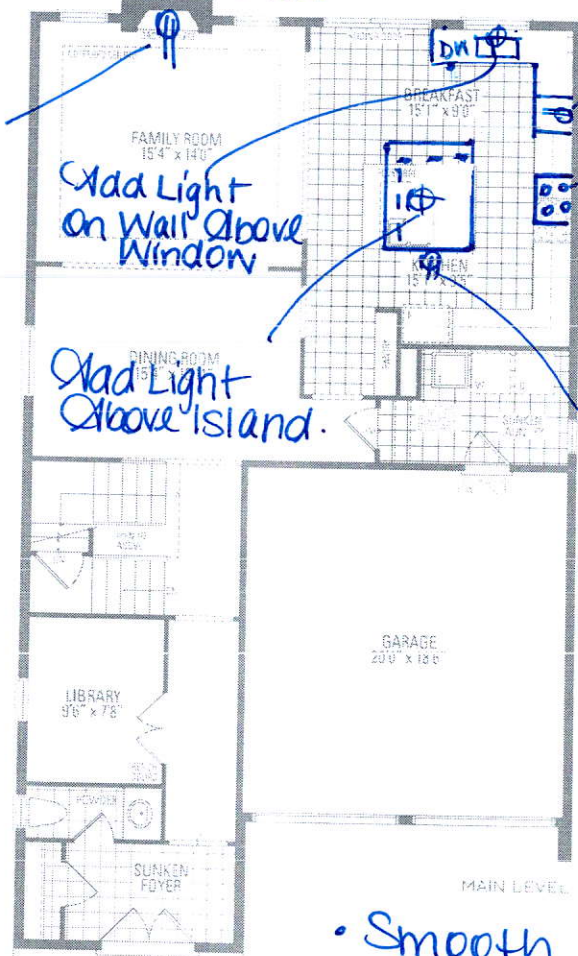

VALLEYCREEK FIVE ELEV. 1 • 2,930 sq.ft. | ELEV. 2 + 3 • 2,933 sq.ft.

Occupation of home may be reviewed and purchaser agrees to accept the space. Steps and porches may vary at any exterior entrance ways due to grading variance. Actual usable floor space may vary from the stated floor areas. All renderings are artist's concept. Dimensions, specifications and architectural detailing subject to modifications. Roofline and adjoining model types may vary due to siting. E. & D. E. May 2020

W

BHB