

CITY OF HAMILTON  
Building Division

Permit No. **21-105995**

THESE STAMPED DRAWINGS SHALL BE AVAILABLE ON SITE

THE OWNER AND/OR CONTRACTOR SHALL COMPLY WITH  
THE ONTARIO BUILDING CODE AND ALL OTHER APPLICABLE LAWS

These drawings and/or specifications have been reviewed by

FOR CHIEF BUILDING OFFICIAL

MAR 11 2021  
DATE

It is the builder's complete responsibility to ensure that all plans submitted for approval fully comply with the Architectural Guidelines and all applicable regulations and requirements including zoning provisions and any provisions in the subdivision agreement. The Control Architect is not responsible in any way for examining or approving site (lotting) plans or working drawings with respect to any zoning or building code or permit matter or that any house can be properly built or located on the lot.

This is to certify that these plans comply with the applicable Architectural Design Guidelines approved by the City of HAMILTON.

JOHN G. WILLIAMS LTD., ARCHITECT  
ARCHITECTURAL CONTROL REVIEW  
AND APPROVAL

APPROVED BY:

DATE: OCT 30, 2020

This stamp certifies compliance with the applicable Design Guidelines only and bears no further professional responsibility.

GRANITE RIDGE TRAIL

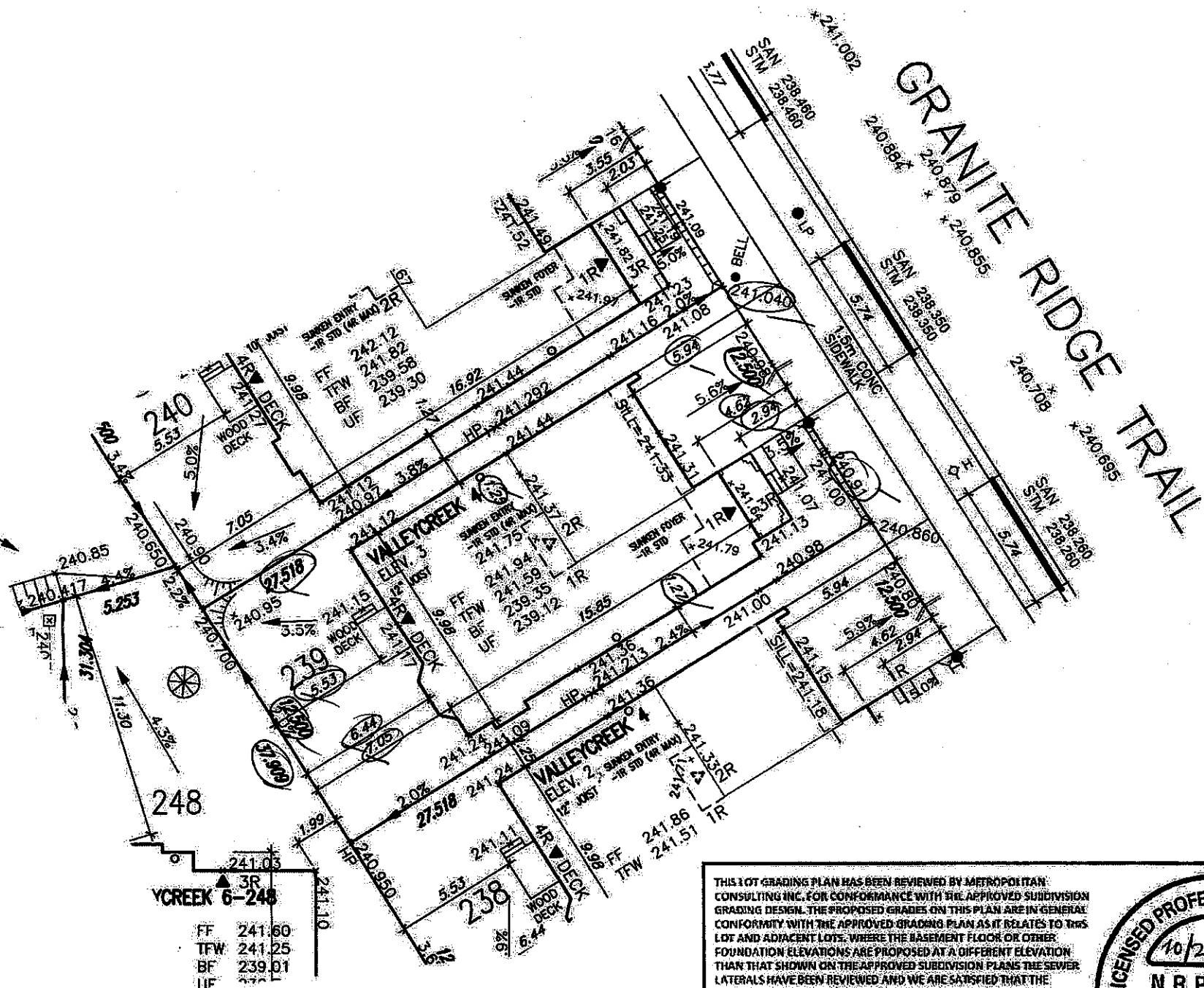

THIS LOT GRADING PLAN HAS BEEN REVIEWED BY METROPOLITAN CONSULTING INC. FOR CONFORMANCE WITH THE APPROVED SUBDIVISION GRADING DESIGN. THE PROPOSED GRADES ON THIS PLAN ARE IN GENERAL CONFORMITY WITH THE APPROVED GRADING PLAN AS IT RELATES TO THIS LOT AND ADJACENT LOTS. WHERE THE BASEMENT FLOOR OR OTHER FOUNDATION ELEVATIONS ARE PROPOSED AT A DIFFERENT ELEVATION THAN THAT SHOWN ON THE APPROVED SUBDIVISION PLANS THE SEWER LATERALS HAVE BEEN REVIEWED AND WE ARE SATISFIED THAT THE MINIMUM GRADES FOR THESE LATERALS CAN BE MAINTAINED IN ACCORDANCE WITH THE REQUIREMENTS OF THE O.B.C. AND CITY DESIGN CRITERIA. NOTE: THIS CERTIFICATION DOES NOT REPLACE THE BUILDER'S RESPONSIBILITY TO EXPOSE THE SEWER LATERALS AND CONFIRM ELEVATIONS PRIOR TO EXCAVATING FOR THE FOUNDATION. BY USE OF THIS PLAN THE BUILDER AGREES THAT THEY SHALL BE RESPONSIBLE FOR IMMEDIATELY REPORTING TO METROPOLITAN CONSULTING ANY DISCREPANCY OR VARIATION BETWEEN THE LATERAL INFORMATION AND GRADES DEPICTED ON THIS PLAN AND THE CONDITIONS FOUND IN THE FIELD.

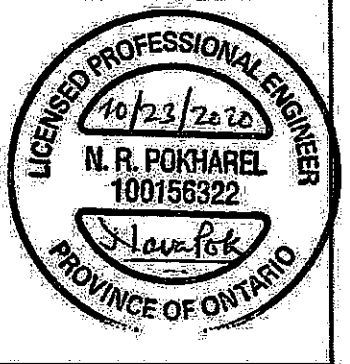

| LOT 239 |                        |               |
|---------|------------------------|---------------|
| LOT No. | LOT WIDTH (M) (± 0.0m) | LOT AREA (M²) |
| 239     | 12.50                  | 343.97        |

Grading Notes:

It shall be the responsibility of the builder to have all grades and services verified and checked before construction by an approved grading engineer. These grades and the placement of storm and sanitary services off the street are to meet the requirements of the municipality having jurisdiction.

VA3 Design Inc. is to be notified promptly of any discrepancies at least 1 (one) week prior to excavation commences in order that the building can be re-sited. Failure to observe these conditions may require expensive remedial action that will not be the responsibility of or cost to VA3 Design Inc. Foundation wall shall be poured to a minimum of 6" above approved grades.

Finished grade lines as indicated on the house prototype are for reference only and do not necessarily depict finish grading conditions of any particular lot.

These drawings are to be read in conjunction with municipal approved site engineering drawings prepared by Metropolitan Consulting Inc.

NOTE: REFER TO LANDSCAPE DRAWINGS FOR ALL FENCING TYPES, HEIGHTS AND LOCATIONS. CONTRACTOR TO VERIFY PRIOR TO INSTALLATION.

|                             |                             |                 |                               |                   |                    |                |                    |
|-----------------------------|-----------------------------|-----------------|-------------------------------|-------------------|--------------------|----------------|--------------------|
| <br>PROPOSED VALVE          | <br>LIGHT POLE              | <br>HYDRANT     | <br>TRANSFORMER               | <br>SEWER LINE    | <br>WATER LINE     | <br>STORM LINE | <br>PROPOSED VALVE |
| <br>DOUBLE S/S/S CONNECTION | <br>SINGLE S/S/S CONNECTION | <br>CATCH BASIN | <br>CABLE TELEVISION PEDESTAL | <br>BELL PEDESTAL | <br>PROPOSED VALVE | <br>LIGHT POLE | <br>HYDRANT        |
| <br>PROPOSED VALVE          | <br>LIGHT POLE              | <br>HYDRANT     | <br>TRANSFORMER               | <br>SEWER LINE    | <br>WATER LINE     | <br>STORM LINE | <br>PROPOSED VALVE |

VA3 DESIGN  
255 Consumers Rd Suite 120  
Toronto ON M2J 1R4  
416.630.2255 f 416.630.4782  
va3design.com

Greenpark  
project name  
RUSSELL GARDENS PHASE 3  
municipality  
HAMILTON  
date  
SEPT. 2020  
drawn by  
GW  
checked by  
scale  
1:250  
19014-RG3-SITE-LAYOUTS  
19014-RG3-SITE-LAYOUTS.dwg - Tue - Oct 13 2020 - 9:59 AM

lot/block no.  
239  
registered plan no.  
62M-1266  
project no.  
19014  
drawing no.  
1