



CONSTRUCTION SUMMARY

Reesor Ridge At Wismer - Lampone Investments Inc.

PURCHASERS: Chunhui YU and Yingying HUANG // Su Na WU

TEL:

LOT / PHASE 19 Left / 1	REG. PLAN # 65M-4573	HOUSE TYPE Peyton 2 Elev 3		
----------------------------	-------------------------	-------------------------------	--	--

CABINETRY ACCESSORIES

1 - KITCHEN CABINETRY BASE - PIE CUT CORNER CABINET - BASE CABINETRY - STANDARD 20Nov20 Note:	
1 - KITCHEN CABINETRY BASE - POT/PAN DRAWERS (CABINET) - STANDARD 20Nov20 Note:	
2 - PANTRY UNIT UPGRADE - TO GO FROM 300MM TO 600MM DEEP - PRICE IS PER FOOT - STANDARD 20Nov20 Note:	
1 - KITCHEN CABINETRY UPPER - FULL DEPTH ABOVE FRIDGE - WITH GABLES - 600MM - PRICE IS EACH - STANDARD 20Nov20 Note:	

CERAMIC TILE

1 - TILE - UPGRADE 1 FLOOR TILE - - POWDER ROOM 20Nov20 Note:	
1 - TILE - UPGRADE 1 FLOOR TILE - - KITCHEN 20Nov20 Note:	
1 - TILE - UPGRADE 1 FLOOR TILE - - FOYER 20Nov20 Note:	

ELECTRICAL

1 - RELOCATE STANDARD KITCHEN LIGHT TO BE CENTERED OVER ISLAND 20Nov20 Note:	
---	--

PROMOTIONAL

1 - LESS BALANCE OF CREDIT FROM PURCHASER EXTRA SHEET IN OFFER 20Nov20 Note:	
---	--

STAIRS AND RAILINGS

1 - STAINED STAIRS – STANDARD STAIRCASE - PRICE IS PER SET 20Nov20 Note:	
---	--

EXTRAS AS PER OFFER

(Semi Detached) The Vendor agrees that notwithstanding any other term or provision in this Agreement included in the Purchase Price and in addition to those items detailed in Schedule GP to the Agreement of Purchase and Sale, the Purchaser is entitled to Worksheet Note:	
PURCHASER(S) ACKNOWLEDGES THAT THE PURCHASE PRICE IS INCLUSIVE OF ALL CREDITS AND PROMOTIONAL PACKAGES AVAILABLE AT TIME OF PURCHASE. Worksheet Note:	

This Document is Extremely Time Sensitive - Printed 20 Nov 20 at 13:29

RECEIVED
NOV 23 2020

Purchasers:Chunhui YU & Yingying HUANG // Su Na WU

Property: 19 Left

Telephone Res. / Bus: /

Project: Lampone Investments Inc.

Decor Advisor: Aly Aversa

Model and Elevation: Peyton 2 Elev 3

Lock Date: 20-Nov-20

20-Nov-20

Plan #: 65M-4573

Layout Changes: ☐ Yes ☒ No

Sketch Attached: ☐ Yes ☒ No

Exterior Colour Scheme:

1. Cabinetry

	Style and Colour	Hardware
Kitchen / Breakfast	DORAL W500	189SA
Laundry Room	ELISSE	Standard
Powder Room	MONACO W823 DRIFTWOOD	189SA
Master Ensuite Bathroom	MONACO W823 DRIFTWOOD	189SA
Main Bathroom	MONACO W823 DRIFTWOOD	189SA

Appliances:

Built In Appliances ☐ Yes ☒ No

Slide In Stove ☐ Yes ☒ No

Dishwasher Cabinet

☐ Closed ☒ Open

41" Upper Cabinets ☒ Yes ☐ No

Please NOTE: Standard Cabinet Height is 30"

Stove Opening

NOTE: If not specified, opening will be set to builder's standard opening of approximately 30" width

Fridge Opening

NOTE: If not specified, opening will be set to builder's standard opening of approximately 37" width x 74" height

** Refer to Construction Summary

2. Counters

	Counter	Edge
Kitchen / Breakfast	LAMINATE - CALCUTTA MARBLE 4925K07	
Laundry Room	STANDARD	
Powder Room	LAMINATE - CARRARA BIANCO 669646	
Master Ensuite Bathroom	LAMINATE - CARRARA BIANCO 669646	
Main Bathroom	LAMINATE - CARRARA BIANCO 669646	

** Refer to Construction Summary

Initials:

CY

YH

Purchasers:Chunhui YU & Yingying HUANG // Su Na WU

Property: 19 Left

Telephone Res. / Bus: /

Project: Lampone Investments Inc.

Decor Advisor: Aly Aversa

Model and Elevation: Peyton 2 Elev 3

Lock Date: 20-Nov-20

20-Nov-20

Plan #: 65M-4573

3. Ceramic Flooring

		At a 45	Threshold-If App.
Entrance Vestibule	TILE - STONE WHITE 12X24	<input type="checkbox"/>	METAL STRIP WHERE APPLIC.
Main Hall	N/A	<input type="checkbox"/>	
Kitchen / Breakfast	TILE - STONE WHITE 12X24	<input type="checkbox"/>	
Laundry Room	TILE - RETRO WHITE 12X12	<input type="checkbox"/>	
Powder Room	TILE - STONE WHITE 12X24	<input type="checkbox"/>	
Master Ensuite Bathroom	TILE - RETRO WHITE 12X12	<input type="checkbox"/>	
Main Bathroom	TILE - RETRO WHITE 12X12	<input type="checkbox"/>	
SIDE ENTRANCE	TILE - ESSENZE GRIGIO 13X13	<input type="checkbox"/>	
		<input type="checkbox"/>	
		<input type="checkbox"/>	
		<input type="checkbox"/>	

** Refer to Construction Summary

4. Ceramic Wall Tile

Master Ensuite Bathroom	Selection	Describe
Tub Deck Wall	TILE - GLOSSY WHITE 8X10	
Tub Deck	N/A	
Tub Deck Skirt	N/A	
Shower Stall	TILE - GLOSSY WHITE 8X10	
Bathtub Enclosure Walls	N/A	
Main Bathroom	TILE - GLOSSY WHITE 8X10	
SIDE ENTRANCE	N/A	
Kitchen Backsplash	N/A	

** Refer to Construction Summary - STANDARD GROUT THROUGHOUT UNLESS SPECIFIED

5. Plumbing Fixtures

All Bathrooms

White

Whirlpool

☐ Yes ☒ No

Dishwasher Rough-In

☒ Yes ☐ No

Waterline for Fridge

☐ Yes ☒ No

** Refer to Construction Summary

6. Trim Carpentry

Interior Doors	As Per Construction Specifications
Interior Trim	As Per Construction Specifications
Door Handles	As Per Construction Specifications
Exterior Front Door Handle	As Per Construction Specifications

** Refer to Construction Summary

Initials:  

Purchasers:Chunhui YU & Yingying HUANG // Su Na WU

Telephone Res. / Bus: /

Decor Advisor:Aly Aversa

Lock Date:20-Nov-20

Property: 19 Left

Project: Lampone Investments Inc.

Model and Elevation: Peyton 2 Elev 3

Plan #: 65M-4573

7. Other Flooring

Main Hall	LAMINATE-LEXINGTON LAMINATE - LANDEN OAK TL-LW1318
Living Room	LAMINATE-LEXINGTON LAMINATE - LANDEN OAK TL-LW1318
Dining Room	LAMINATE-LEXINGTON LAMINATE - LANDEN OAK TL-LW1318
Family Room	N/A
Den / Library / Study	N/A
Basement Landing(If Applies)	N/A
Lower Landing (If Applies)	LAMINATE-LEXINGTON LAMINATE - LANDEN OAK TL-LW1318
Upper Landing	LAMINATE-LEXINGTON LAMINATE - LANDEN OAK TL-LW1318
Upper Hall	CARPET - A4525 MINOTAUR 87354 OVERCAST
Master Bedroom	CARPET - A4525 MINOTAUR 87354 OVERCAST
Bedroom #2	CARPET - A4525 MINOTAUR 87354 OVERCAST
Bedroom #3	CARPET - A4525 MINOTAUR 87354 OVERCAST
Bedroom #4	N/A
Bedroom #5	N/A
Underpad	TypeArea
	STANDARD UNDERPADSECOND FLOOR

** Refer to Construction Summary

8. Railings and Pickets

Railing Type	AS PER CONSTRUCTION SPECIFICATIONS	Colour	LAMINATE - LEXINGTON - LANDEN OAK
Picket Type	AS PER CONSTRUCTION SPECIFICATIONS	Colour	LAMINATE - LEXINGTON - LANDEN OAK
Stringer / Riser	AS PER CONSTRUCTION SPECIFICATIO	Colour	LAMINATE - LEXINGTON - LANDEN OAK
Treads	AS PER CONSTRUCTION SPECIFICATIO	Colour	LAMINATE - LEXINGTON - LANDEN OAK
Red Oak Stairs with Semi Gloss Finish		<input checked="" type="radio"/> Yes <input type="radio"/> No	

** Refer to Construction Summary THE STAIN COLOURS OR FINISH AVAILABLE ON RISERS, TREADS, PICKETS AND RAILS (STAIRCASES), WILL NOT BE AN EXACT MATCH TO PREFINISHED HARDWOOD OR LAMINATE FLOORS.

9. Wall Paint Flat Finish

Main & Upper Hall	22 WARM GREY	Master Bedroom	22 WARM GREY
Living Room	22 WARM GREY	Bedroom #2	22 WARM GREY
Dining Room	22 WARM GREY	Bedroom #3	22 WARM GREY
Kitchen / Breakfast	22 WARM GREY	Bedroom #4	N/A
Family Room	22 WARM GREY	Bedroom #5	N/A
Powder Room	22 WARM GREY	Master Ensuite	22 WARM GREY
Laundry Room	22 WARM GREY	Main Bathroom	22 WARM GREY
Den/Library	N/A		
Trim Paint-Semi Gloss	BIRCH WHITE		

Smooth Ceilings First Floor ☐ Yes ☒ No

** Refer to Construction Summary

Initials:  

Purchasers: Chunhui YU & Yingying HUANG // Su Na WU Property: 19 Left
Telephone Res. / Bus: / Project: Lampone Investments Inc.
Decor Advisor: Aly Aversa Model and Elevation: Peyton 2 Elev 3
Lock Date: 20-Nov-20 20-Nov-20 Plan #: 65M-4573

10. Plaster Mouldings and Medallions

Entrance Vestibule	<input type="text"/>	<input type="text"/>	Kitchen/Breakfast	<input type="text"/>	<input type="text"/>
Main Hall	<input type="text"/>	<input type="text"/>	Den/Library	<input type="text"/>	<input type="text"/>
Living Room	<input type="text"/>	<input type="text"/>	Lower Landing	<input type="text"/>	<input type="text"/>
Dining Room	<input type="text"/>	<input type="text"/>		<input type="text"/>	<input type="text"/>
Family Room	<input type="text"/>	<input type="text"/>		<input type="text"/>	<input type="text"/>

**** Refer to Construction Summary****11. Fireplace**

	Living Room			Family Room			Other Room - Specify		
	Purchased	As Per Plan	N/A	Purchased	As Per Plan	N/A	Purchased	As Per Plan	N/A
Fireplace Type	<input type="radio"/>	<input type="radio"/>	<input checked="" type="radio"/>	<input type="radio"/>	<input type="radio"/>	<input checked="" type="radio"/>	<input type="radio"/>	<input type="radio"/>	<input checked="" type="radio"/>
Mantle Type	<input type="text"/>	<input type="text"/>	<input type="text"/>	<input type="text"/>	<input type="text"/>	<input type="text"/>	<input type="text"/>	<input type="text"/>	<input type="text"/>
Colour / Stain	<input type="text"/>	<input type="text"/>	<input type="text"/>	<input type="text"/>	<input type="text"/>	<input type="text"/>	<input type="text"/>	<input type="text"/>	<input type="text"/>
Surround	<input type="text"/>	<input type="text"/>	<input type="text"/>	<input type="text"/>	<input type="text"/>	<input type="text"/>	<input type="text"/>	<input type="text"/>	<input type="text"/>
Hearth	<input type="text"/>	<input type="text"/>	<input type="text"/>	<input type="text"/>	<input type="text"/>	<input type="text"/>	<input type="text"/>	<input type="text"/>	<input type="text"/>

**** Refer to Construction Summary****12. Heating and Air Conditioning**

Air Conditioning	<input type="text" value="NO"/>	Gas Provisions Stove	<input type="text" value="NO"/>
Gas Provisions Dryer	<input type="text" value="NO"/>	Gas Provisions Barbecue	<input type="text" value="NO"/>
Comment	<input type="text"/>		

**** Refer to Construction Summary****13. Electrical**

Plugs and Switches	<input checked="" type="radio"/> White	<input type="text" value="Standard"/>	Above Kitchen Cabinet Light	<input type="radio"/> Yes	<input checked="" type="radio"/> No
Hood Fan	<input type="text" value="STANDARD WHITE"/>		Below Kitchen Cabinet Light	<input type="radio"/> Yes	<input checked="" type="radio"/> No
Appliances			Gas Stove	<input type="radio"/> Yes	<input checked="" type="radio"/> No
	Built in Cooktop	Built in Oven	Microwave	<input type="radio"/> Yes	<input checked="" type="radio"/> No
	<input type="radio"/> Yes <input checked="" type="radio"/> No	<input type="radio"/> Yes <input checked="" type="radio"/> No			
Dishwasher Rough-in	<input type="text" value="Yes"/>				

**** Refer to Construction Summary****14. General Comments****** Refer to Construction Summary****Disclaimers and Notes**

- Colours of all materials are as close as possible to builder's selection, but not necessarily identical due to variances in manufacturing.
- Any extras listed above are null and void unless accompanied by a separate invoice/amendment. Said invoice must be paid in full.
- The Purchaser agrees that this colour selection is final and that no changes will be permitted, unless required by the Vendor.
- The Purchaser acknowledges reading and accepting document which contains other miscellaneous disclaimers.

Signature: Chunhui Yu Date: Nov 20, 2020 Signature: [Signature] Date: Nov 20, 2020

CP

Y/H

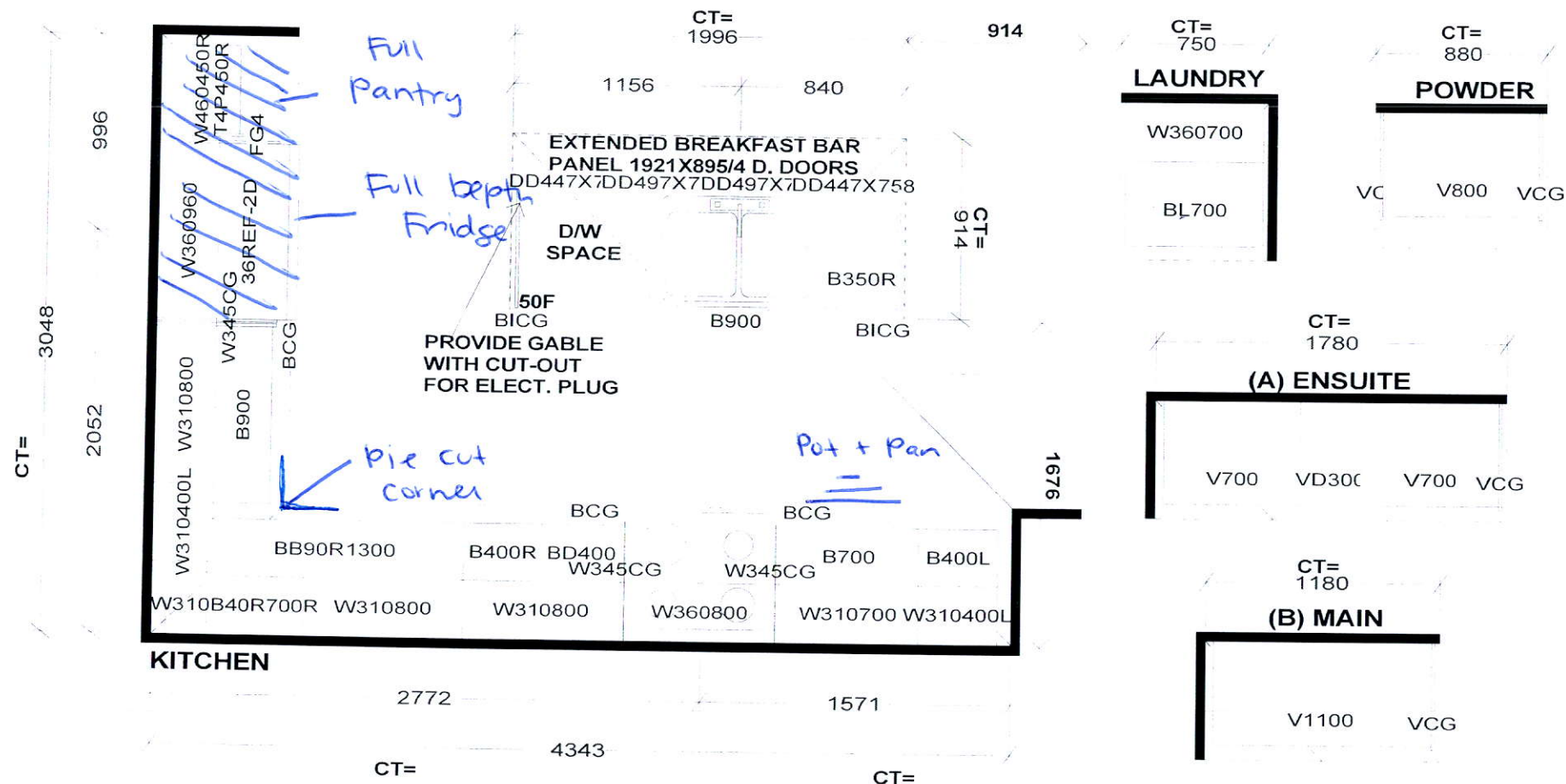

Selba Industries

J#

W WIDTH _____ W HGHT _____ W CNT _____
FLOOR HGHT _____ DOOR HGHT _____
ST CENT _____ 2X4 _____ VENT BOX COVER _____

This drawing is the intellectual property of SELBA INDUSTRIES INC. and is an original design which must not be released or copied unless applicable fee has been paid or job order placed.

GH
B
F
ED

DESIGNER: KS
DATE: July 29 20

JOB NUMBER: _____
BUILDER: GREENPARK
SITE: LAMPONE, Markham
MODEL: PEYTON 2X EL 1,2,3
LOT #: _____

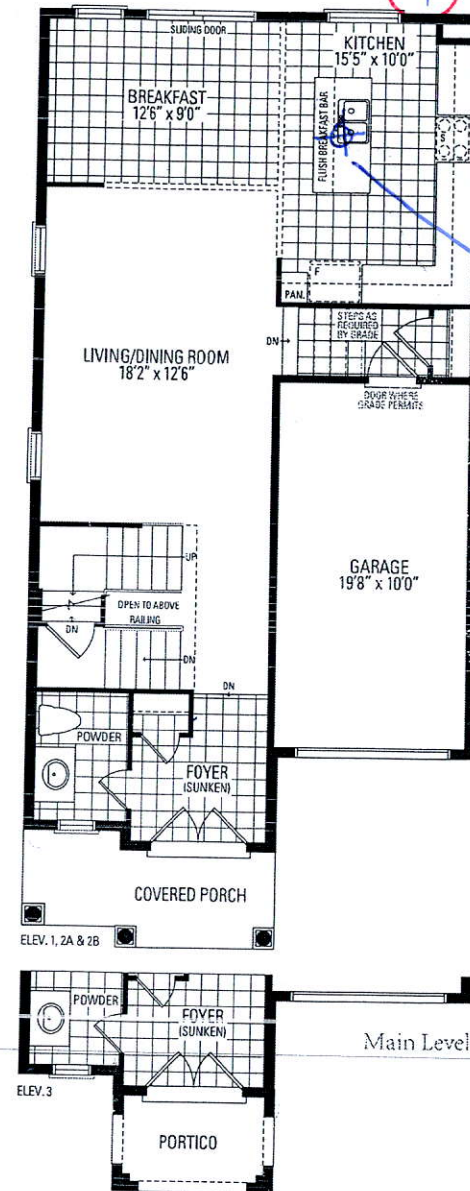
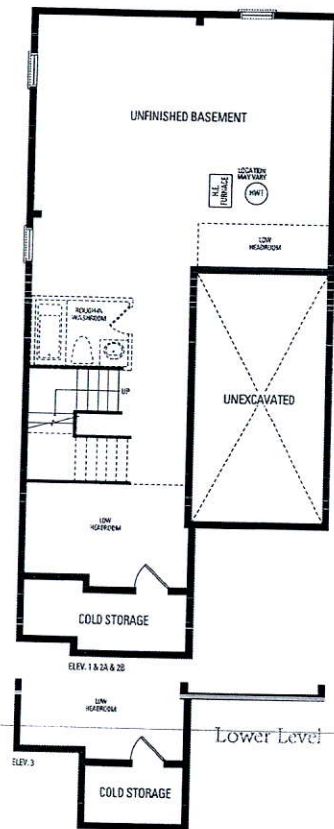

Peyton Two

Elevation 1 · 1,937 Sq.Ft. | Elevation 2 & 3 · 1,935 Sq.Ft.
Includes 11 Sq.Ft. of open area.