

CONSTRUCTION SUMMARY

Reesor Ridge At Wismer - Lampone Investments Inc.

RECEIVED

MAR 26 2021

PURCHASER: Xuejing ZHENG

TEL:

LOT / PHASE 49 Right / 1	REG. PLAN # 65M-4573	HOUSE TYPE Peyton 3 Elev 3		
-----------------------------	-------------------------	-------------------------------	--	--

CABINETRY ACCESSORIES

1 - KITCHEN CABINETRY BASE - PULLOUT RECYCLE 2 BIN - PRICE IS EACH 25Mar21 Note:	
---	--

ELECTRICAL

1 - PLUG - ELECTRICAL PLUG WITH GFI 25Mar21 Note: MASTER ENSUITE X1 TO BE INSTALLED STANDARD FLOOR HEIGHT ON THE RIGHT SIDE OF TOILET. REFER TO SKETCH.	
--	--

FIREPLACE AND ACCESSORIES

1 - GAS LINE ROUGH-IN FOR BARBECUE - FIRST FLOOR 25Mar21 Note:	
---	--

HARDWOOD FLOORING

1 - LAMINATE - LEXINGTON SERIES - - BEDROOM 3 25Mar21 Note:	
1 - LAMINATE - LEXINGTON SERIES - - BEDROOM 2 25Mar21 Note:	
1 - LAMINATE - LEXINGTON SERIES - - MASTER BEDROOM 25Mar21 Note:	
1 - LAMINATE - LEXINGTON SERIES - - UPPER HALL 25Mar21 Note:	

PROMOTIONAL

1 - LESS BALANCE OF CREDIT FROM PURCHASER EXTRA SHEET IN OFFER 25Mar21 Note:	
---	--

STAIRS AND RAILINGS

1 - V GROOVE HANDRAIL 25Mar21 Note:	
1 - EUROLINE 2 25Mar21 Note: BLACK IRON PICKET	
1 - STAINED STAIRS – STANDARD STAIRCASE - PRICE IS PER SET 25Mar21 Note:	

EXTRAS AS PER OFFER

(Semi Detached) The Vendor agrees that notwithstanding any other term or provision in this Agreement included in the Purchase Price and in addition to those items detailed in Schedule GP to the Agreement of Purchase and Sale, the Purchaser is entitled to Worksheet Note:	
PURCHASER(S) ACKNOWLEDGES THAT THE PURCHASE PRICE IS INCLUSIVE OF ALL CREDITS AND PROMOTIONAL PACKAGES AVAILABLE AT TIME OF PURCHASE. Worksheet Note:	

Purchaser: Xuejing ZHENG
Telephone Res. / Bus: /
Decor Advisor: Aly Aversa
Lock Date: 25-Mar-21

Property: 49 Right
Project: Lampone Investments Inc.
Model and Elevation: Peyton 3 Elev 3
Plan #: 65M-4573

Layout Changes: ☐ Yes ☒ No Sketch Attached: ☐ Yes ☒ No Exterior Colour Scheme:

1. Cabinetry

	Style and Colour	Hardware
Kitchen / Breakfast	CONTINENTAL 823 DRIFT WOOD	431SA
Laundry Room	ELISSE	Standard
Powder Room	CONTINENTAL 350 PLATINUM SILVER	410SA
Master Ensuite Bathroom	DORAL H3453 LAVA GREY FLEETWOOD	446SA
Main Bathroom	SABRA 350 PLATINUM SILVER	447SA

Appliances: Built In Appliances ☐ Yes ☒ No Slide In Stove ☐ Yes ☒ No

Dishwasher Cabinet ☐ Closed ☒ Open 41" Upper Cabinets ☒ Yes ☐ No Please NOTE: Standard Cabinet Height is 30"

Stove Opening NOTE: If not specified, opening will be set to builder's standard opening of approximately 30" width

Fridge Opening NOTE: If not specified, opening will be set to builder's standard opening of approximately 37" width x 74" height

** Refer to Construction Summary ** NO FULL DEPTH ABOVE THE FRIDGE **

2. Counters

	Counter	Edge
Kitchen / Breakfast	LAMINATE-CALCUTTA MARBLE 4925K-07	
Laundry Room	N/A	
Powder Room	LAMINATE-WHITE CARRARA 4924-38	
Master Ensuite Bathroom	LAMINATE-CARRARA BIANCO 6696-46	
Main Bathroom	LAMINATE-WHITE CARRARA 4924-38	

** Refer to Construction Summary

Purchaser: Xuejing ZHENG
Telephone Res. / Bus: /
Decor Advisor: Aly Aversa
Lock Date: 25-Mar-21

Property: 49 Right
Project: Lampone Investments Inc.
Model and Elevation: Peyton 3 Elev 3
Plan #: 65M-4573

3. Ceramic Flooring

		At a 45	Threshold-If App.
Entrance Vestibule	TILE-ESSENCE GRIGIO 13X13	<input type="checkbox"/>	Metal Strip Where Applic.
Main Hall	N/A	<input type="checkbox"/>	
Kitchen / Breakfast	TILE-ESSENCE BIANCO 13X13	<input type="checkbox"/>	
Laundry Room	TILE-ESSENCE GRIGIO 13X13	<input type="checkbox"/>	
Powder Room	TILE-ESSENCE BIANCO 13X13	<input type="checkbox"/>	
Master Ensuite Bathroom	TILE-RAINBOW LIGHT GREY 13X13	<input type="checkbox"/>	
Main Bathroom	TILE-STRATA GRIGIO 13X13	<input type="checkbox"/>	
SIDE ENTRANCE	TILE-ESSENCE GRIGIO 13X13	<input type="checkbox"/>	
		<input type="checkbox"/>	
		<input type="checkbox"/>	
		<input type="checkbox"/>	

** Refer to Construction Summary

4. Ceramic Wall Tile

Master Ensuite Bathroom	Selection	Describe
Tub Deck Wall	TILE-8X10 UNIVERSAL GREY MATTE	
Tub Deck	N/A	
Tub Deck Skirt	N/A	
Shower Stall	TILE-8X10 UNIVERSAL GREY MATTE	
Bathtub Enclosure Walls	N/A	
Main Bathroom	TILE-8X10 NATURALE GRIGIO	
SIDE ENTRANCE	N/A	
Kitchen Backsplash	N/A	

** Refer to Construction Summary - STANDARD GROUT THROUGHOUT UNLESS SPECIFIED

5. Plumbing Fixtures

All Bathrooms

White

Whirlpool

☐ Yes ☒ No

Dishwasher Rough-In

☒ Yes ☐ No

Waterline for Fridge

☐ Yes ☒ No

** Refer to Construction Summary

6. Trim Carpentry

Interior Doors	As Per Construction Specifications
Interior Trim	As Per Construction Specifications
Door Handles	As Per Construction Specifications
Exterior Front Door Handle	As Per Construction Specifications

** Refer to Construction Summary

Initial: 

Purchaser: Xuejing ZHENG
Telephone Res. / Bus: /
Decor Advisor: Aly Aversa
Lock Date: 25-Mar-21

Property: 49 Right
Project: Lampone Investments Inc.
Model and Elevation: Peyton 3 Elev 3
Plan #: 65M-4573

7. Other Flooring

Main Hall	LAMINATE-LEXINGTON LAMINATE-LANDEN OAK TL-LW1318
Living Room	LAMINATE-LEXINGTON LAMINATE-LANDEN OAK TL-LW1318
Dining Room	LAMINATE-LEXINGTON LAMINATE-LANDEN OAK TL-LW1318
Family Room	LAMINATE-LEXINGTON LAMINATE-LANDEN OAK TL-LW1318
Den / Library / Study	N/A
Basement Landing(If Applies)	N/A
Lower Landing (If Applies)	LAMINATE-LEXINGTON LAMINATE-LANDEN OAK TL-LW1318
Upper Landing	LAMINATE-LEXINGTON LAMINATE-LANDEN OAK TL-LW1318
Upper Hall	LAMINATE-LEXINGTON LAMINATE-LANDEN OAK TL-LW1318
Master Bedroom	LAMINATE-LEXINGTON LAMINATE-LANDEN OAK TL-LW1318
Bedroom #2	LAMINATE-LEXINGTON LAMINATE-LANDEN OAK TL-LW1318
Bedroom #3	LAMINATE-LEXINGTON LAMINATE-LANDEN OAK TL-LW1318
Bedroom #4	N/A
Bedroom #5	N/A
Underpad	Type Area
	N/A N/A

** Refer to Construction Summary

8. Railings and Pickets

Railing Type	V-GROOVE	Colour	LAMINATE-LANDEN OAK
Picket Type	EUROLINE 2	Colour	BLACK
Stringer / Riser	AS PER CONSTRUCTION SPECIFICATIO	Colour	LAMINATE-LANDEN OAK
Treads	AS PER CONSTRUCTION SPECIFICATIO	Colour	LAMINATE-LANDEN OAK
Red Oak Stairs with Semi Gloss Finish		<input checked="" type="radio"/> Yes <input type="radio"/> No	

** Refer to Construction Summary THE STAIN COLOURS OR FINISH AVAILABLE ON RISERS, TREADS, PICKETS AND RAILS (STAIRCASES), WILL NOT BE AN EXACT MATCH TO PREFINISHED HARDWOOD OR LAMINATE FLOORS.

9. Wall Paint Flat Finish

Main & Upper Hall	43 BIRCH WHITE	Master Bedroom	43 BIRCH WHITE
Living Room	43 BIRCH WHITE	Bedroom #2	43 BIRCH WHITE
Dining Room	43 BIRCH WHITE	Bedroom #3	43 BIRCH WHITE
Kitchen / Breakfast	43 BIRCH WHITE	Bedroom #4	N/A
Family Room	43 BIRCH WHITE	Bedroom #5	N/A
Powder Room	43 BIRCH WHITE	Master Ensuite	43 BIRCH WHITE
Laundry Room	43 BIRCH WHITE	Main Bathroom	43 BIRCH WHITE
Den/Library	N/A		
Trim Paint-Semi Gloss	43 BIRCH WHITE		

Smooth Ceilings First Floor ☐ Yes ☒ No

** Refer to Construction Summary

X1
Initial:

Purchaser: Xuejing ZHENG

Property: 49 Right

Telephone Res. / Bus: /

Project: Lampone Investments Inc.

Decor Advisor: Aly Aversa

Model and Elevation: Peyton 3 Elev 3

Lock Date: 25-Mar-21

25-Mar-21

Plan #: 65M-4573

10. Plaster Mouldings and Medallions

Entrance Vestibule	<input type="text"/>	<input type="text"/>	Kitchen/Breakfast	<input type="text"/>	<input type="text"/>
Main Hall	<input type="text"/>	<input type="text"/>	Den/Library	<input type="text"/>	<input type="text"/>
Living Room	<input type="text"/>	<input type="text"/>	Lower Landing	<input type="text"/>	<input type="text"/>
Dining Room	<input type="text"/>	<input type="text"/>		<input type="text"/>	<input type="text"/>
Family Room	<input type="text"/>	<input type="text"/>		<input type="text"/>	<input type="text"/>

** Refer to Construction Summary

11. Fireplace

	Living Room			Family Room			Other Room - Specify		
	Purchased	As Per Plan	N/A	Purchased	As Per Plan	N/A	Purchased	As Per Plan	N/A
Fireplace Type	<input type="radio"/>	<input type="radio"/>	<input checked="" type="radio"/>	<input type="radio"/>	<input type="radio"/>	<input checked="" type="radio"/>	<input type="radio"/>	<input type="radio"/>	<input checked="" type="radio"/>
Mantle Type	<input type="text"/>	<input type="text"/>	<input type="text"/>	<input type="text"/>	<input type="text"/>	<input type="text"/>	<input type="text"/>	<input type="text"/>	<input type="text"/>
Colour / Stain	<input type="text"/>	<input type="text"/>	<input type="text"/>	<input type="text"/>	<input type="text"/>	<input type="text"/>	<input type="text"/>	<input type="text"/>	<input type="text"/>
Surround	<input type="text"/>	<input type="text"/>	<input type="text"/>	<input type="text"/>	<input type="text"/>	<input type="text"/>	<input type="text"/>	<input type="text"/>	<input type="text"/>
Hearth	<input type="text"/>	<input type="text"/>	<input type="text"/>	<input type="text"/>	<input type="text"/>	<input type="text"/>	<input type="text"/>	<input type="text"/>	<input type="text"/>

** Refer to Construction Summary

12. Heating and Air Conditioning

Air Conditioning	<input type="text" value="NO"/>	Gas Provisions Stove	<input type="text" value="NO"/>
Gas Provisions Dryer	<input type="text" value="NO"/>	Gas Provisions Barbecue	<input type="text" value="YES"/>
Comment			

** Refer to Construction Summary

13. Electrical

Plugs and Switches	<input checked="" type="radio"/> White	<input type="text" value="Standard"/>	Above Kitchen Cabinet Light	<input type="radio"/> Yes <input checked="" type="radio"/> No
Hood Fan	<input type="text" value="STANDARD WHITE"/>		Below Kitchen Cabinet Light	<input type="radio"/> Yes <input checked="" type="radio"/> No
Appliances	Built in Cooktop	Built in Oven	Gas Stove	Microwave
	<input type="radio"/> Yes <input checked="" type="radio"/> No	<input type="radio"/> Yes <input checked="" type="radio"/> No	<input type="radio"/> Yes <input checked="" type="radio"/> No	<input type="radio"/> Yes <input checked="" type="radio"/> No
Dishwasher Rough-in	<input type="text" value="Yes"/>			

** Refer to Construction Summary

14. General Comments

** Refer to Construction Summary

Disclaimers and Notes

- Colours of all materials are as close as possible to builder's selection, but not necessarily identical due to variances in manufacturing.
- Any extras listed above are null and void unless accompanied by a separate invoice/amendment. Said invoice must be paid in full.
- The Purchaser agrees that this colour selection is final and that no changes will be permitted, unless required by the Vendor.
- The Purchaser acknowledges reading and accepting document which contains other miscellaneous disclaimers.

Signature: Xuejing ZHENG

Date: March 25 2021

Handwritten notes: A red circle and a blue 'X' mark.

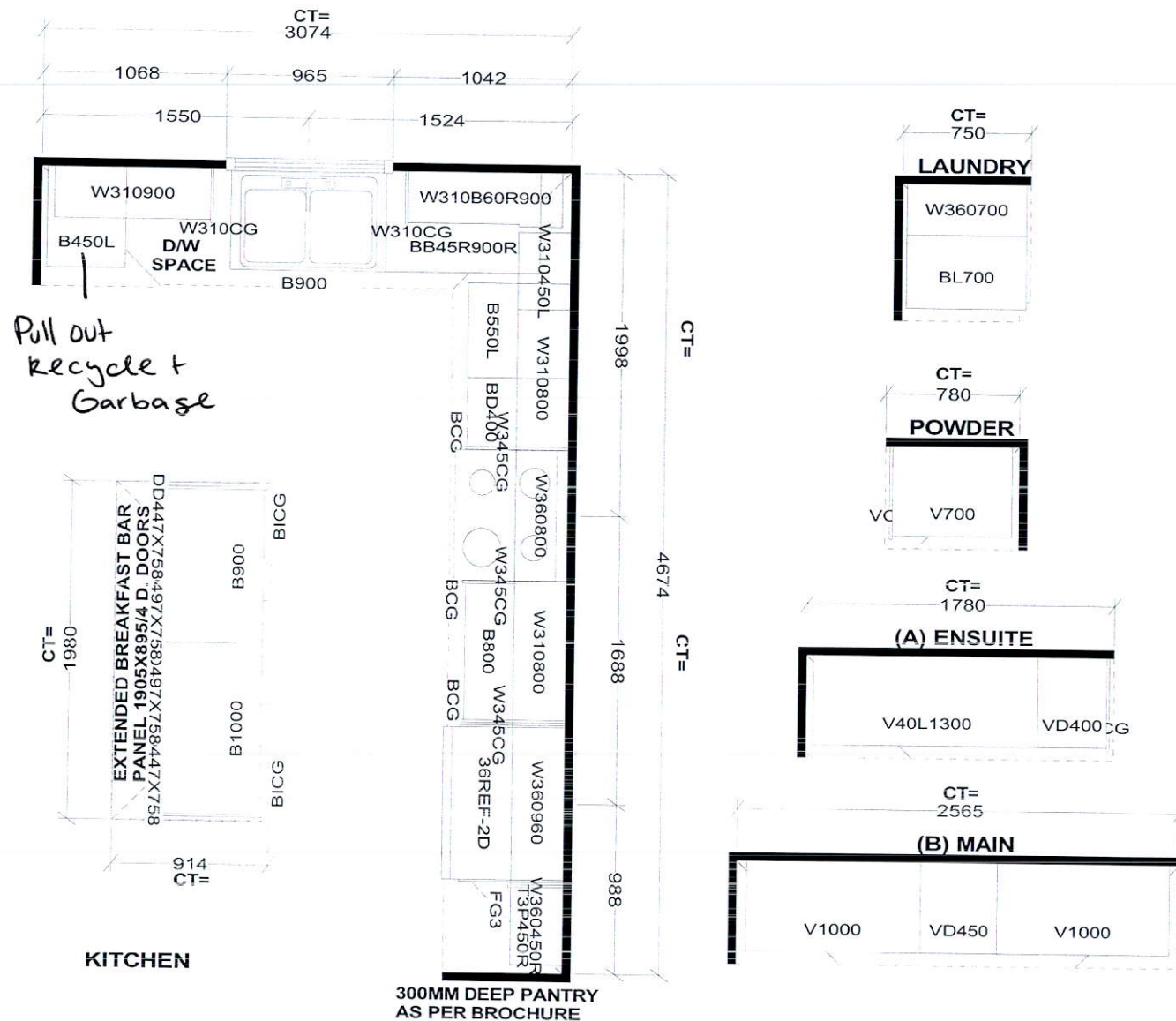

Selba Industries			J#
W WIDTH	W HGHT	W CNT	JOB NUMBER: BUILDER: GREENPARK SITE: LAMPONE, Markham MODEL: PEYTON 3X EL 1,2,3
FLOOR HGHT	DOOR HGHT		
ST. CENT	2X4	VENT. BOX COVER	
<small>This drawing is the intellectual property of SELBA INDUSTRIES INC. and is an original design which must not be released or copied unless applicable fee has been paid or job order placed.</small>			
			DESIGNER: KS DATE: July 29 20

28' 6" Lot
Peyton Three



Elev. 2 • 1,951 Sq.Ft.



Elev. 3 • 1,967 Sq.Ft.



Elev. 1 • 1,962 Sq.Ft.



Orientation of home may be reversed and purchaser agrees to accept the same. Steps and porches may vary at any exterior entrance ways due to grading variance. Actual usable floor space may vary from the stated floor areas. All renderings are artist's concept. Dimensions, specifications and architectural detailing subject to modifications. Roofline and adjoining model types may vary due to siting. E. & O. E. June 2020

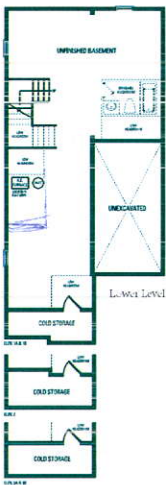
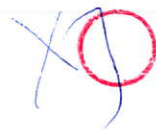

plug beside toilet

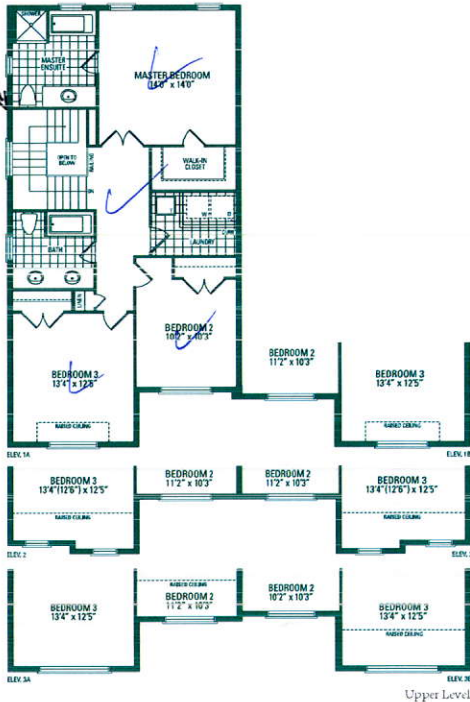

Peyton Three

Elevation 1 • 1,962 Sq. Ft. | Elevation 2 • 1,951 Sq. Ft. | Elevation 3 • 1,967 Sq. Ft.
Includes 18 Sq. Ft. of open area.

Orientation of home may be reversed and purchaser agrees to accept the same. Steps and porches may vary at any exterior entrance ways due to grading variance. Actual usable floor space may vary from the stated floor areas. All renderings are artist's concept. Dimensions, specifications and architectural detailing subject to modifications. Roofline and adjoining model types may vary due to siting. E. & O. E. June 2020