

CONSTRUCTION SUMMARY

Reesor Ridge At Wismer - Lampone Investments Inc.

RECEIVED

PURCHASER: Xiaoyan MA

MAR 18 2021

TEL:

LOT / PHASE 51 Right / 1	REG. PLAN # 65M-4573	HOUSE TYPE Peyton 2S Elev 2B		
-----------------------------	-------------------------	---------------------------------	--	--

CONSTRUCTION

1 - SMOOTH CEILINGS FOR SEMI FIRST FLOOR ONLY 17Mar21 Note:	
--	--

ELECTRICAL

1 - RELOCATE STANDARD KITCHEN LIGHT TO BE CENTERED OVER ISLAND 17Mar21 Note:	
---	--

PROMOTIONAL

1 - LESS BALANCE OF CREDIT FROM PURCHASER EXTRA SHEET IN OFFER 17Mar21 Note:	
---	--

STAIRS AND RAILINGS

1 - EUROLINE 3 17Mar21 Note:	
1 - V GROOVE HANDRAIL 17Mar21 Note:	
1 - STAINED STAIRS – STANDARD STAIRCASE - PRICE IS PER SET 17Mar21 Note:	

EXTRAS AS PER OFFER

(Semi Detached) The Vendor agrees that notwithstanding any other term or provision in this Agreement included in the Purchase Price and in addition to those items detailed in Schedule GP to the Agreement of Purchase and Sale, the Purchaser is entitled to Worksheet Note:	
PURCHASER(S) ACKNOWLEDGES THAT THE PURCHASE PRICE IS INCLUSIVE OF ALL CREDITS AND PROMOTIONAL PACKAGES AVAILABLE AT TIME OF PURCHASE. Worksheet Note:	

This Document is Extremely Time Sensitive - Printed 17 Mar 21 at 10:24

Purchaser: Xiaoyan MA
Telephone Res. / Bus: /
Decor Advisor: Aly Aversa
Lock Date: 17-Mar-21

Property: 51 Right
Project: Lampone Investments Inc.
Model and Elevation: Peyton 2S Elev 2B
Plan #: 65M-4573

Layout Changes: ☐ Yes ☒ No Sketch Attached: ☐ Yes ☒ No Exterior Colour Scheme:

1. Cabinetry

	Style and Colour	Hardware
Kitchen / Breakfast	MONACO 350 PLATINUM SILVER	447SA
Laundry Room	ELISSE	Standard
Powder Room	MONACO 350 PLATINUM SILVER	431SA
Master Ensuite Bathroom	MONACO 350 PLATINUM SILVER	431SA
Main Bathroom	MONACO 350 PLATINUM SILVER	431SA

Appliances:

Built In Appliances ☐ Yes ☒ No Slide In Stove ☐ Yes ☒ No

Dishwasher Cabinet ☐ Closed ☒ Open 41" Upper Cabinets ☒ Yes ☐ No Please NOTE: Standard Cabinet Height is 30"

Stove Opening NOTE: If not specified, opening will be set to builder's standard opening of approximately 30" width

Fridge Opening NOTE: If not specified, opening will be set to builder's standard opening of approximately 37" width x 74" height

** Refer to Construction Summary ** NO FULL DEPTH ABOVE FRIDGE **

2. Counters

	Counter	Edge
Kitchen / Breakfast	LAMINATE-CALCUTTA MARBLE 4925K-07	
Laundry Room	N/A	
Powder Room	LAMINATE-CALCUTTA MARBLE 4925K-07	
Master Ensuite Bathroom	LAMINATE-CALCUTTA MARBLE 4925K-07	
Main Bathroom	LAMINATE-CALCUTTA MARBLE 4925K-07	

** Refer to Construction Summary

Initial: 

Purchaser: Xiaoyan MA
Telephone Res. / Bus: /
Decor Advisor: Aly Aversa
Lock Date: 17-Mar-21

Property: 51 Right
Project: Lampone Investments Inc.
Model and Elevation: Peyton 2S Elev 2B
Plan #: 65M-4573

3. Ceramic Flooring

		At a 45	Threshold-If App.
Entrance Vestibule	TILE-STRATA GRAPHITE 13X13	<input type="checkbox"/>	Metal Strip Where Applic.
Main Hall	N/A	<input type="checkbox"/>	
Kitchen / Breakfast	TILE-STRATA GRAPHITE 13X13	<input type="checkbox"/>	
Laundry Room	TILE-RETRO DARK GREY 12X12	<input type="checkbox"/>	
Powder Room	TILE-STRATA GRAPHITE 13X13	<input type="checkbox"/>	
Master Ensuite Bathroom	TILE-RETRO DARK GREY 12X12	<input type="checkbox"/>	
Main Bathroom	TILE-RETRO DARK GREY 12X12	<input type="checkbox"/>	
SIDE ENTRANCE	TILE-STRATA GRAPHITE 13X13	<input type="checkbox"/>	
		<input type="checkbox"/>	
		<input type="checkbox"/>	
		<input type="checkbox"/>	

** Refer to Construction Summary

4. Ceramic Wall Tile

Master Ensuite Bathroom	Selection	Describe
Tub Deck Wall	TILE-NATURALE NERO 8X10	
Tub Deck	N/A	
Tub Deck Skirt	N/A	
Shower Stall	TILE-NATURALE NERO 8X10	
Bathtub Enclosure Walls	N/A	
Main Bathroom	TILE-NATURALE NERO 8X10	
SIDE ENTRANCE	N/A	
Kitchen Backsplash	N/A	

** Refer to Construction Summary - STANDARD GROUT THROUGHOUT UNLESS SPECIFIED

5. Plumbing Fixtures

All Bathrooms	White	<div>Whirlpool</div> <div><input type="checkbox"/> Yes <input checked="" type="radio"/> No</div>
	<div></div>	
	<div></div>	
	<div></div>	
	<div></div>	
		<div>Dishwasher Rough-In <input checked="" type="radio"/> Yes <input type="radio"/> No</div>
		<div>Waterline for Fridge <input type="radio"/> Yes <input checked="" type="radio"/> No</div>

** Refer to Construction Summary

6. Trim Carpentry

Interior Doors	As Per Construction Specifications
Interior Trim	As Per Construction Specifications
Door Handles	As Per Construction Specifications
Exterior Front Door Handle	As Per Construction Specifications

** Refer to Construction Summary

Initial: mx

Purchaser: Xiaoyan MA
Telephone Res. / Bus: /
Decor Advisor: Aly Aversa
Lock Date: 17-Mar-21

Property: 51 Right
Project: Lampone Investments Inc.
Model and Elevation: Peyton 2S Elev 2B
Plan #: 65M-4573

7. Other Flooring

Main Hall	LAMINATE-LEXINGTON LAMINATE-ROCHEFORT OAK TL-LW1317
Living Room	LAMINATE-LEXINGTON LAMINATE-ROCHEFORT OAK TL-LW1317
Dining Room	LAMINATE-LEXINGTON LAMINATE-ROCHEFORT OAK TL-LW1317
Family Room	N/A
Den / Library / Study	N/A
Basement Landing(If Applies)	N/A
Lower Landing (If Applies)	LAMINATE-LEXINGTON LAMINATE-ROCHEFORT OAK TL-LW1317
Upper Landing	LAMINATE-LEXINGTON LAMINATE-ROCHEFORT OAK TL-LW1317
Upper Hall	CARPET-A4525 MINOTAUR 89418 BLACK ICE
Master Bedroom	CARPET-A4525 MINOTAUR 89418 BLACK ICE
Bedroom #2	CARPET-A4525 MINOTAUR 89418 BLACK ICE
Bedroom #3	CARPET-A4525 MINOTAUR 89418 BLACK ICE
Bedroom #4	N/A
Bedroom #5	N/A
Underpad	Type Area
	STANDARD UNDERPAD SECOND FLOOR

** Refer to Construction Summary

8. Railings and Pickets

Railing Type	V-GROOVE	Colour	LAMINATE - ROCHEFORT OAK
Picket Type	EUROLINE 3	Colour	BLACK.
Stringer / Riser	AS PER CONSTRUCTION SPECIFICATIO	Colour	LAMINATE - ROCHEFORT OAK
Treads	AS PER CONSTRUCTION SPECIFICATIO	Colour	LAMINATE - ROCHEFORT OAK
Red Oak Stairs with Semi Gloss Finish		<input checked="" type="radio"/> Yes <input type="radio"/> No	

** Refer to Construction Summary THE STAIN COLOURS OR FINISH AVAILABLE ON RISERS, TREADS, PICKETS AND RAILS (STAIRCASES), WILL NOT BE AN EXACT MATCH TO PREFINISHED HARDWOOD OR LAMINATE FLOORS.

9. Wall Paint Flat Finish

Main & Upper Hall	22 WARM GREY	Master Bedroom	22 WARM GREY
Living Room	22 WARM GREY	Bedroom #2	22 WARM GREY
Dining Room	22 WARM GREY	Bedroom #3	22 WARM GREY
Kitchen / Breakfast	22 WARM GREY	Bedroom #4	N/A
Family Room	N/A	Bedroom #5	N/A
Powder Room	22 WARM GREY	Master Ensuite	22 WARM GREY
Laundry Room	22 WARM GREY	Main Bathroom	22 WARM GREY
Den/Library	N/A		
Trim Paint-Semi Gloss	BIRCH WHITE		

Smooth Ceilings First Floor ☒ Yes ☐ No

** Refer to Construction Summary

Initial: 

Purchaser: Xiaoyan MA
Telephone Res. / Bus: /
Decor Advisor: Aly Aversa
Lock Date: 17-Mar-21

Property: 51 Right
Project: Lampone Investments Inc.
Model and Elevation: Peyton 2S Elev 2B
Plan #: 65M-4573

10. Plaster Mouldings and Medallions

Entrance Vestibule			Kitchen/Breakfast		
Main Hall			Den/Library		
Living Room			Lower Landing		
Dining Room					
Family Room					

** Refer to Construction Summary

11. Fireplace

	Living Room			Family Room			Other Room - Specify		
	Purchased	As Per Plan	N/A	Purchased	As Per Plan	N/A	Purchased	As Per Plan	N/A
Fireplace Type	<input type="radio"/>	<input type="radio"/>	<input checked="" type="radio"/>	<input type="radio"/>	<input type="radio"/>	<input checked="" type="radio"/>	<input type="radio"/>	<input type="radio"/>	<input checked="" type="radio"/>
Mantle Type									
Colour / Stain									
Surround									
Hearth									

** Refer to Construction Summary

12. Heating and Air Conditioning

Air Conditioning	NO	Gas Provisions Stove	NO
Gas Provisions Dryer	NO	Gas Provisions Barbecue	NO
Comment			

** Refer to Construction Summary

13. Electrical

Plugs and Switches	<input checked="" type="radio"/> White	Standard	Above Kitchen Cabinet Light	<input type="radio"/> Yes	<input checked="" type="radio"/> No
Hood Fan	STANDARD WHITE		Below Kitchen Cabinet Light	<input type="radio"/> Yes	<input checked="" type="radio"/> No
Appliances	Built in Cooktop	Built in Oven	Gas Stove	Microwave	
	<input type="radio"/> Yes <input checked="" type="radio"/> No	<input type="radio"/> Yes <input checked="" type="radio"/> No	<input type="radio"/> Yes <input checked="" type="radio"/> No	<input type="radio"/> Yes	<input checked="" type="radio"/> No
Dishwasher Rough-in	Yes				

** Refer to Construction Summary

14. General Comments

** Refer to Construction Summary

Disclaimers and Notes

- Colours of all materials are as close as possible to builder's selection, but not necessarily identical due to variances in manufacturing.
- Any extras listed above are null and void unless accompanied by a separate invoice/amendment. Said invoice must be paid in full.
- The Purchaser agrees that this colour selection is final and that no changes will be permitted, unless required by the Vendor.
- The Purchaser acknowledges reading and accepting document which contains other miscellaneous disclaimers.

Signature:  Date: Mar 17 2021

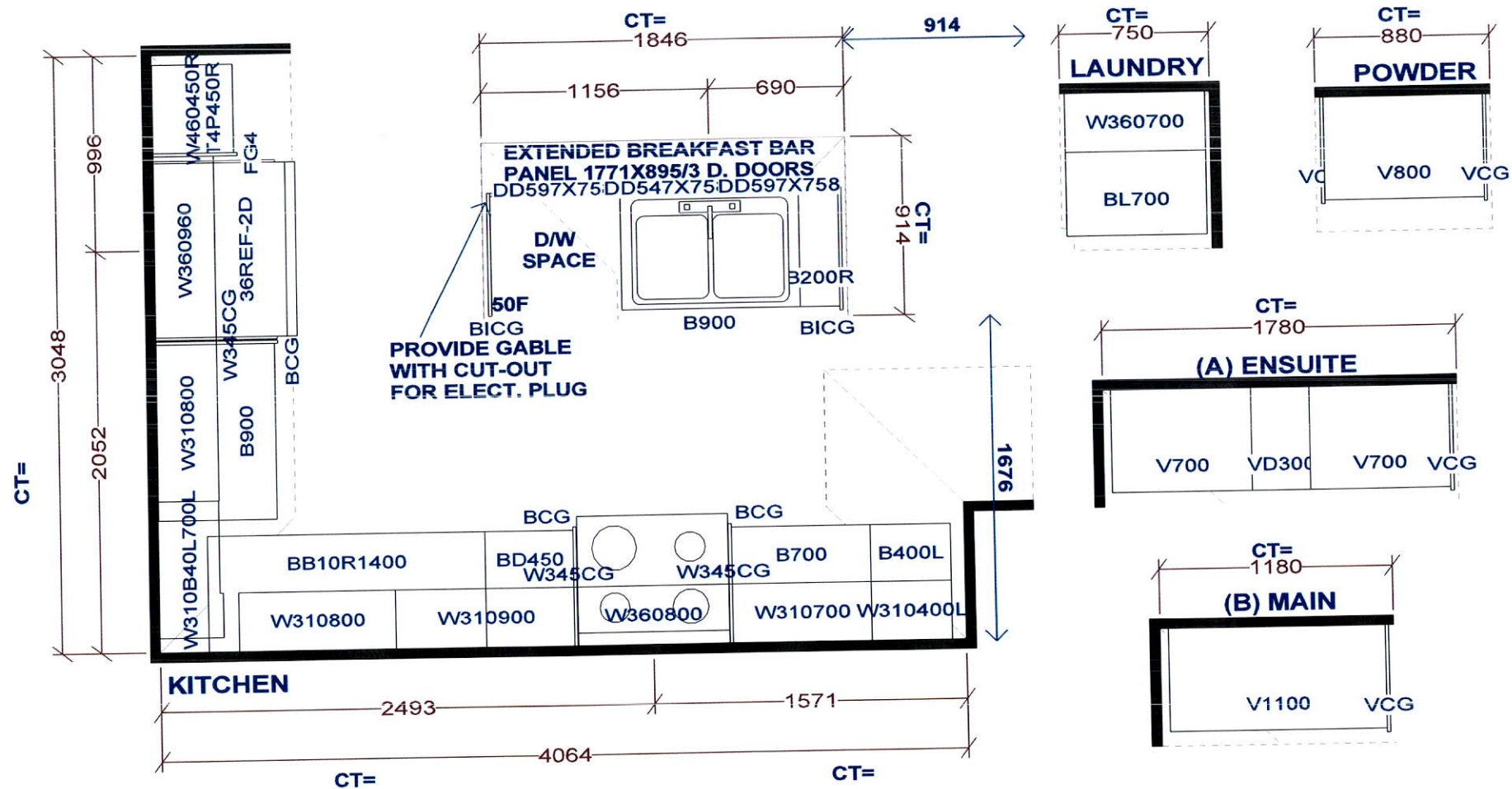

Selba Industries			J#
W WIDTH	W HGHT	W CNT	JOB NUMBER: BUILDER: GREENPARK SITE: LAMPONE, Markham MODEL: PEYTON 2SX EL 1,2,3 LOT #:
FLOOR HGHT	DOOR HGHT		
ST CENT	2X4	VENT BOX COVER	
This drawing is the intellectual property of SELBA INDUSTRIES INC. and is an original design which must not be released or copied unless applicable fee has been paid or job order placed.			
 DESIGNER: KS DATE: July 29 20			

REESOR RIDGE

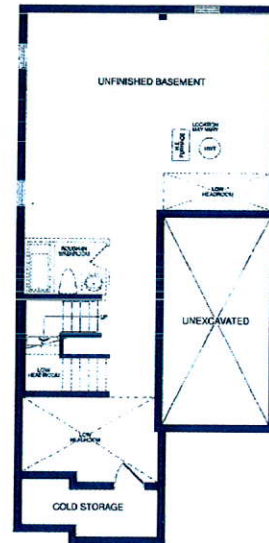

ELEV. 1, 2A & 2B

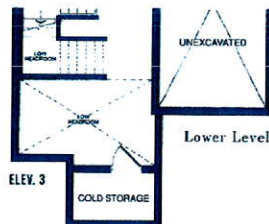

ELEV. 3

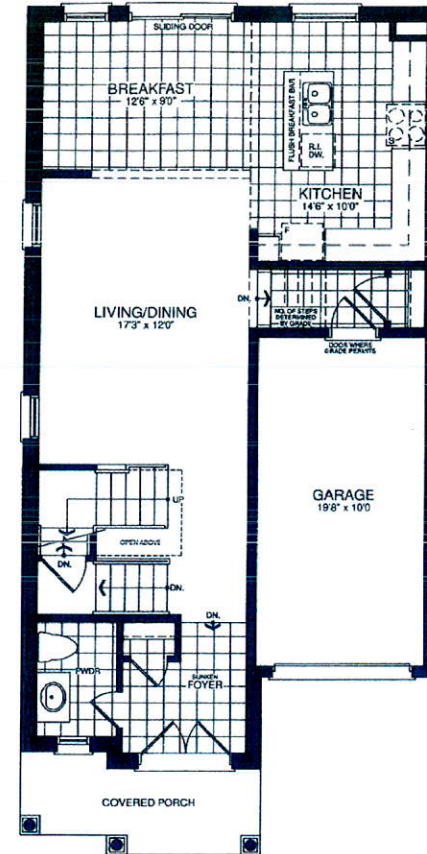

ELEV. 1, 2A & 2B

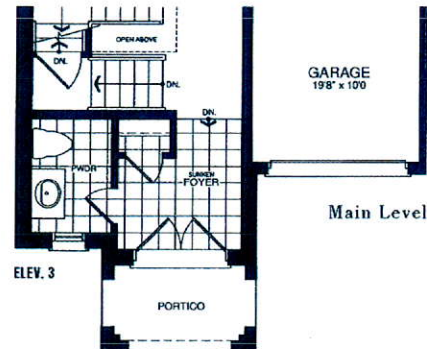

ELEV. 3



ELEV. 1

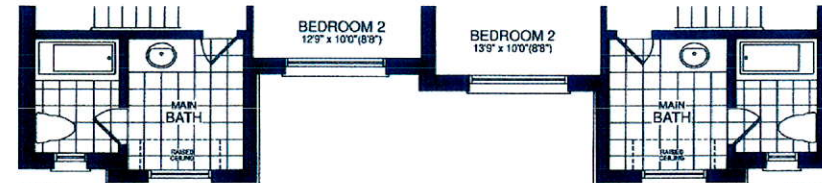

ELEV. 2A

ELEV. 2B



ELEV. 3

ELEV. 3

Upper Level

The Peyton 2S

ELEV. 1 • 1,891 sq.ft. | ELEV. 2A • 1,892 sq.ft. | ELEV. 2B • 1,901 sq.ft. | ELEV. 3 • 1,889 sq.ft.

INCLUDES 11 sq.ft. OF OPEN AREA

Orientation of home may be reversed and purchaser agrees to accept the same. Steps and porches may vary at any exterior entrance ways due to grading variance. Actual usable floor space may vary from the stated floor areas. All renderings are artist's concept. Dimensions, specifications and architectural detailing subject to modifications. Roofline and adjoining model types may vary due to siting. E. & O. E. June 2020

