



CONSTRUCTION SUMMARY

RECEIVED

Mountainview Heights 3 (G) - Russell Gardens Building Ltd.

APR 15 2021

PURCHASERS: Bushra S. A. SYED and Shamsheir Ali SYED

TEL:

LOT / PHASE 283 / 3	REG. PLAN # 62M-1266	HOUSE TYPE Mountainash Six (4 Bedroom) Elev 3		
------------------------	-------------------------	--	--	--

CABINETRY

1 - KITCHEN - DELETE CABINETS ABOVE STOVE - VENDOR WILL SUPPLY 6 INCH VENT AS PER CONSTRUCTION SPECIFICATIONS AND VENT MAY NOT BE IN THE APPROPRIATE LOCATION FOR INSTALLATION OF PURCHASER SUPPLIED VENT - PURCHASER TO SUPPLY OWN FAN AFTER CLOSING 15Apr21 Note: TEMPORARY HOOD FAN MAY BE PROVIDED	
1 - CABINETRY - KITCHEN - LIGHT VALENCE - NO ELECTRICAL 15Apr21 Note:	

CABINETRY ACCESSORIES

1 - KITCHEN - BLU MOTION DRAWERS 15Apr21 Note:	
1 - KITCHEN - SOFT CLOSING CABINETRY 15Apr21 Note:	
1 - PANTRY UNIT UPGRADE - TO GO FROM 300MM TO 600MM DEEP - PRICE IS PER FOOT - STANDARD 15Apr21 Note:	
1 - KITCHEN CABINETRY UPPER - FULL DEPTH ABOVE FRIDGE - WITH GABLES - 600MM - PRICE IS EACH - STANDARD 15Apr21 Note:	
2 - KITCHEN CABINETRY UPPER - GLASS DOOR - GLK340 CORD GLASS - FINISHED INTERIOR - FITS TALL UPPER CABINETS ONLY - PRICE IS PER DOOR - STANDARD 15Apr21 Note:	
1 - KITCHEN CABINETRY BASE - PULLOUT WIRE SPICE RACK - AS LARGE AS POSSIBLE 15Apr21 Note:	
1 - KITCHEN CABINETRY - BUILT-IN MICROWAVE/OVEN COMBO - STANDARD 15Apr21 Note:	
1 - KITCHEN CABINETRY BASE - COOKTOP CABINET WITH POT DRAWERS (2 DRAWERS) - STANDARD 15Apr21 Note:	
1 - KITCHEN CABINETRY BASE - PULLOUT RECYCLE 2 BIN - PRICE IS EACH 15Apr21 Note:	

CERAMIC TILE

1 - DELETE ALL CERAMIC BATHROOM ACCESSORIES - DELETE TOWEL BAR, PAPER HOLDER & SOAP DISH THROUGHOUT 15Apr21 Note:	
1 - TILE - UPGRADE 1 WALL TILE - - BATHROOM 4 - SHOWER 15Apr21 Note:	
1 - TILE - UPGRADE 1 FLOOR TILE - - BATHROOM 4 - FLOOR 15Apr21 Note:	
1 - TILE - UPGRADE 1 WALL TILE - - BATHROOM 2/3 - SHOWER 15Apr21 Note:	
1 - TILE - UPGRADE 1 FLOOR TILE - - BATHROOM 2/3 - FLOOR 15Apr21 Note:	
1 - TILE - UPGRADE 3 FLOOR TILE - - SIDE HALL 15Apr21 Note:	
1 - TILE - UPGRADE 3 FLOOR TILE - - POWDER ROOM 15Apr21 Note:	
1 - TILE - UPGRADE 3 FLOOR TILE - - KITCHEN 15Apr21 Note:	

CONSTRUCTION SUMMARY

Mountainview Heights 3 (G) - Russell Gardens Building Ltd.

PURCHASERS: Bushra S. A. SYED and Shamsheir Ali SYED

TEL:

LOT / PHASE	REG. PLAN #	HOUSE TYPE		
283 / 3	62M-1266	Mountainash Six (4 Bedroom) Elev 3		
1 - TILE - UPGRADE 3 FLOOR TILE - - FOYER 15Apr21 Note:				
1 - TILE - UPGRADE 3 WALL TILE - - ENSUITE WALL TILE - SHOWER 15Apr21 Note:				
1 - TILE - UPGRADE 3 FLOOR TILE - - ENSUITE BATHROOM - FLOOR 15Apr21 Note:				

CONSTRUCTION

1 - SMOOTH CEILINGS ON FIRST FLOOR ONLY - DET 15Apr21 Note:	
1 - BEDROOM 2/3 SHARED ENSUITE - 5 FOOT SHOWER WITH SLIDING GLASS CHROME DOORS IN LIEU OF TUB 31Jul20 Note:	
1 - MASTER ENSUITE – FRAMELESS GLASS SHOWER DOOR AND FRONT WALL AT SEAT INCLUDES CHROME KNOB AND HINGES 31Jul20 Note:	

COUNTER TOP

1 - BACKSPLASH - QUARTZ - FULL HEIGHT - KITCHEN COUNTER TOP - INCLUDES BEHIND FUTURE CHIMNEY HOOD 15Apr21 Note:	
1 - COUNTER TOP - UPGRADE - KITCHEN COUNTER TOP 15Apr21 Note:	
1 - COUNTER TOP - UPGRADE - ENSUITE BATHROOM 4 VANITY COUNTER TOP 15Apr21 Note:	
1 - COUNTER TOP - UPGRADE - ENSUITE BATHROOM 2/3 VANITY COUNTER TOP 15Apr21 Note:	
1 - COUNTER TOP - UPGRADE - POWER ROOM VANITY COUNTER TOP 15Apr21 Note:	
1 - COUNTER TOP - UPGRADE - ENSUITE BATHROOM VANITY COUNTER TOP 15Apr21 Note:	

ELECTRICAL

1 - BUILT IN OVEN AND COOKTOP PROVISION - PROVISION ONLY - ELECTRICAL ONLY 15Apr21 Note:	
1 - PLUG - ELECTRICAL PLUG - TO BE INSTALLED OVER FIREPLACE 15Apr21 Note:	
1 - RELOCATE STANDARD KITCHEN LIGHT TO BE CENTERED OVER ISLAND 15Apr21 Note:	
1 - POT LIGHT - LED - FIRST FLOOR INSTALLATION - INSTALLED ON SEPERATE SWITCH FROM STANDARD LIGHT - KITCHEN 15Apr21 Note:	
1 - POT LIGHT - LED - FIRST FLOOR INSTALLATION - INSTALLED ON SEPERATE SWITCH FROM STANDARD LIGHT - FAMILY ROOM 15Apr21 Note:	
1 - POT LIGHT - LED - FIRST FLOOR INSTALLATION - INSTALLED ON SEPERATE SWITCH FROM STANDARD LIGHT - LIVING/DINING ROOM 15Apr21 Note:	
1 - STANDARD DINING ROOM LIGHT TO BE CENTERED BETWEEN LIVING AND DINING ROOM 15Apr21 Note:	



CONSTRUCTION SUMMARY

Mountainview Heights 3 (G) - Russell Gardens Building Ltd.

PURCHASERS: Bushra S. A. SYED and Shamsheir Ali SYED

TEL:

LOT / PHASE	REG. PLAN #	HOUSE TYPE		
283 / 3	62M-1266	Mountainash Six (4 Bedroom) Elev 3		

1 - 200 AMP ELECTRICAL SERVICE

31Jul20 Note:

FIREPLACE AND ACCESSORIES

1 - GAS LINE ROUGH-IN FOR STOVE (INCLUDES ELECTRICAL OUTLET) - FIRST FLOOR

15Apr21 Note:

HARDWOOD FLOORING

1 - LAMINATE - UPGRADE TO FJORD SERIES IN LIEU OF STANDARD LAMINATE

15Apr21 Note:

1 - HARDWOOD - GROUP C SERIES 5 INCH - IN LIEU OF 2 1/4 INCH NATURAL RED OAK - - LIVING AND DINING ROOM

15Apr21 Note:

1 - HARDWOOD - GROUP C SERIES 5 INCH - IN LIEU OF 2 1/4 INCH NATURAL RED OAK - - LIBRARY/DEN

15Apr21 Note:

1 - HARDWOOD - GROUP C SERIES 5 INCH - IN LIEU OF 2 1/4 INCH NATURAL RED OAK - - FAMILY ROOM

15Apr21 Note:

MIRRORS AND GLASS

1 - FRAMELESS GLASS SHOWER DOOR - INCLUDES CHROME KNOB & HINGES *seat belt \**

15Apr21 Note:

PLUMBING

5 - SINK - UNDERMOUNT SINK - CONTRAC EMERY #4220CGY - ALL BATHROOMS (2 IN MASTER ENSUITE)

15Apr21 Note:

1 - ALL BATHROOMS - DELETE PLATE FROM STANDARD FACUET - INSTALL FAUCET WITH SINGLE HOLE INSTALLATION - IF CONSTRUCTION PERMITS

15Apr21 Note:

1 - MASTER ENSUITE BATHROOM - MOEN ARRIS ECO-PERFORMANCE POSI-TEMP SHOWER ONLY FAUCET - CHROME - TS22002EP / 62320

15Apr21 Note:

1 - SINK - UNDERMOUNT SINK - TECO KITCHEN #602

15Apr21 Note:

1 - HOT WATER VALVE NEXT TO TOILET - MASTER ENSUITE BATHROOM

15Apr21 Note:

1 - WATER LINE FOR FRIDGE - ROUGH-IN ONLY

15Apr21 Note:

PROMOTIONAL

1 - LESS BALANCE OF CREDIT FROM PURCHASER EXTRA SHEET IN OFFER

15Apr21 Note:

1 - PARTIAL REDEMPTION OF PROMOTIONAL PACKAGE \$5,365.00 BALANCE (\$6,635.00) FORWARD TO BE USED AT A LATER DATE. ORIGINAL PROMOTIONAL PACKAGE OF \$12,000.00 AS PER SCHEDULE PE DATED 07/14/2020.

31Jul20 Note:

STAIRS AND RAILINGS

1 - STAIRCASE - V GROOVE HANDRAIL

15Apr21 Note:

1 - STAIRCASE - EUROLINE 1 IRON PICKETS - BLACK

15Apr21 Note:

CONSTRUCTION SUMMARY

Mountainview Heights 3 (G) - Russell Gardens Building Ltd.

PURCHASERS: Bushra S. A. SYED and Shamsheir Ali SYED

TEL:

LOT / PHASE	REG. PLAN #	HOUSE TYPE		
283 / 3	62M-1266	Mountainash Six (4 Bedroom) Elev 3		

1 - STAINED STAIRS – STANDARD STAIRCASE - PRICE IS PER SET

15Apr21 Note:

EXTRAS AS PER OFFER

The Vendor agrees that notwithstanding any other term or provision in this Agreement included in the Purchase Price and in addition to those items detailed in Schedule GP to the Agreement of Purchase and Sale, the Purchaser is entitled to a credit of Two Worksheet Note:

This Document is Extremely Time Sensitive - Printed 15 Apr 21 at 15:27



Purchasers: Bushra S. A. SYED & Shamsheir Ali SYED

Telephone Res. / Bus: /

Decor Advisor: Candace Forza

Lock Date: 15-Apr-21

Property: 283

Project: Russell Gardens Building Ltd.

Model and Elevation: Mountainash Six (4 Bedroom) Elev 3

Plan #: 62M-1266

Layout Changes: ☐ Yes ☒ No

Sketch Attached: ☒ Yes ☐ No

Exterior Colour Scheme:

1. Cabinetry

	Style and Colour	Hardware
Kitchen / Breakfast	EVEREST WHITE	447SA
Laundry Room	ELISSE	Standard
Powder Room	DORAL H3453 LAVA GREY FLEETWOOD	447SA
Master Ensuite Bathroom	DORAL H3453 LAVA GREY FLEETWOOD	447SA
Ensuite Bath - Bedroom 2/3	DORAL H3453 LAVA GREY FLEETWOOD	447SA
Ensuite Bath - Bedroom 4	DORAL H3453 LAVA GREY FLEETWOOD	447SA
	N/A	N/A
	N/A	N/A
	N/A	N/A

Appliances:

Built In Appliances ☒ Yes ☐ No

Slide In Stove ☐ Yes ☒ No

Dishwasher Cabinet ☐ Closed ☒ Open

41" Upper Cabinets ☒ Yes ☐ No

Please NOTE: Standard Cabinet Height is 30"

Stove Opening 

36" Cooktop

NOTE: If not specified, opening will be set to builder's standard opening of approximately 30" width

Fridge Opening

NOTE: If not specified, opening will be set to builder's standard opening of approximately 37" width x 74" height

\*\* Refer to Construction Summary

2. Counters

	Counter	Edge
Kitchen / Breakfast	QUARTZ-MISTRAL	#360 EDGE
Laundry Room	N/A	
Powder Room	QUARTZ-FUSION WHITE	#360 EDGE
Master Ensuite Bathroom	QUARTZ-SUPER WHITE	#360 EDGE
Ensuite Bath - Bedroom 2/3	QUARTZ-GRECALE	#360 EDGE
Ensuite Bath - Bedroom 4	QUARTZ-GRECALE	#360 EDGE
	N/A	
	N/A	
	N/A	

\*\* Refer to Construction Summary

Initials: 

SS

SS



**Purchasers:** Bushra S. A. SYED & Shamsheir Ali SYED

Property: 283

Telephone Res. / Bus: /

**Project:** Russell Gardens Building Ltd.

**Decor Advisor:** Candace Forza

**Model and Elevation:** Mountainash Six (4 Bedroom) Elev 3

Lock Date: 15-Apr-21

15-Apr-21

**Plan #:** 62M-1266

### 3. Ceramic Flooring

		At a 45	Threshold-If App.
Entrance Vestibule	TILE-LITIUM PEARL POLISHED-24X24	<input type="checkbox"/>	metal strip where applicable
Main Hall	N/A	<input type="checkbox"/>	
Kitchen / Breakfast	TILE-LITIUM PEARL POLISHED-24X24	<input type="checkbox"/>	
Laundry Room	TILE-BEACH LIGHT GREY-13X13	<input type="checkbox"/>	
Powder Room	TILE-LITIUM PEARL POLISHED-24X24	<input type="checkbox"/>	
Master Ensuite Bathroom	TILE-LITIUM SILVER POLISHED-24X24	<input type="checkbox"/>	
Ensuite Bath - Bedroom 2/3	TILE-STONE WHITE-12 1/4 X 24 1/4	<input type="checkbox"/>	
Ensuite Bath - Bedroom 4	TILE-STONE WHITE-12 1/4 X 24 1/4	<input type="checkbox"/>	
SIDE / GARAGE ENTRY	TILE-LITIUM PEARL POLISHED-24X24	<input type="checkbox"/>	
	N/A	<input type="checkbox"/>	
	N/A	<input type="checkbox"/>	

\*\* Refer to Construction Summary

#### 4. Ceramic Wall Tile

Master Ensuite Bathroom	Selection	Describe
Tub Deck Wall	N/A	
Tub Deck	N/A	
Tub Deck Skirt	N/A	
Shower Stall	TILE-LITIUM SILVER POLISHED-12X24	
Bathtub Enclosure Walls	N/A	
Ensuite Bath - Bedroom 2/3	TILE-STONE WHITE-12 1/4 X 24 1/4	
Ensuite Bath - Bedroom 4	TILE-STONE WHITE-12 1/4 X 24 1/4	
SIDE / GARAGE ENTRY	N/A	
	N/A	
	N/A	
Kitchen Backsplash	QUARTZ-MISTRAL	FULL HEIGHT

**\*\* Refer to Construction Summary - STANDARD GROUT THROUGHOUT UNLESS SPECIFIED**

## 5. Plumbing Fixtures

All Bathrooms	White	Whirlpool	Dishwasher Rough-In	Waterline for Fridge
N/A		N/A <input type="radio"/> Yes <input checked="" type="radio"/> No	<input checked="" type="radio"/> Yes <input type="radio"/> No	<input checked="" type="radio"/> Yes <input type="radio"/> No
N/A				
N/A				
N/A				
N/A				

**\*\* Refer to Construction Summary**

## 6. Trim Carpentry

<b>Interior Doors</b>	CARRARA-SMOOTH
<b>Interior Trim</b>	As Per Construction Specifications
<b>Door Handles</b>	As Per Construction Specifications
<b>Exterior Front Door Handle</b>	As Per Construction Specifications

**\*\* Refer to Construction Summary**

Initials:

Page 2 of 4



Purchasers:

Bushra S. A. SYED & Shamsheir Ali SYED

Property: 283

Telephone Res. / Bus:

/

Project: Russell Gardens Building Ltd.

Decor Advisor:

Candace Forza

Model and Elevation: Mountainash Six (4 Bedroom) Elev 3

Lock Date:

15-Apr-21

15-Apr-21

Plan #: 62M-1266

7. Other Flooring

Main Hall	N/A	
Living Room	STRIP-VINTAGE-NORTHERN SOLID SAWN-SCULPTED-CHARACTER-UVF-MAPLE-NEBULA-5"	
Dining Room	STRIP-VINTAGE-NORTHERN SOLID SAWN-SCULPTED-CHARACTER-UVF-MAPLE-NEBULA-5"	
Family Room	STRIP-VINTAGE-NORTHERN SOLID SAWN-SCULPTED-CHARACTER-UVF-MAPLE-NEBULA-5"	
Den / Library / Study	STRIP-VINTAGE-NORTHERN SOLID SAWN-SCULPTED-CHARACTER-UVF-MAPLE-NEBULA-5"	
Basement Landing(If Applies)	N/A	
Lower Landing (If Applies)	N/A	
Upper Landing	STRIP-VINTAGE-NORTHERN SOLID SAWN-SCULPTED-CHARACTER-UVF-MAPLE-NEBULA-5"	
Upper Hall	LAMINATE-FJORD-ASTRID OAK-TL-NEUM06	
Master Bedroom	LAMINATE-FJORD-ASTRID OAK-TL-NEUM06	
Bedroom #2	LAMINATE-FJORD-ASTRID OAK-TL-NEUM06	
Bedroom #3	LAMINATE-FJORD-ASTRID OAK-TL-NEUM06	
Bedroom #4	LAMINATE-FJORD-ASTRID OAK-TL-NEUM06	
Bedroom #5	N/A	
	N/A	
	N/A	
	N/A	
Underpad	Type	Area
	N/A	N/A

\*\* Refer to Construction Summary

8. Railings and Pickets

Railing Type	V-GROOVE	Colour	VINTAGE NEBULA MAPLE
Picket Type	EUROLINE 1	Colour	BLACK
Stringer / Riser	AS PER CONSTRUCTION SPECIFICATIO	Colour	VINTAGE NEBULA MAPLE
Treads	AS PER CONSTRUCTION SPECIFICATIO	Colour	VINTAGE NEBULA MAPLE
Red Oak Stairs with Semi Gloss Finish		<input checked="" type="radio"/> Yes <input type="radio"/> No	

\*\* Refer to Construction Summary THE STAIN COLOURS OR FINISH AVAILABLE ON RISERS, TREADS, PICKETS AND RAILS (STAIRCASES), WILL NOT BE AN EXACT MATCH TO PREFINISHED HARDWOOD OR LAMINATE FLOORS.

9. Wall Paint Flat Finish

Main & Upper Hall	22 WARM GREY	Master Bedroom	22 WARM GREY
Living Room	22 WARM GREY	Bedroom #2	22 WARM GREY
Dining Room	22 WARM GREY	Bedroom #3	22 WARM GREY
Kitchen / Breakfast	22 WARM GREY	Bedroom #4	22 WARM GREY
Family Room	22 WARM GREY	Bedroom #5	N/A
Powder Room	22 WARM GREY	Master Ensuite	22 WARM GREY
Laundry Room	22 WARM GREY	Ensuite Bath - Bedroom 2/3	22 WARM GREY
Den/Library	22 WARM GREY	Ensuite Bath - Bedroom 4	22 WARM GREY
Trim Paint-Semi Gloss	BIRCH WHITE	SIDE / GARAGE ENTRY	22 WARM GREY
	N/A		N/A
	N/A		N/A

Smooth Ceilings First Floor ☒ Yes ☐ No

\*\* Refer to Construction Summary

Initials:  



Purchasers: Bushra S. A. SYED &amp; Shamsheir Ali SYED

Property: 283

Telephone Res. / Bus: /

Project: Russell Gardens Building Ltd.

Decor Advisor: Candace Forza

Model and Elevation: Mountainash Six (4 Bedroom) Elev 3

Lock Date: 15-Apr-21

15-Apr-21

Plan #: 62M-1266

## 10. Plaster Mouldings and Medallions

Entrance Vestibule	N/A	N/A	Kitchen/Breakfast	N/A	N/A
Main Hall	N/A	N/A	Den/Library	N/A	N/A
Living Room	N/A	N/A	Lower Landing	N/A	N/A
Dining Room	N/A	N/A		N/A	N/A
Family Room	N/A	N/A		N/A	N/A

\*\* Refer to Construction Summary

## 11. Fireplace

Living Room			Family Room			Other Room - Specify		
Purchased	As Per Plan	N/A	Purchased	As Per Plan	N/A	Purchased	As Per Plan	N/A
<input type="radio"/>	<input type="radio"/>	<input checked="" type="radio"/>	<input type="radio"/>	<input checked="" type="radio"/>	<input type="radio"/>	<input type="radio"/>	<input type="radio"/>	<input checked="" type="radio"/>
Fireplace Type	N/A		FLAT ON WALL		N/A		N/A	
Mantle Type	N/A		MANTLE M1-STANDARD		N/A		N/A	
Colour / Stain	N/A		AS PER CONSTRUCTION SPECIFICATIONS		N/A		N/A	
Surround	N/A		NERO		N/A		N/A	
Hearth	N/A		NO		N/A		N/A	

\*\* Refer to Construction Summary

## 12. Heating and Air Conditioning

Air Conditioning	NO	Gas Provisions Stove	YES
Gas Provisions Dryer	NO	Gas Provisions Barbecue	NO

Comment

\*\* Refer to Construction Summary

## 13. Electrical

Plugs and Switches	<input checked="" type="radio"/> White	<input type="text" value="DECOR"/>	Above Kitchen Cabinet Light	<input type="radio"/> Yes	<input checked="" type="radio"/> No
Hood Fan	<input type="text" value="STANDARD WHITE TEMP."/>		Below Kitchen Cabinet Light	<input type="radio"/> Yes	<input checked="" type="radio"/> No
Appliances	Built in Cooktop	Built in Oven	Gas Stove	Microwave	
	<input checked="" type="radio"/> Yes <input type="radio"/> No	<input checked="" type="radio"/> Yes <input type="radio"/> No	<input checked="" type="radio"/> Yes <input type="radio"/> No	<input checked="" type="radio"/> Yes <input type="radio"/> No	
Dishwasher Rough-in	<input type="text" value="Yes"/>				

\*\* Refer to Construction Summary

## 14. General Comments

\*\* Refer to Construction Summary

## Disclaimers and Notes

- Colours of all materials are as close as possible to builder's selection, but not necessarily identical due to variances in manufacturing.
- Any extras listed above are null and void unless accompanied by a separate invoice/amendment. Said invoice must be paid in full.
- The Purchaser agrees that this colour selection is final and that no changes will be permitted, unless required by the Vendor.
- The Purchaser acknowledges reading and accepting document which contains other miscellaneous disclaimers.

Signature: 

Date: 4-15-2021

Signature: 

Date: APRIL 15/2021



Kitchen  
• Light Valance

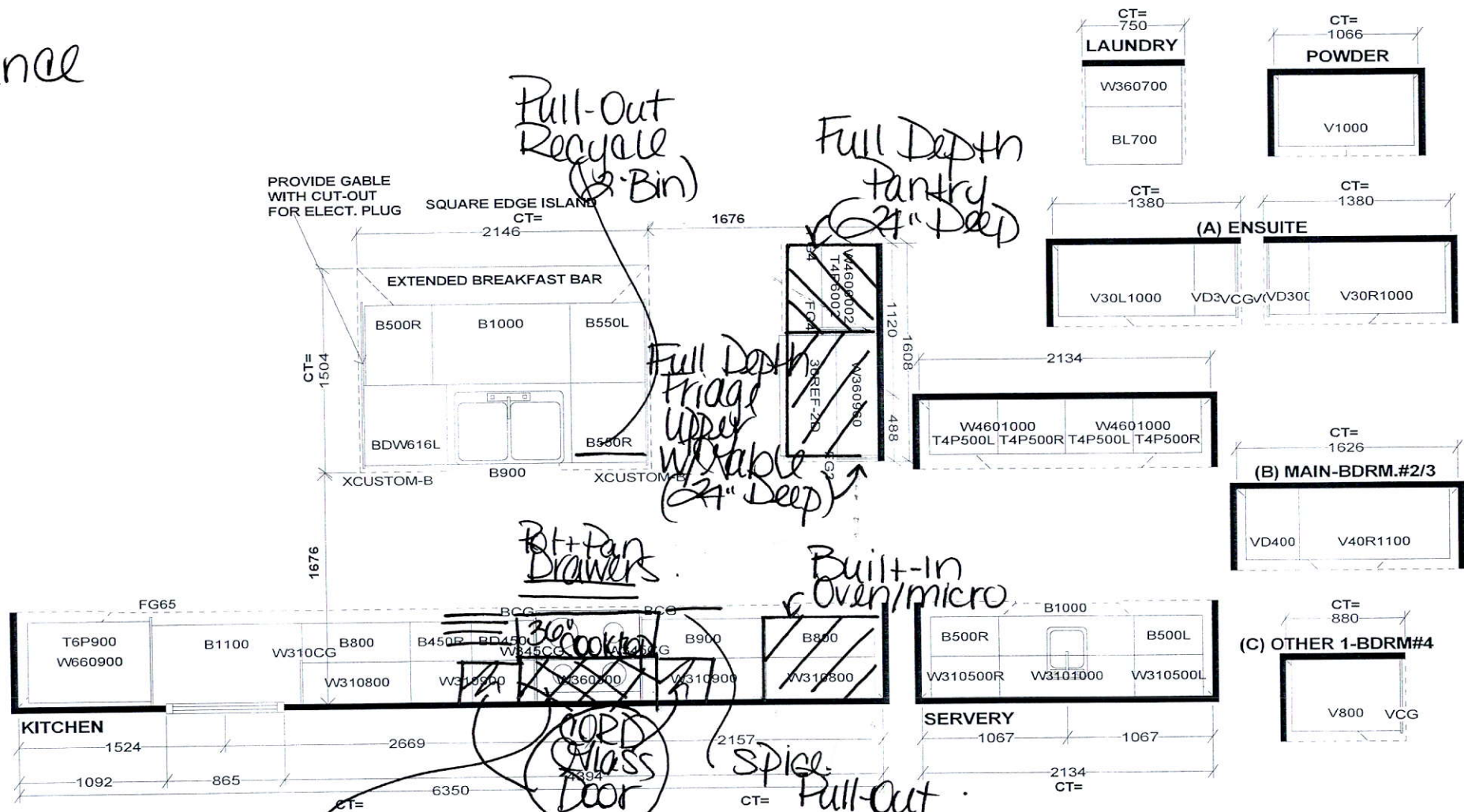

Delete Cabinetry Above Cooktop.

Selba Industries			J#
This drawing is the intellectual property of SELBA INDUSTRIES INC. and is an original design which must not be released or copied unless applicable fee has been paid or job order placed.			
W WIDTH	W HGHT	W CNT	JOB NUMBER: BUILDER: GREENPARK SITE: RUSSELL GARDENS PH.3 MODEL: MOUNTAINASH 6X EL 1,2,3 LOT #: DESIGNER: KS DATE: MAY 13 20 REV'D AUG 27 20
FLOOR HGHT	DOOR HGHT		
ST CENT	2X4	VENT BOX COVER	

BS

SS

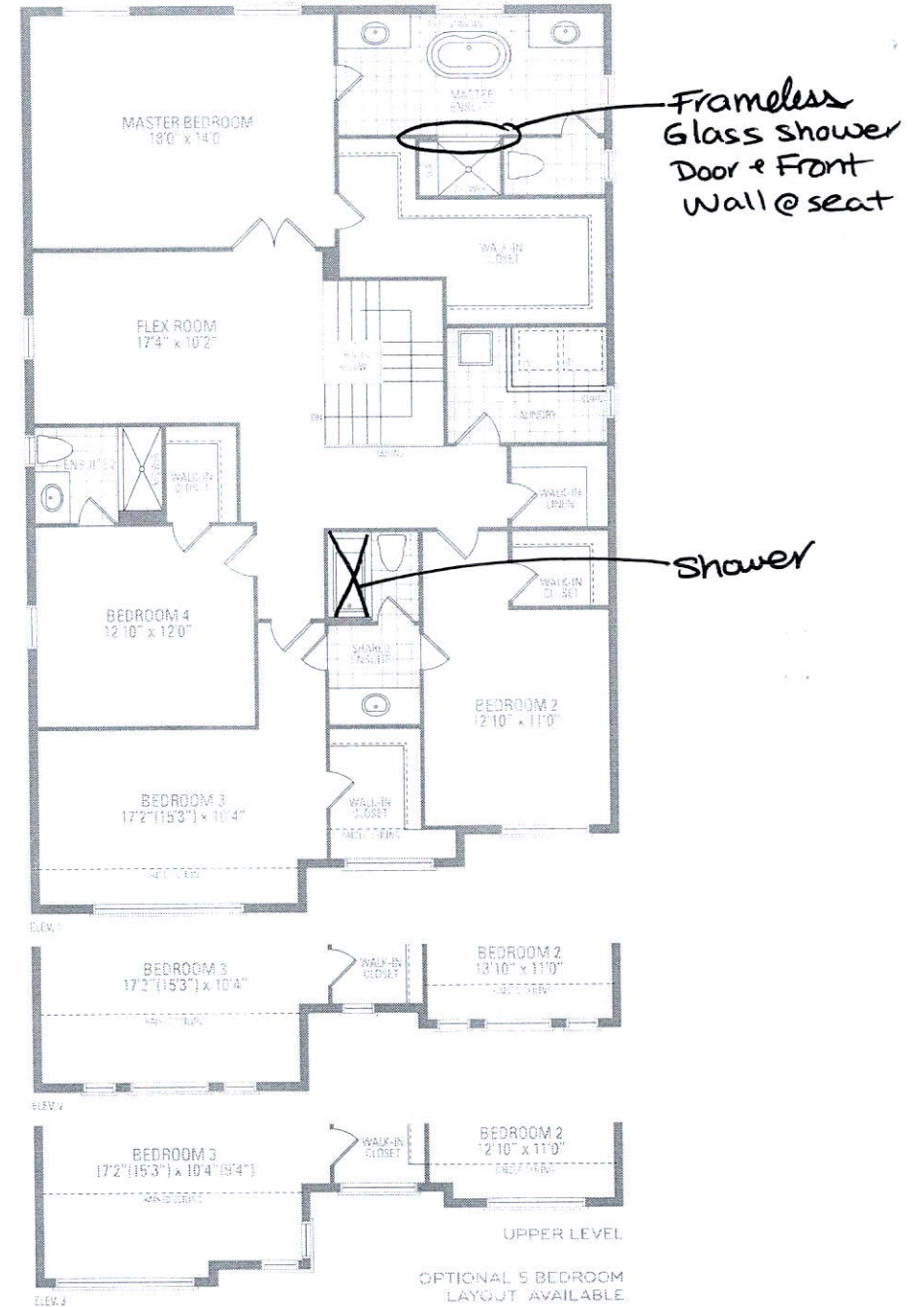
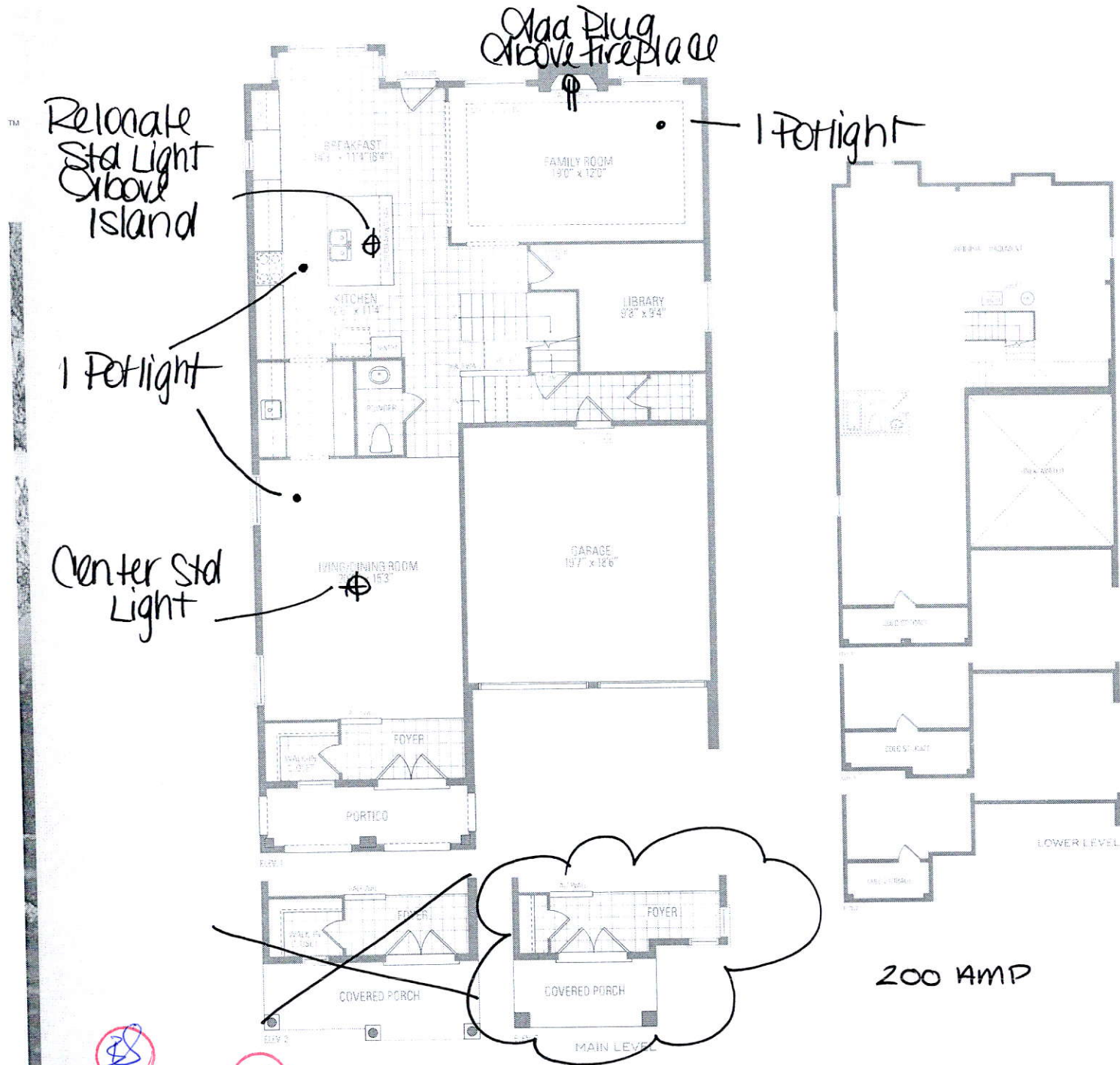

Lot 283 Russell Gardens III  
**MOUNTAINASH SIX** ELEV. 1 • 3,409 sq.ft. | ELEV. 2 • 3,403 sq.ft. | ELEV. 3 • 3,368 sq.ft.

Orientation of home may be reversed and purchaser agrees to accept the same. Steps and porches may vary at any exterior entrance ways due to grading variance. Actual usable floor space may vary from the stamped areas. All renderings are artist's concept. Dimensions, specifications and architectural detailing subject to modifications. Roofline and adjoining model types may vary due to siting. E. & O. E. May 2020



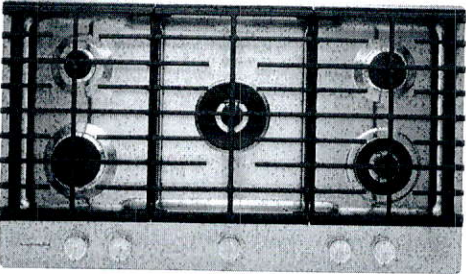

Stainless Steel  
KCGS956ESS

General Features & Properties

- Full-Width Cast-Iron Grates
- Electronic Ignition and Automatic Reignition
- 20K BTU Professional Dual Ring Burner
- 10K BTU Even-Heat™ Torch Burner
- Removable Griddle Included
- Multi-Finish Back-Lit Knobs

Electrical Details

Amps	15
Volts	120

Certifications

ADA Compliant	Yes
---------------	-----

Technical Details

Fuel Type	Gas
Number of Burners/Elements	5
Burner/Element Power	(1) 20,000 BTU (1) 12,000 BTU (1) 6000 BTU (1) 10,000 BTU (1) 7000 BTU
Burner/Element Type/Size	Professional Dual Tier, Burner, Simmer, Even-Heat™

Dimensions

Product Dimensions (H x W x D)	3-11/16" x 36-1/4" x 21"
Cutout Dimensions (W x D)	35-5/8" x 20"

Reference Material

[Dimension Guide](#)

[Install Guide](#)

[Use & Care Guide](#)

[Warranty](#)

Key Features & Benefits

LP Conversion Kit Included

Allows you to convert the cooktop so it can be used with LP gas.

CookShield Finish

Protects the cooktop from stains that may occur with high temperature cooking. The permanent finish makes it easy to wipe clean without harsh chemicals so it looks clean, bright and beautiful even longer.\*

6K BTU Even-Heat™ Simmer Burner

A diffuser plate allows more control of the flame at the lowest setting, for more precise simmering and melting.

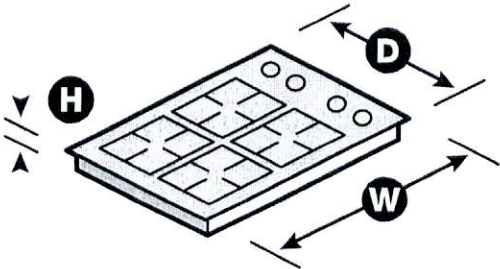

\*Compared to cooktops untreated with KitchenAid® CookShield Finish. NOTE: Dimensions are for planning purposes only. For complete details, see Installation Instructions packed with product. Specifications subject to change without notice.  
®/™ © 2020. All rights reserved. Printed in the U.S.A. D200104XXE. KCGS956ESpecSheetV01.



Stainless Steel  
KOCE500ESS

Also available in:

- White KOCE500EWH
- Black KOCE500EBL
- Black Stainless KOCE500EBS

Key Features & Benefits

Even-Heat™ True Convection Oven  
(lower oven)

Provides consistent heating and even cooking on all racks with a unique bow-tie shaped design and convection fan that helps ensure the most even baking.

Microwave Convection Cooking  
(upper oven)

Increases the speed of cooking and provides a secondary convection cooking option.

Professionally-Inspired Design

Combines a bold blend of professionally-inspired styling with sleek touches for the home. This beautiful built-in wall oven features Satin Textured Handles and the KitchenAid® Badge, a symbol of uncompromised quality.

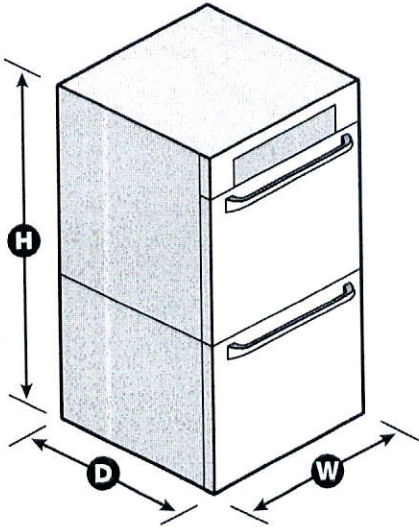

Capacity	
Oven	6.4 cu. ft.
General Features & Properties	
Temperature Probe	
EasyConvect™ Conversion System	
5.0 Cu. Ft. Total Capacity (lower oven)	
1.4 Cu. Ft. Capacity (upper oven)	
Crispwave™ Microwave Technology and Crisper Pan (upper oven)	
SatinGlide™ Roll-Out Extension Rack (lower oven)	
Electrical Details	
Amps	40
Volts	240

Technical Details	
Fuel Type	Electric
Oven Type	Combination
Number of Oven Racks	3
Cleaning Type	Adjustable Self-Cleaning
Dimensions	
Product Dimensions (H x W x D)	42-1/2" x 30" x 27-1/8"
Depth with Door Open 90°	46-3/4"
Cutout Dimensions (H x W x D)	41-5/16" x 28-1/2" x 24"
Reference Material	
<a href="#">Dimension Guide</a>	
<a href="#">Install Guide</a>	
<a href="#">Use &amp; Care Guide</a>	
<a href="#">Warranty</a>	

NOTE: Dimensions are for planning purposes only. For complete details, see Installation Instructions packed with product. Specifications subject to change without notice.

®/™ © 2020. All rights reserved. Printed in the U.S.A. D200104XXE. KOCE500ESpecSheetV01.





Black Stainless Steel with PrintShield™ Finish **KRMF706EBS**

Total Capacity	26 cu. ft.
Refrigerator Capacity	18 cu. ft.
Freezer Capacity	8 cu. ft.

2 Soft-Close Drawers

Professionally-Inspired Design

3-Tier Freezer Drawer with Storage Divider

## SatinGlide® Crispers

### Exterior Ice and Water Dispenser

## In-Door-Ice® System

Amps	20
Volts	115

Refrigerator Type	French Door
Number of Doors	5
Number of Interior Refrigerator Shelves	5
Number of Refrigerator Door Bins	4 Adjustable, 1 Fixed
Number of Interior Freezer Shelves	3 Plastic
Lighting Type	LED
Ice Maker	Factory Installed
Ice Maker Location	Refrigerator Door
Dispenser Type	Exterior Ice and Water

Product Dimensions (H x W x D)	70-1/8" x 36" x 36-1/4"
Depth with Door Open 90°	49"
Cutout Dimensions	Allow extra 1/2" on sides and top Allow extra 1" on rear

### Dimension Guide

### Use & Care Guide

## Energy Guide

## Warranty

### 5-Door Configuration

Put all your food in ready sight and easy reach. Soft close pantry doors offer added convenience.

## Preserva® Food Care System

Two independent cooling systems help keep all your ingredients fresh longer.

## Herb Storage

Keep herbs like rosemary, oregano and thyme fresh in a dedicated storage compartment.

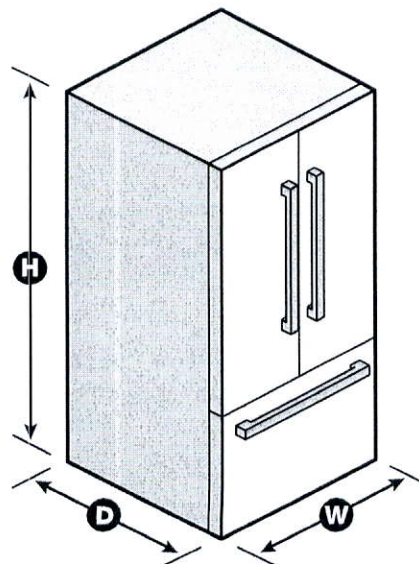

NOTE: Dimensions are for planning purposes only. For complete details, see Installation Instructions packed with product. Specifications subject to change without notice.

®/™ © 2020. All rights reserved. Printed in the U.S.A. D200052XXC. KRMF706ESPECSHEETV01.

## PRODUCT MODEL NUMBERS

KVWB600D

KVWB606D

## VENTING METHODS

Vent system can terminate either through the roof or wall. To vent through a wall, a 90° elbow is needed.

### Rear Discharge

A 90° elbow may be installed immediately above the hood.

### For Non-Vented (Recirculating) Installations

If it is not possible to vent cooking fumes and vapors to the outside, the hood can be used in the non-vented (recirculating) version, using a Recirculation Kit (which includes charcoal filters and a deflector). To order, see the "Assistance or Service" section.

## Roof Venting

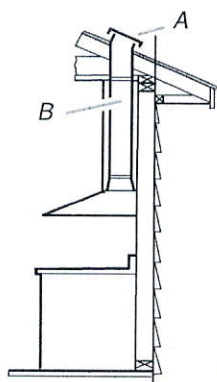

### A. Roof cap

B. 6" (15.2 cm)  
round vent

## Wall Venting

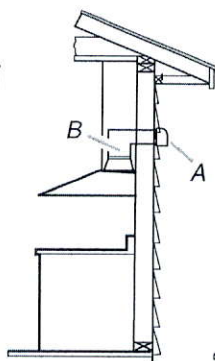

*A. Wall cap*

B. 6" (15.2 cm)  
round vent

### Non-Vented (Recirculating)

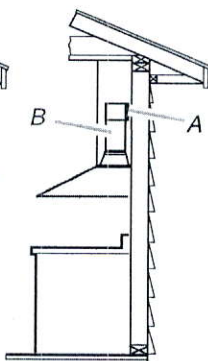



### A. Diverter

B. 6" (15.2 cm)  
round vent

### Calculating Vent System Length

To calculate the length of the system you need, add the equivalent feet (meters) for each vent piece used in the system.

### Vent System

Vent Piece		
45° elbow	6" (15.2 cm) Round 2.5 ft (0.8 m)	
90° elbow	5.0 ft (1.5 m)	

Maximum equivalent vent length is 35 ft (10.7 m).

### Example Vent System

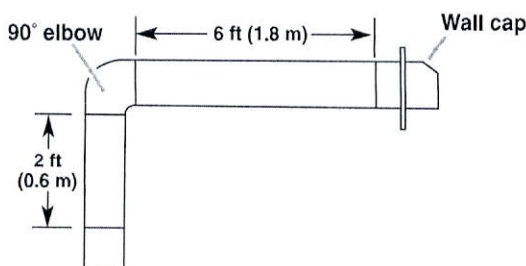

The following example falls within the maximum recommended vent length of 35 ft (10.7 m).

1 - 90° elbow	= 5.0 ft (1.5 m)
1 - wall cap	= 0.0 ft (0.0 m)
8 ft (2.4 m) straight	= 8.0 ft (2.4 m)
<b>Length of system</b>	<b>= 13.0 ft (3.9 m)</b>

## PRODUCT DIMENSIONS

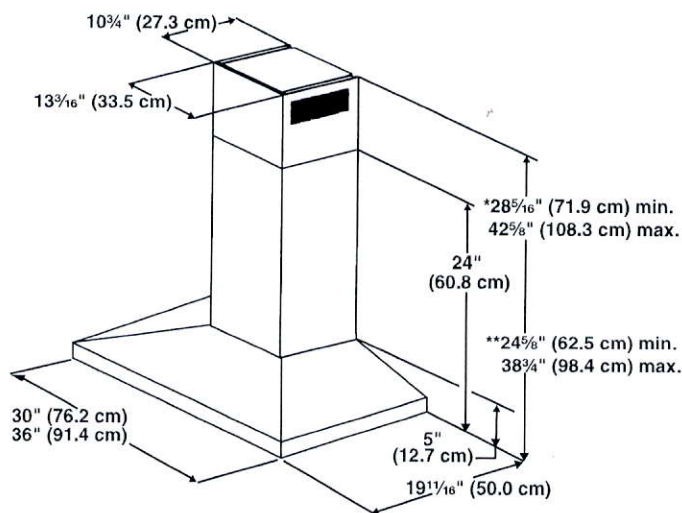

\*For non-vented (recirculating) installations

\*\*For vented installations