

CONSTRUCTION SUMMARY

Reesor Ridge At Wismer - Lampone Investments Inc.

RECEIVED
APR 16 2021

TEL:

PURCHASER: JIAXIAN WU

LOT / PHASE 72 Right / 1	REG. PLAN # 65M-4573	HOUSE TYPE Peyton 3 Elev 3B		
-----------------------------	-------------------------	--------------------------------	--	--

CABINETRY

4 - DELETE HARDWARE NO HOLES DRILLED 16Apr21 Note: KITCHEN POWDER MASTER ENSUITE MAIN BATHROOM	
--	--

COUNTER TOP

1 - COUNTER TOP - UPGRADE - KITCHEN COUNTER TOP 16Apr21 Note:	
--	--

ELECTRICAL

1 - 200 AMP ELECTRICAL SERVICE 16Apr21 Note:	
1 - PLUG - ELECTRICAL PLUG WITH GFI AND SWITCH - FOR FESTIVE LIGHTING 16Apr21 Note:	
1 - LIGHT AND SWITCH - NO FIXTURE INCLUDED - LIVING ROOM 16Apr21 Note:	
1 - RELOCATE STANDARD KITCHEN LIGHT TO BE CENTERED OVER ISLAND 16Apr21 Note:	
1 - POT LIGHT - LED - FIRST FLOOR INSTALLATION 16Apr21 Note: KITCHEN X4	

FIREPLACE AND ACCESSORIES

1 - GAS LINE ROUGH-IN FOR STOVE (INCLUDES ELECTRICAL OUTLET) - FIRST FLOOR 16Apr21 Note:	
---	--

HARDWOOD FLOORING

1 - LAMINATE - LEXINGTON SERIES - - BEDROOM 3 16Apr21 Note:	
1 - LAMINATE - LEXINGTON SERIES - - BEDROOM 2 16Apr21 Note:	
1 - LAMINATE - LEXINGTON SERIES - - MASTER BEDROOM 16Apr21 Note:	
1 - LAMINATE - LEXINGTON SERIES - - UPPER HALL 16Apr21 Note:	

PLUMBING

1 - SINK - UNDERMOUNT SINK - TECO KITCHEN #602 16Apr21 Note:	
---	--

PROMOTIONAL

1 - LESS BALANCE OF CREDIT FROM PURCHASER EXTRA SHEET IN OFFER 16Apr21 Note:	
---	--

CONSTRUCTION SUMMARY
Reesor Ridge At Wismer - Lampone Investments Inc.

PURCHASER: JIAXIAN WU

TEL:

LOT / PHASE 72 Right / 1	REG. PLAN # 65M-4573	HOUSE TYPE Peyton 3 Elev 3B		
-----------------------------	-------------------------	--------------------------------	--	--

STAIRS AND RAILINGS

1 - EUROLINE 1 16Apr21 Note: BLACK IRON PICKET	
1 - V GROOVE HANDRAIL 16Apr21 Note:	
1 - STAINED STAIRS – STANDARD STAIRCASE - PRICE IS PER SET 16Apr21 Note:	

EXTRAS AS PER OFFER

The Vendor agrees that notwithstanding any other term or provision in this Agreement included in the Purchase Price and in addition to those items detailed in Schedule GP to the Agreement of Purchase and Sale, the Purchaser is entitled to a credit of Sev Worksheet Note:	
PURCHASER(S) ACKNOWLEDGES THAT THE PURCHASE PRICE IS INCLUSIVE OF ALL CREDITS AND PROMOTIONAL PACKAGES AVAILABLE AT TIME OF PURCHASE. Worksheet Note:	

This Document is Extremely Time Sensitive - Printed 16 Apr 21 at 12:13

Purchaser:JIAXIAN WU

Telephone Res. / Bus: /

Decor Advisor:Aly Aversa

Lock Date:16-Apr-21

Property: 72 Right

Project: Lampone Investments Inc.

Model and Elevation: Peyton 3 Elev 3B

Plan #: 65M-4573

Layout Changes:

☐ Yes ☒ No

Sketch Attached:

☐ Yes ☒ No

Exterior Colour Scheme:

1. Cabinetry

	Style and Colour	Hardware
Kitchen / Breakfast	MONACO 350 PLATINUM SILVER	N/A
Laundry Room	ELISSE	Standard
Powder Room	MONACO 350 PLATINUM SILVER	N/A
Master Ensuite Bathroom	MONACO 350 PLATINUM SILVER	N/A
Main Bathroom	MONACO 350 PLATINUM SILVER	N/A

Appliances:

Built In Appliances

☐ Yes ☒ No

Slide In Stove

☐ Yes ☒ No

Dishwasher Cabinet

☐ Closed ☒ Open

41" Upper Cabinets

☒ Yes ☐ No

Please NOTE: Standard Cabinet Height is 30"

Stove Opening

NOTE: If not specified, opening will be set to builder's standard opening of approximately 30" width

Fridge Opening

NOTE: If not specified, opening will be set to builder's standard opening of approximately 37" width x 74" height

** Refer to Construction Summary ** NO FULL DEPTH ABOVE THE FRIDGE **

2. Counters

	Counter	Edge
Kitchen / Breakfast	QUARTZ-MISTRAL	#360 EDGE
Laundry Room	N/A	
Powder Room	LAMINATE-CALCUTTA MARBLE 4925K-07	
Master Ensuite Bathroom	LAMINATE-CALCUTTA MARBLE 4925K-07	
Main Bathroom	LAMINATE-CALCUTTA MARBLE 4925K-07	

** Refer to Construction Summary

Purchaser: JIAXIAN WU
Telephone Res. / Bus: /
Decor Advisor: Aly Aversa
Lock Date: 16-Apr-21

Property: 72 Right
Project: Lampone Investments Inc.
Model and Elevation: Peyton 3 Elev 3B
Plan #: 65M-4573

3. Ceramic Flooring

		At a 45	Threshold-If App.
Entrance Vestibule	TILE-ESSENZE GRIGIO 13X13	<input type="checkbox"/>	Metal Strip Where Applic.
Main Hall	N/A	<input type="checkbox"/>	
Kitchen / Breakfast	TILE-ESSENZE GRIGIO 13X13	<input type="checkbox"/>	
Laundry Room	TILE-RAINBOW LIGHT GREY 13X13	<input type="checkbox"/>	
Powder Room	TILE-ESSENZE GRIGIO 13X13	<input type="checkbox"/>	
Master Ensuite Bathroom	TILE-RAINBOW LIGHT GREY 13X13	<input type="checkbox"/>	
Main Bathroom	TILE-RAINBOW LIGHT GREY 13X13	<input type="checkbox"/>	
SIDE ENTRANCE	TILE-ESSENZE GRIGIO 13X13	<input type="checkbox"/>	
		<input type="checkbox"/>	
		<input type="checkbox"/>	
		<input type="checkbox"/>	

** Refer to Construction Summary

4. Ceramic Wall Tile

	Selection	Describe
Master Ensuite Bathroom		
Tub Deck Wall	TILE-CARRARA MATTE (MH125) 8X10	
Tub Deck	N/A	
Tub Deck Skirt	N/A	
Shower Stall	TILE-CARRARA MATTE (MH125) 8X10	
Bathtub Enclosure Walls	N/A	
Main Bathroom	TILE-CARRARA MATTE (MH125) 8X10	
SIDE ENTRANCE	N/A	
Kitchen Backsplash	N/A	

** Refer to Construction Summary - STANDARD GROUT THROUGHOUT UNLESS SPECIFIED

5. Plumbing Fixtures

All Bathrooms

White

Whirlpool

Yes

No

Dishwasher Rough-In

Yes

No

Waterline for Fridge

Yes

No

** Refer to Construction Summary

6. Trim Carpentry

Interior Doors	As Per Construction Specifications
Interior Trim	As Per Construction Specifications
Door Handles	As Per Construction Specifications
Exterior Front Door Handle	As Per Construction Specifications

** Refer to Construction Summary

Initial: 

Purchaser:JIAXIAN WU

Telephone Res. / Bus: /

Decor Advisor:Aly Aversa

Lock Date:16-Apr-21

Property: 72 Right

Project: Lampone Investments Inc.

Model and Elevation: Peyton 3 Elev 3B

Plan #: 65M-4573

7. Other Flooring

Main Hall	LAMINATE-LEXINGTON-ROCHEFORT OAK-TL-LW1317
Living Room	LAMINATE-LEXINGTON-ROCHEFORT OAK-TL-LW1317
Dining Room	LAMINATE-LEXINGTON-ROCHEFORT OAK-TL-LW1317
Family Room	LAMINATE-LEXINGTON-ROCHEFORT OAK-TL-LW1317
Den / Library / Study	N/A
Basement Landing(If Applies)	N/A
Lower Landing (If Applies)	LAMINATE-LEXINGTON-ROCHEFORT OAK-TL-LW1317
Upper Landing	LAMINATE-LEXINGTON-ROCHEFORT OAK-TL-LW1317
Upper Hall	LAMINATE-LEXINGTON-ROCHEFORT OAK-TL-LW1317
Master Bedroom	LAMINATE-LEXINGTON-ROCHEFORT OAK-TL-LW1317
Bedroom #2	LAMINATE-LEXINGTON-ROCHEFORT OAK-TL-LW1317
Bedroom #3	LAMINATE-LEXINGTON-ROCHEFORT OAK-TL-LW1317
Bedroom #4	N/A
Bedroom #5	N/A
Underpad	TypeArea
	N/AN/A

** Refer to Construction Summary

8. Railings and Pickets

Railing Type	V-GROOVE	Colour	LAMINATE-LEXINGTONROCHEFORT OAK
Picket Type	EUROLINE 1	Colour	BLACK
Stringer / Riser	AS PER CONSTRUCTION SPECIFICATIO	Colour	LAMINATE-LEXINGTONROCHEFORT OAK
Treads	AS PER CONSTRUCTION SPECIFICATIO	Colour	LAMINATE-LEXINGTONROCHEFORT OAK

Red Oak Stairs with Semi Gloss Finish

☒ Yes☐ No

** Refer to Construction Summary THE STAIN COLOURS OR FINISH AVAILABLE ON RISERS, TREADS, PICKETS AND RAILS (STAIRCASES), WILL NOT BE AN EXACT MATCH TO PREFINISHED HARDWOOD OR LAMINATE FLOORS.

9. Wall Paint Flat Finish

Main & Upper Hall	22 WARM GREY	Master Bedroom	22 WARM GREY
Living Room	22 WARM GREY	Bedroom #2	22 WARM GREY
Dining Room	22 WARM GREY	Bedroom #3	22 WARM GREY
Kitchen / Breakfast	22 WARM GREY	Bedroom #4	N/A
Family Room	22 WARM GREY	Bedroom #5	N/A
Powder Room	22 WARM GREY	Master Ensuite	22 WARM GREY
Laundry Room	22 WARM GREY	Main Bathroom	22 WARM GREY
Den/Library	N/A		
Trim Paint-Semi Gloss	BIRCH WHITE		

Smooth Ceilings First Floor☐ Yes☒ No

** Refer to Construction Summary



INTERIOR COLOUR SCHEME

Purchaser: JIAXIAN WU

Telephone Res. / Bus: /

Decor Advisor: Aly Aversa

Lock Date: 16-Apr-21

Property: 72 Right

Project: Lampone Investments Inc.

Model and Elevation: Peyton 3 Elev 3B

Plan #: 65M-4573

10. Plaster Mouldings and Medallions

Entrance Vestibule			Kitchen/Breakfast		
Main Hall			Den/Library		
Living Room			Lower Landing		
Dining Room					
Family Room					

** Refer to Construction Summary

11. Fireplace

Living Room	Family Room	Other Room - Specify
<div><div>Purchased</div><div>As Per Plan</div><div>N/A</div></div>	<div><div>Purchased</div><div>As Per Plan</div><div>N/A</div></div>	<div><div>Purchased</div><div>As Per Plan</div><div>N/A</div></div>
<div><div>Fireplace Type</div><div>Mantle Type</div><div>Colour / Stain</div><div>Surround</div><div>Hearth</div></div>		

** Refer to Construction Summary

12. Heating and Air Conditioning

Air Conditioning

Gas Provisions Dryer

Comment

NO

NO

Gas Provisions Stove

Gas Provisions Barbecue

YES

NO

** Refer to Construction Summary

13. Electrical

Plugs and Switches

Hood Fan

Appliances

White

STANDARD WHITE

Built in Cooktop

Standard

Built in Oven

Above Kitchen Cabinet Light

Below Kitchen Cabinet Light

Gas Stove

Yes

Yes

Yes

No

No

No

Dishwasher Rough-in

Yes

Yes

No

Yes

No

No

No

Yes

No

Yes

No

** Refer to Construction Summary

14. General Comments

** Refer to Construction Summary

Disclaimers and Notes

1) Colours of all materials are as close as possible to builder's selection, but not necessarily identical due to variances in manufacturing.

2) Any extras listed above are null and void unless accompanied by a separate invoice/amendment. Said invoice must be paid in full.

3) The Purchaser agrees that this colour selection is final and that no changes will be permitted, unless required by the Vendor.

4) The Purchaser acknowledges reading and accepting document which contains other miscellaneous disclaimers.

Signature:

Date: 4/16/2021

Page 4 of 4

Printed 4/16/2021 12:12:59

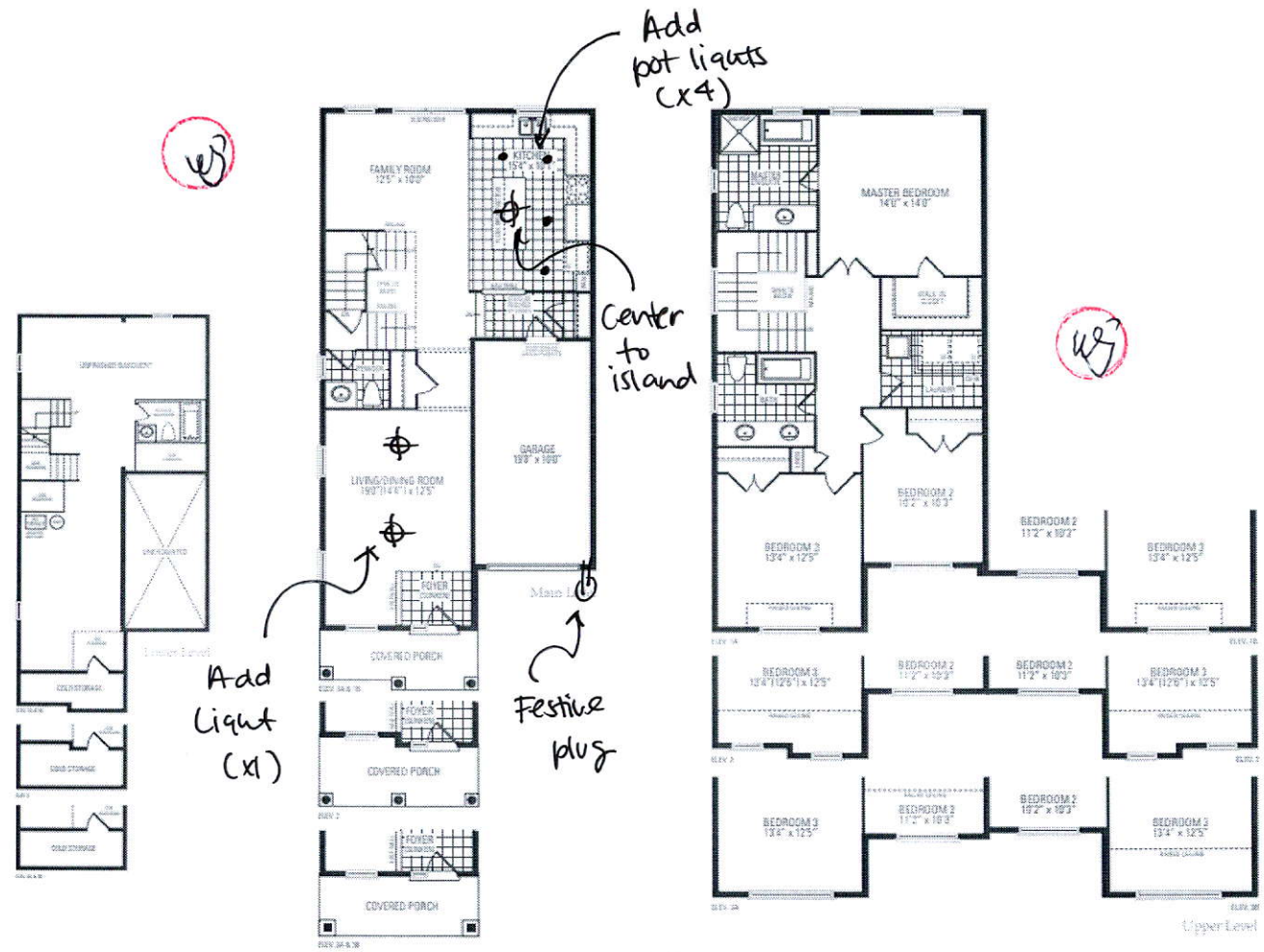

Peyton Three

Elevation 1 = 1,962 Sq.Ft. | Elevation 2 = 1,991 Sq.Ft. | Elevation 3 = 1,967 Sq.Ft.

Includes 18 Sq.Ft. of open area.

Orientation of home may be reversed and purchaser agrees to accept the same. Steps and porches may vary at any exterior entrance ways due to grading variances. Actual usable floor space may vary from the stated floor areas. All renderings are artist's concept. Dimensions, specifications and architectural detailing subject to modifications. Roofline and adjoining model types may vary due to siting. E. & O. E. June 2020