

CONSTRUCTION SUMMARY

Reesor Ridge At Wismer - Lampone Investments Inc.

PURCHASER: Kwong Ping YU

TEL:

LOT / PHASE 117 / 1	REG. PLAN # 65M-4573	HOUSE TYPE Kimberly 5 Elev 3		
------------------------	-------------------------	---------------------------------	--	--

CONSTRUCTION

1 - BASEMENT 8 FOOT 6 INCH CONCRETE POUR - MEASURED FROM TOP OF FOOTING TO TOP OF FOUNDATION WALL 29Jul20 Note:	
1 - ADD BASEMENT WALK-UP 29Jul20 Note:	
3 - ENLARGE BASEMENT WINDOWS (MAY REQUIRE WINDOW WELLS) - WINDOW IS 30 INCHES X 24 INCHES 29Jul20 Note:	

ELECTRICAL

1 - RELOCATE STANDARD KITCHEN LIGHT TO BE CENTERED OVER ISLAND 07May21 Note:	
3 - POT LIGHT - EXTERIOR - SOFFIT MOUNT - REGULAR VOLTAGE 07May21 Note: REFER TO SKETCH	
1 - 200 AMP ELECTRICAL SERVICE 29Jul20 Note:	

PROMOTIONAL

1 - LESS CREDIT FROM PURCHASER EXTRA SHEET IN OFFER 29Jul20 Note:	
--	--

EXTRAS AS PER OFFER

PURCHASER(S) ACKNOWLEDGES THAT THE PURCHASE PRICE IS INCLUSIVE OF ALL CREDITS AND PROMOTIONAL PACKAGES AVAILABLE AT TIME OF PURCHASE. Worksheet Note:	
(Single Detached) The Vendor agrees that notwithstanding any other term or provision in this Agreement included in the Purchase Price and in addition to those items detailed in Schedule GP to the Agreement of Purchase and Sale, the Purchaser is entitled Worksheet Note:	

This Document is Extremely Time Sensitive - Printed 7 May 21 at 11:24

RECEIVED
MAY 10 2021

Purchaser: Kwong Ping YU
Telephone Res. / Bus: /
Decor Advisor: Aly Aversa
Lock Date: 7-May-21

Property: 117
Project: Lampone Investments Inc.
Model and Elevation: Kimberly 5 Elev 3
Plan #: 65M-4573

Layout Changes: ☐ Yes ☒ No Sketch Attached: ☐ Yes ☒ No Exterior Colour Scheme:

1. Cabinetry

	Style and Colour	Hardware
Kitchen / Breakfast	MONACO 823 DRIFT WOOD	431SA
Laundry Room	ELISSE	Standard
Powder Room	DORAL W-500	431SA
Master Ensuite Bathroom	DORAL W-500	431SA
Ensuite Bath - Bedroom 2/3	MONACO 904 INK	431SA
Ensuite Bath - Bedroom 4	MONACO 904 INK	431SA

Appliances: Built In Appliances ☐ Yes ☒ No Slide In Stove ☐ Yes ☒ No

Dishwasher Cabinet ☐ Closed ☒ Open 41" Upper Cabinets ☒ Yes ☐ No Please NOTE: Standard Cabinet Height is 30"

Stove Opening NOTE: If not specified, opening will be set to builder's standard opening of approximately 30" width

Fridge Opening NOTE: If not specified, opening will be set to builder's standard opening of approximately 37" width x 74" height

** Refer to Construction Summary ** NO FULL DEPTH ABOVE THE FRIDGE **

2. Counters

	Counter	Edge
Kitchen / Breakfast	LAMINATE-WHITE CARRARA 4924-38	
Laundry Room	N/A	
Powder Room	LAMINATE-CALCUTTA MARBLE 4925K-07	
Master Ensuite Bathroom	LAMINATE-CALCUTTA MARBLE 4925K-07	
Ensuite Bath - Bedroom 2/3	LAMINATE-CARRARA BIANCO 6696-46	
Ensuite Bath - Bedroom 4	LAMINATE-CARRARA BIANCO 6696-46	

** Refer to Construction Summary

Initial: 

Purchaser: Kwong Ping YU
Telephone Res. / Bus: /
Decor Advisor: Aly Aversa
Lock Date: 7-May-21

Property: 117
Project: Lampone Investments Inc.
Model and Elevation: Kimberly 5 Elev 3
Plan #: 65M-4573

3. Ceramic Flooring

		At a 45	Threshold-If App.
Entrance Vestibule	TILE-ESSENZE GRIGIO 13X13	<input type="checkbox"/>	Metal Strip Where Applic.
Main Hall	N/A	<input type="checkbox"/>	
Kitchen / Breakfast	TILE-RAINBOW WHITE 13X13	<input type="checkbox"/>	
Laundry Room	TILE-RAINBOW LIGHT GREY 13X13	<input type="checkbox"/>	
Powder Room	TILE-ESSENZE GRIGIO 13X13	<input type="checkbox"/>	
Master Ensuite Bathroom	TILE-STRATA GRAPHITE 13X13	<input type="checkbox"/>	
Ensuite Bath - Bedroom 2/3	TILE-RAINBOW LIGHT GREY 13X13	<input type="checkbox"/>	
Ensuite Bath - Bedroom 4	TILE-RAINBOW LIGHT GREY 13X13	<input type="checkbox"/>	
SIDE ENTRANCE	TILE-RAINBOW WHITE 13X13	<input type="checkbox"/>	
		<input type="checkbox"/>	
		<input type="checkbox"/>	

** Refer to Construction Summary

4. Ceramic Wall Tile

Master Ensuite Bathroom	Selection	Describe
Tub Deck Wall	N/A	
Tub Deck	N/A	
Tub Deck Skirt	N/A	
Shower Stall	TILE-GROENLANDIA LUC 8X16	
Bathtub Enclosure Walls	N/A	
Ensuite Bath - Bedroom 2/3	TILE-BIANCO LUCIDO 8X16	
Ensuite Bath - Bedroom 4	TILE-BIANCO LUCIDO 8X16	
SIDE ENTRANCE	N/A	
Kitchen Backsplash		

** Refer to Construction Summary - STANDARD GROUT THROUGHOUT UNLESS SPECIFIED

5. Plumbing Fixtures

All Bathrooms

White

Whirlpool

☐ Yes ☒ No

Dishwasher Rough-In

☒ Yes ☐ No

Waterline for Fridge

☐ Yes ☒ No

** Refer to Construction Summary

6. Trim Carpentry

Interior Doors	As Per Construction Specifications
Interior Trim	As Per Construction Specifications
Door Handles	As Per Construction Specifications
Exterior Front Door Handle	As Per Construction Specifications

** Refer to Construction Summary

Initial: 

Purchaser: Kwong Ping YU
Telephone Res. / Bus: /
Decor Advisor: Aly Aversa
Lock Date: 7-May-21

Property: 117
Project: Lampone Investments Inc.
Model and Elevation: Kimberly 5 Elev 3
Plan #: 65M-4573

7. Other Flooring

Main Hall	N/A
Living Room	HARDWOOD- RED OAK NATURAL 2 1/4
Dining Room	HARDWOOD- RED OAK NATURAL 2 1/4
Family Room	HARDWOOD- RED OAK NATURAL 2 1/4
Den / Library / Study	N/A
Basement Landing(If Applies)	N/A
Lower Landing (If Applies)	HARDWOOD- RED OAK NATURAL 2 1/4
Upper Landing	HARDWOOD- RED OAK NATURAL 2 1/4
Upper Hall	LAMINATE-MANHATTAN-RED OAK NATURAL-TL-15004
Master Bedroom	LAMINATE-MANHATTAN-RED OAK NATURAL-TL-15004
Bedroom #2	LAMINATE-MANHATTAN-RED OAK NATURAL-TL-15004
Bedroom #3	LAMINATE-MANHATTAN-RED OAK NATURAL-TL-15004
Bedroom #4	LAMINATE-MANHATTAN-RED OAK NATURAL-TL-15004
Bedroom #5	N/A
Underpad	Type Area
	N/A N/A

** Refer to Construction Summary

8. Railings and Pickets

Railing Type	AS PER CONSTRUCTION SPECIFICATIONS	Colour	RED OAK - NATURAL
Picket Type	AS PER CONSTRUCTION SPECIFICATIONS	Colour	RED OAK - NATURAL
Stringer / Riser	AS PER CONSTRUCTION SPECIFICATIO	Colour	RED OAK - NATURAL
Treads	AS PER CONSTRUCTION SPECIFICATIO	Colour	RED OAK - NATURAL
Red Oak Stairs with Semi Gloss Finish		<input checked="" type="radio"/> Yes <input type="radio"/> No	

** Refer to Construction Summary THE STAIN COLOURS OR FINISH AVAILABLE ON RISERS, TREADS, PICKETS AND RAILS (STAIRCASES), WILL NOT BE AN EXACT MATCH TO PREFINISHED HARDWOOD OR LAMINATE FLOORS.

9. Wall Paint Flat Finish

Main & Upper Hall	22 WARM GREY	Master Bedroom	22 WARM GREY
Living Room	22 WARM GREY	Bedroom #2	22 WARM GREY
Dining Room	22 WARM GREY	Bedroom #3	22 WARM GREY
Kitchen / Breakfast	22 WARM GREY	Bedroom #4	22 WARM GREY
Family Room	22 WARM GREY	Bedroom #5	N/A
Powder Room	22 WARM GREY	Master Ensuite	22 WARM GREY
Laundry Room	22 WARM GREY	Ensuite Bath - Bedroom 2/3	22 WARM GREY
Den/Library	N/A	Ensuite Bath - Bedroom 4	22 WARM GREY
Trim Paint-Semi Gloss	BIRCH WHITE		

Smooth Ceilings First Floor ☐ Yes ☒ No

** Refer to Construction Summary

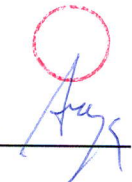
Initial: 

Purchaser: Kwong Ping YU

Property: 117

Telephone Res. / Bus: /

Project: Lampone Investments Inc.

Decor Advisor: Aly Aversa

Model and Elevation: Kimberly 5 Elev 3

Lock Date: 7-May-21

7-May-21

Plan #: 65M-4573

10. Plaster Mouldings and Medallions

Entrance Vestibule			Kitchen/Breakfast		
Main Hall			Den/Library		
Living Room			Lower Landing		
Dining Room					
Family Room					

** Refer to Construction Summary

11. Fireplace

	Living Room			Family Room			Other Room - Specify		
	Purchased	As Per Plan	N/A	Purchased	As Per Plan	N/A	Purchased	As Per Plan	N/A
Fireplace Type	<input type="radio"/>	<input type="radio"/>	<input checked="" type="radio"/>	<input type="radio"/>	<input checked="" type="radio"/>	<input type="radio"/>	<input type="radio"/>	<input type="radio"/>	<input checked="" type="radio"/>
Mantle Type				As Per Construction Specifications					
Colour / Stain				MANTLE M2-STANDARD					
Surround				AS PER CONSTRUCTION SPECIFICATIONS					
Hearth				NERO					
				N/A					

** Refer to Construction Summary

12. Heating and Air Conditioning

Air Conditioning	NO	Gas Provisions Stove	NO
Gas Provisions Dryer	NO	Gas Provisions Barbecue	NO
Comment			

** Refer to Construction Summary

13. Electrical

Plugs and Switches	<input checked="" type="radio"/> White	Standard	Above Kitchen Cabinet Light	<input type="radio"/> Yes	<input checked="" type="radio"/> No
Hood Fan	STANDARD WHITE		Below Kitchen Cabinet Light	<input type="radio"/> Yes	<input checked="" type="radio"/> No
Appliances	Built in Cooktop	Built in Oven	Gas Stove	Microwave	
	<input type="radio"/> Yes <input checked="" type="radio"/> No	<input type="radio"/> Yes <input checked="" type="radio"/> No	<input type="radio"/> Yes <input checked="" type="radio"/> No	<input type="radio"/> Yes <input checked="" type="radio"/> No	
Dishwasher Rough-in	Yes				

** Refer to Construction Summary

14. General Comments

** Refer to Construction Summary

Disclaimers and Notes

- Colours of all materials are as close as possible to builder's selection, but not necessarily identical due to variances in manufacturing.
- Any extras listed above are null and void unless accompanied by a separate invoice/amendment. Said invoice must be paid in full.
- The Purchaser agrees that this colour selection is final and that no changes will be permitted, unless required by the Vendor.
- The Purchaser acknowledges reading and accepting document which contains other miscellaneous disclaimers.

Signature: Aly Date: 7-5-2021

43'6" Lot
Kimberly Five

Greenpark
 GROUP

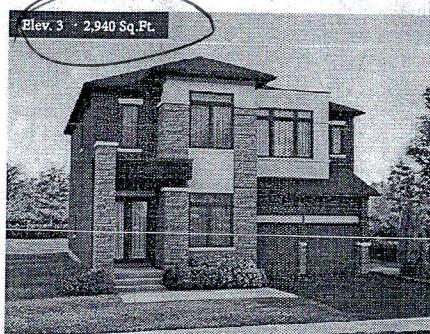
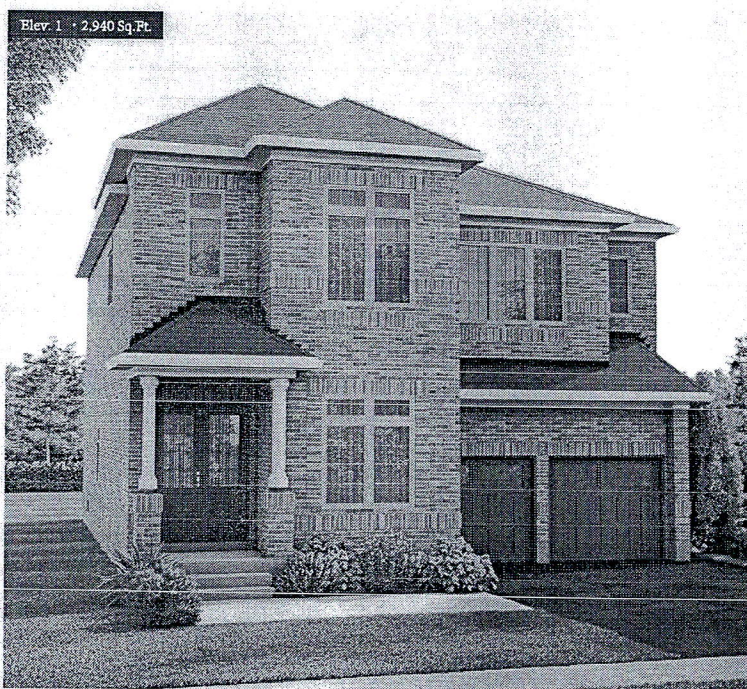
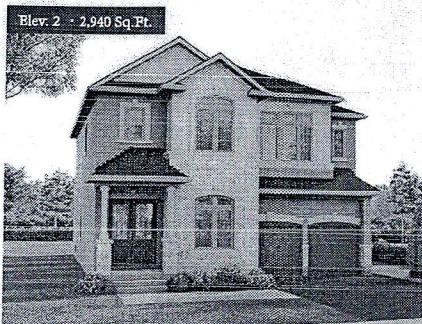

Dimensions of home may be altered, and purchaser agrees to accept the same. Colors and finishes may vary at any time as entrance ways due to grading variations. Actual model may vary from the model shown here.
 All renderings are artist's concept. Dimensions, specifications and architectural details subject to modification. All model and rendering model types may vary due to lighting. © 2021 Greenpark Group

